F.A.I. RTE.	SECTION	COUNTY	TOTAL SHEETS	SHEET NO.
55	*	WILL	608	265
STA.		TO STA.		
FED. ROAD DIST. NO. 1	ILLINOIS	FED. AID PROJECT		

* (26, 26HB-1&114) R-2 CONTRACT NO. 60363

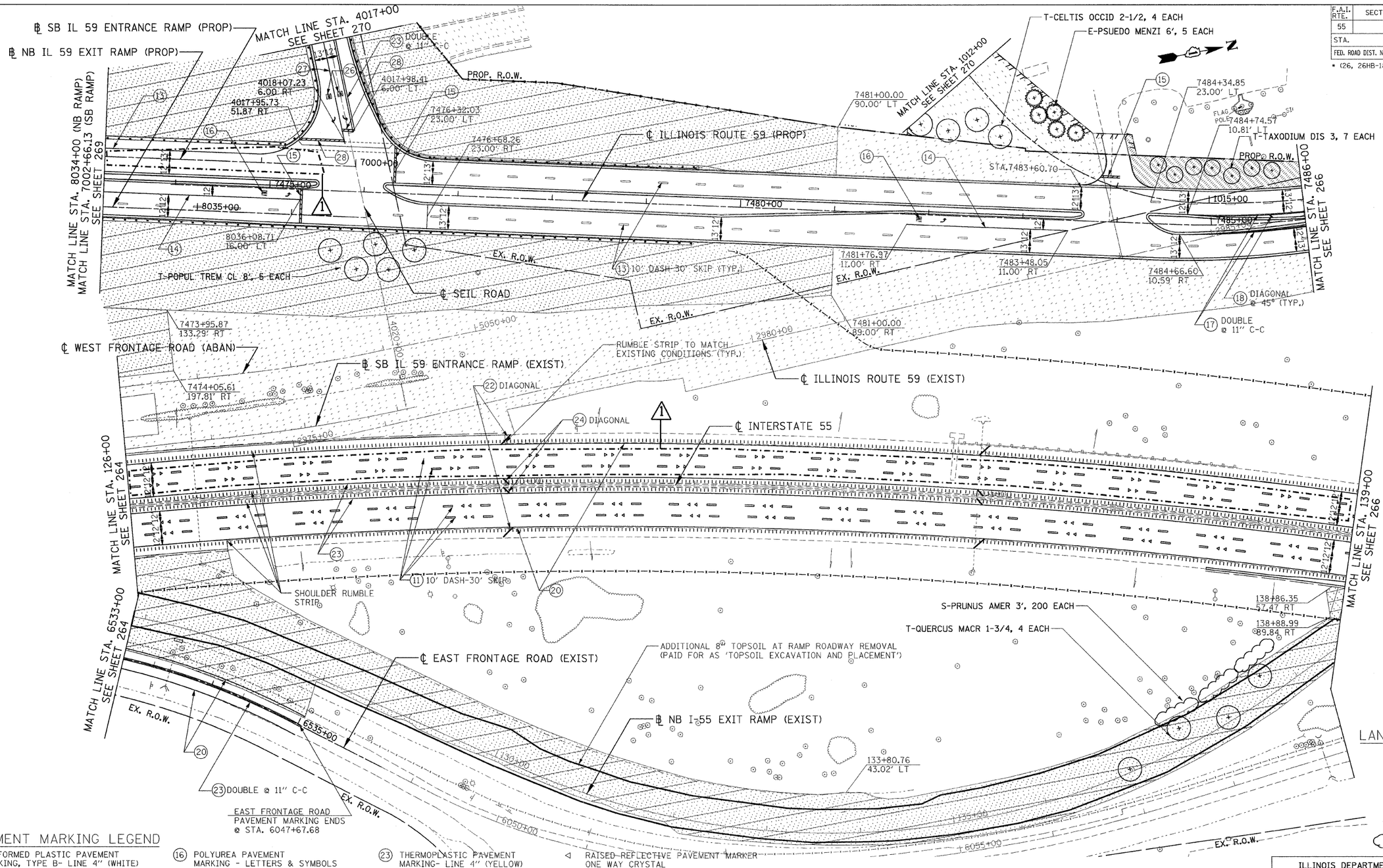

PAVEMENT MARKING LEGEND

(10) PREFORMED PLASTIC PAVEMENT MARKING, TYPE B- LINE 4" (WHITE)
(11) PREFORMED PLASTIC PAVEMENT MARKING, TYPE B- LINE 5" (WHITE)
(12) PREFORMED PLASTIC PAVEMENT MARKING, TYPE B- LINE 4" (YELLOW)
(13) POLYUREA PAVEMENT MARKING - LINE 4" (WHITE)
(14) POLYUREA PAVEMENT MARKING - LINE 6" (WHITE)
(15) POLYUREA PAVEMENT MARKING - LINE 24" (WHITE)
(16) POLYUREA PAVEMENT MARKING - LETTERS & SYMBOLS
(17) POLYUREA PAVEMENT MARKING - LINE 4" (YELLOW)
(18) POLYUREA PAVEMENT MARKING - LINE 12" (YELLOW)
(20) THERMOPLASTIC PAVEMENT MARKING- LINE 4" (WHITE)
(21) THERMOPLASTIC PAVEMENT MARKING- LINE 8" (WHITE)
(22) THERMOPLASTIC PAVEMENT MARKING- LINE 12" (WHITE)
(23) THERMOPLASTIC PAVEMENT MARKING- LINE 4" (YELLOW)
(24) THERMOPLASTIC PAVEMENT MARKING- LINE 12" (YELLOW)
~~(25) POLYUREA PAVEMENT MARKING - LINE 5" (WHITE)~~
(26) THERMOPLASTIC PAVEMENT MARKING- LETTERS AND SYMBOLS
(27) THERMOPLASTIC PAVEMENT MARKING- LINE 6" (WHITE)
(28) THERMOPLASTIC PAVEMENT MARKING- LINE 24" (WHITE)

NOTES:

1. RAISED REFLECTIVE PAVEMENT MARKERS TO BE PLACED PER DISTRICT 1 STD. TC-11.
2. EXIT ONLY PAVEMENT MARKINGS TO BE PLACED PER DISTRICT 1 STD. TC-12

LANDSCAPING LEGEND

(X") TREE TRUNK PROTECTION (TTP)
SEEDING CLASS 2A *
SEEDING CLASS 4 **
SODDING, SALT TOLERANT ***
SEEDING CLASS 4 & 5A **

* TOPSOIL EXC & PLAC, 4" NITROGEN, PHOSPHOROUS AND POTASSIUM FERTILIZER NUTRIENTS (90 LBS/ACRE EACH)

**COMPOST FURNISH AND PLACE, 4"

*** TOPSOIL EXC & PLAC, 4" NITROGEN, PHOSPHOROUS AND POTASSIUM FERTILIZER NUTRIENTS (60 LBS/ACRE EACH)

LANDSCAPING LEGEND

ORNAMENTAL TREE
SHADE TREE
EVERGREEN TREE
SHRUBS

REVISIONS		
	NAME	DATE
1	JB	07/11/08

ILLINOIS DEPARTMENT OF TRANSPORTATION
FAI 55 AT FAP 338 ILLINOIS ROUTE 59
SECTION: (26, 26HB-1&114) R-2

I-55 PAVEMENT MARKING AND LANDSCAPING PLANS STA. 126+00 TO STA. 139+00

SCALE: 1" = 50' DRAWN BY: JB
DATE: 03/14/08 CHECKED BY: ACL

TENG

TENG & ASSOCIATES, INC.
ENGINEERS/ARCHITECTS/PLANNERS
205 N. MICHIGAN AVE. CHICAGO, IL 60601
TELEPHONE: 312/616-0000

..\ALTOORH6.DGN, ..\SUROORLI.DGN, ..\EXHOORL9.DGN, ..\SUROOR9V.DGN, ..\SUROOR9W.DGN, ..\TPOOORCP.DGN, ..\WOWOOROH.DGN, ..\TTBOORKN.DGN, ..\WOWOOROG.DGN, ..\ROWOOROL.DGN, ..\ROWOOROD.DGN, ..\UTLOOROP.DGN, ..\DRAOORPK.DGN, ..\DRAOORPO.DGN, ..\ERCOORPM.DGN, ..\LNDOORPL.DGN,
7:14:2008, 8:46:07 T:\DOCUMENT\95279\CIVIL\DRAFT\WOORSO.DGN LEIAC
1 2 3 4 5 6 7 8 9 10 11 12 13 14 15 16 17 18 19 20 21 22 23 24 25 26 27 28 29 30 31 32 33 34 35 36 37 38 39 40 41 42 43 44 45 46 47 48 49 50 51 52 53 54 55 56 57 58 59 60 61 62 63