

PART OF SECTION 21, TOWNSHIP 35 NORTH, RANGE 9 EAST OF THE THIRD PRINCIPAL MERIDIAN, WILL COUNTY, ILLINOIS.

TOTAL SHEETS 608
SHEET NO. 243

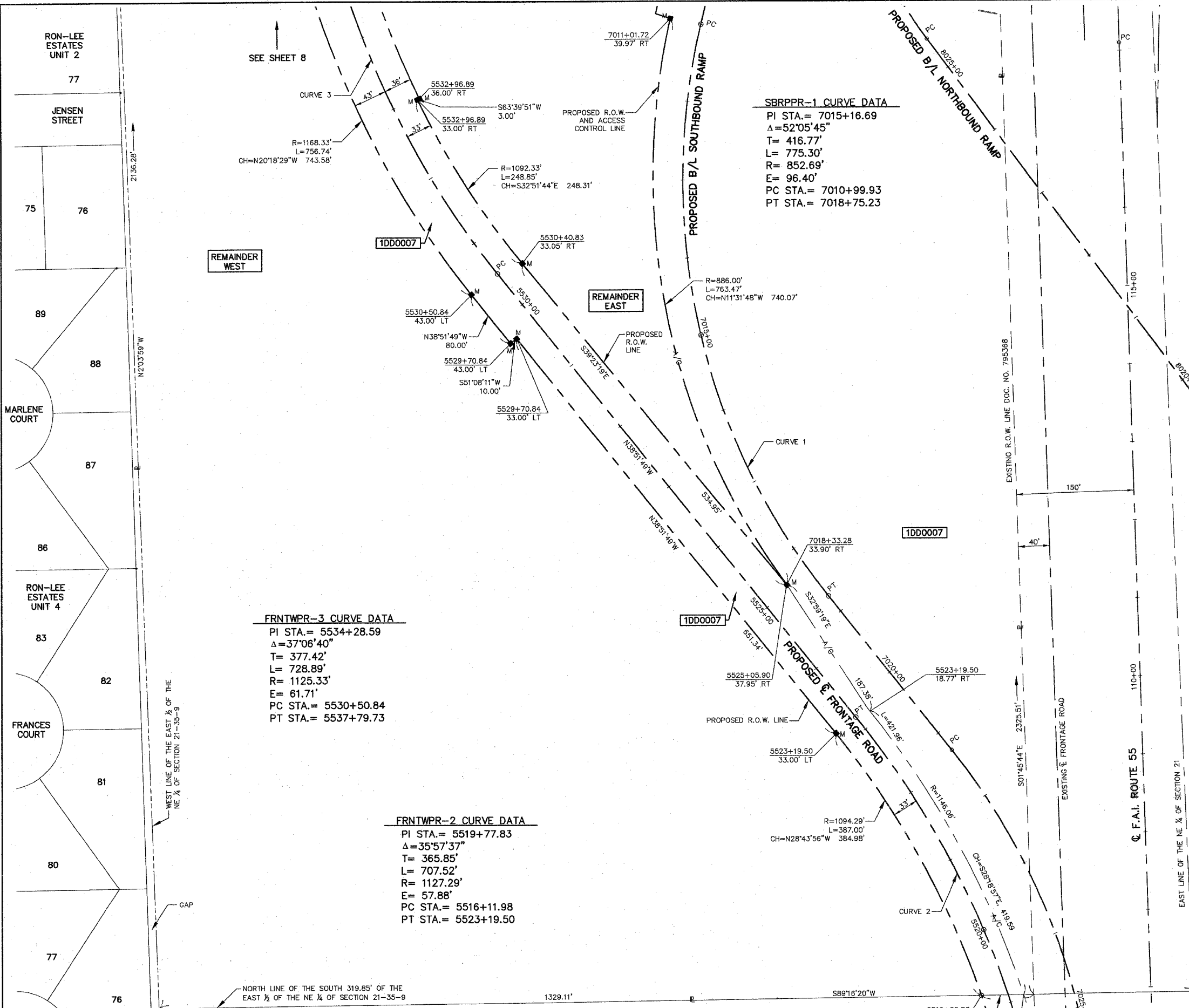

LEGEND

- SECTION CORNER
- QUARTER SECTION CORNER
- SECTION LINE
- QUARTER SECTION LINE
- QUARTER, QUARTER SECTION LINE
- PLATTED LOT LINE
- PROPERTY (DEED) LINE
- APL
- APPARENT PROPERTY LINE
- CENTERLINE
- EXISTING RIGHT OF WAY LINE
- EXISTING EASEMENT
- PROPOSED RIGHT OF WAY LINE
- PROPOSED EASEMENT
- MEASURED DIMENSION
- COMPUTED DIMENSION
- RECORD DATA
- ENGLISH EQUIVALENT
- EXISTING BUILDINGS

IRON PIPE OR ROD FOUND
 CUT CROSS FOUND OR SET
 T1
 T2
 T3
 B1
 B2
 B3
 STAKING OF PROPOSED RIGHT OF WAY. SET DIVISION OF HIGHWAYS SURVEY MARKER TO MONUMENT THE POSITION SHOWN. IDENTIFIED BY INSCRIPTION DATA AND SURVEYORS REGISTRATION NUMBER.
 STAKING OF PROPOSED RIGHT OF WAY IN CULTIVATED AREAS. BURIED 5/8 INCH IRON ROD 20 INCHES BELOW GROUND TO MARK FUTURE SURVEY MARKER POSITION. IDENTIFIED BY COLORED PLASTIC CAP BEARING SURVEYORS REGISTRATION NUMBER.
 PERMANENT SURVEY MARKER, IDOT STD. 2135 (TO BE SET BY OTHERS)
 RIGHT OF WAY STAKING PROPOSED TO BE SET

STATE OF ILLINOIS }
 COUNTY OF KANE }

THIS IS TO CERTIFY THAT I, REJENA H. LYON, AN ILLINOIS PROFESSIONAL LAND SURVEYOR, HAVE SURVEYED THE PLAT OF HIGHWAYS SHOWN HEREON IN SECTION 21, TOWNSHIP 35 NORTH, RANGE 9 EAST OF THE THIRD PRINCIPAL MERIDIAN, WILL COUNTY; THAT THE SURVEY IS TRUE AND COMPLETE AS SHOWN TO THE BEST OF MY KNOWLEDGE AND BELIEF; THAT THE PLAT CORRECTLY REPRESENTS SAID SURVEY; THAT ALL MONUMENTS FOUND AND ESTABLISHED ARE OF PERMANENT QUALITY AND OCCUPY THE POSITIONS SHOWN HEREON AND THAT THE MONUMENTS ARE SUFFICIENT TO ENABLE THE SURVEY TO BE RETRACED. MADE FOR THE DEPARTMENT OF TRANSPORTATION, STATE OF ILLINOIS.
 DATED AT ELGIN, ILLINOIS, THIS 5TH DAY OF January, 2007 A.D.

REJENA H. LYON
 ILLINOIS PROFESSIONAL LAND SURVEYOR NO. 3302

PREPARED BY:
 HAMPTON, LENZINI, AND RENWICK INC.
 380 SHEPARD DRIVE
 ELGIN, ILLINOIS 60123-7010
 ACCOUNT NO. 2-12-0005(a)

LICENSE EXPIRES 11/30/2008

PARCEL NUMBER	OWNER	TOTAL HOLDINGS	AREA TAKEN	PREVIOUS DEDICATION	REMAINDER	AREA OF EASEMENT	PURPOSE OF EASEMENT	PROPERTY ACQUIRED BY	TAX NUMBER
1DD0007	HARRIETTE E. HALEY, 5%; JAMES F. HALEY, SR. 5%; ROBERT A. HALEY, JR. 5%; JOHN HALEY SR. 5%; KATHRYN A. MCGEE, 5%; MARY HALEY, 8.36%; JEAN M. PICKERING, 16.66%; SUSAN E. HALEY, 16.66%; MICHAEL HALEY, 16.66%; JOSEPH HALEY, 16.66%	55,854 AC	20,904 AC	0.402 AC	W. 23.741 AC E. 11.209 AC	N/A	N/A		05-06-21-200-020

4/26/06 REVISED PARCEL 1DD0007

BEARINGS ARE BASED ON ILLINOIS STATE PLANE COORDINATE SYSTEM EAST ZONE GRID.

PLAT OF HIGHWAYS
 STATE OF ILLINOIS
 DEPARTMENT OF TRANSPORTATION
 F.A.I. 55 (155)

WILL COUNTY SECTION 26 HB-1BR
 PROJECT JOB NO. R-91-032-01
 STATION 5520+00 TO STATION 5533+00
 SCALE: 1"=60' SHEET 7 OF 22

BUREAU OF LAND ACQUISITION
 201 WEST CENTER COURT
 SCHAMBERG, ILLINOIS 60196

F.A.I. 55 (155)

WILL COUNTY

JOB NO. R-91-032-01