

PART OF THE SE 1/4 SECTION 9, T35N, R9E OF THE 3rd PM, TROY TOWNSHIP, WILL COUNTY, ILLINOIS.

PARCEL NUMBER	OWNER	TOTAL HOLDING ACRES	PART TAKEN ACRES	REMAINDER ACRES	PREV. DCD. ACRES	EASEMENT ACRES	EASEMENT PURPOSE	PERMANENT TAX INDEX NUMBER	PROPERTY ACQUIRED BY
1FP0009	VERNON M. WERNER	0.349	0.051	0.298				05-06-09-406-034	
1FP0009TE						0.011	CONSTRUCTION		
1FP0010	ANTOINETTE SANDRETTO, LIFE ESTATE ROBERT AND MARIE A. BOLEK, REMAINDER	0.684	0.097	0.587				05-08-09-401-026 05-08-09-401-027	
1FP0010TE						0.010 430 SQ. FT.	DRIVEWAY RECONSTRUCTION	05-06-09-401-026	

LEGEND

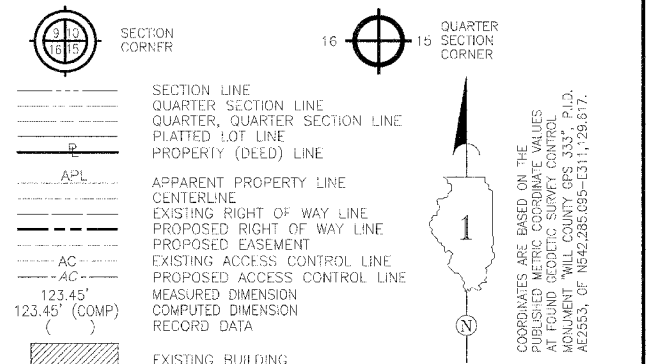

**COORDINATE VALUE
SURFACE COORDINATES ARE SHOWN**

NO.	STATION	OFFSET	-NORTH-COORDINATES-FAST-
9106	3047+71.66	57.00' LT	N 1,770,111.9861 E 1,021,004.6455
7844	3047+71.76	50.00' LT	N 1,770,112.0891 E 1,021,011.6454
7724	3048+40.00	57.00' LT	N 1,770,179.7857 E 1,021,004.3087
7725	3048+40.00	50.00' LT	N 1,770,179.8539 E 1,021,011.3084
7726	3048+50.30	50.00' LT	N 1,770,190.0814 E 1,021,011.2014
4032	3048+77.54	59.28' LT	N 1,770,216.9904 E 1,021,001.5728
4033	3049+53.17	60.10' LT	N 1,770,291.9541 E 1,020,999.2329
4543	3049+66.50	50.00' LT	N 1,770,305.4473 E 1,021,008.9755
942	3050+99.93	55.00' LT	N 1,770,438.5514 E 1,020,999.8923
943	3050+99.93	50.00' LT	N 1,770,438.7064 E 1,021,004.8899
4546	3051+29.93	55.00' LT	N 1,770,468.5359 E 1,020,998.9627
4547	3051+29.93	70.00' LT	N 1,770,466.0711 E 1,020,983.9999
4653	3051+58.46	55.00' LT	N 1,770,497.0498 E 1,020,998.0787
4651	3051+58.70	70.00' LT	N 1,770,496.8297 E 1,020,983.0783

- IRON PIPE OR ROD FOUND ○ SET 5/8" x 30" REBAR
- + CUT CROSS FOUND OR SET ● PK FOUND PK NAIL ○ SET MAG NAIL
- T1 THESE STAKES REFERENCE FOUND OR SET MONUMENTATION
- T2 SET 5/8 INCH REBAR FLUSH WITH GROUND TO THE FOUND IRON STAKE, IDENTIFIED BY COLORED PLASTIC CAP AND BEARING SURVEYORS PROFESSIONAL NUMBER.
- BT1 THESE STAKES, IN CULTIVATED AREAS, REFERENCE FOUND OR SET MONUMENTATION.
- BT2 BURIED 5/8 INCH REBAR 20 INCHES BELOW GROUND TO THE FOUND IRON STAKE.
- BT3 IDENTIFIED BY COLORED PLASTIC CAP BEARING SURVEYORS PROFESSIONAL NUMBER.
- STAKING OF PROPOSED RIGHT OF WAY.
- ST DIVISION OF HIGHWAYS SURVEY MARKER TO MONUMENT THE POSITION SHOWN, IDENTIFIED BY INSCRIPTION DATA AND SURVEYORS PROFESSIONAL NUMBER.
- M STAKING OF PROPOSED RIGHT OF WAY IN CULTIVATED AREAS.
- BURIED 5/8 INCH REBAR 20 INCHES BELOW GROUND TO MARK FUTURE SURVEY MARKER POSITION, IDENTIFIED BY COLORED PLASTIC CAP BEARING SURVEYORS PROFESSIONAL NUMBER.
- PERMANENT SURVEY MARKER, DOT STD. 2135 (TO BE SET BY OTHERS)
- RIGHT OF WAY STAKING PROPOSED TO BE SET.

STATE OF ILLINOIS)
) SS
COUNTY OF WILL)

THIS IS TO CERTIFY THAT WE, CLAASSEN, WHITE & ASSOCIATES, P.C., AN ILLINOIS PROFESSIONAL DESIGN FIRM LAND SURVEYING CORPORATION NUMBER 184-004039, HAVE SURVEYED THE PLAT OF HIGHWAYS SHOWN HEREON BETWEEN SECTION 9, TOWNSHIP 35 NORTH, RANGE 9 EAST, AND SECTION 9, TOWNSHIP 35 NORTH, RANGE 9 EAST OF THE THIRD PRINCIPAL MERIDIAN, WILL COUNTY, THAT THE SURVEY IS TRUE AND COMPLETE AS SHOWN TO THE BEST OF MY KNOWLEDGE AND BELIEF, THAT THE PLAT CORRECTLY REPRESENTS SAID SURVEY, THAT ALL MONUMENTS FOUND AND ESTABLISHED ARE OF PERMANENT QUALITY AND OCCUPY THE POSITIONS SHOWN THEREON AND THAT THE MONUMENTS ARE SUFFICIENT TO ENABLE THE SURVEY TO BE RETRACED. THIS SURVEY CONFORMS TO THE CURRENT ILLINOIS MINIMUM STANDARDS FOR A BOUNDARY SURVEY. MADE FOR THE DEPARTMENT OF TRANSPORTATION, STATE OF ILLINOIS.

DATED AT JOLIET, ILLINOIS THIS _____ DAY OF _____ 20__ A.D.

PRESIDENT
RHONDA J. WHITE
ILLINOIS PROFESSIONAL LAND SURVEYOR NO. 035-003306
LICENSE EXPIRES NOVEMBER 30, 2008
Claassen, White & Associates, P.C.
121 AIRPORT DRIVE, UNIT 1
JOLIET, ILLINOIS 60431
(815) 744-3720

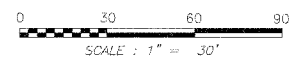
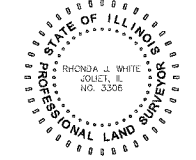

CURVE DATA	
CENTERLINE PROPOSED CONSTRUCTION	
CURVE NO. 11	
Δ	= 0°01'25"
D	= 07'48"00"
P	= 7160.81'
T	= 371.89'
M	= 188.99'
R	= 2.49'
(1508) PRC STA.	3046+14.30
	N 1,769,954.6529 E 1,021,059.9474
(1530) P STA.	3048+63.29
	N 1,770,143.5873 E 1,021,084.0631
(510) PT STA.	3049+92.19
	N 1,770,332.4954 E 1,021,058.2067

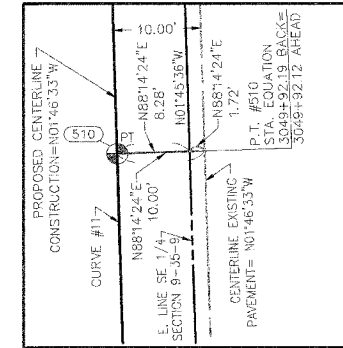
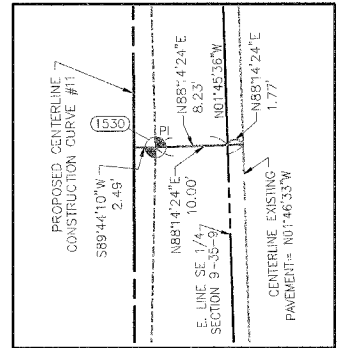

SEE SHEET A30 FOR SECTION LINE INFORMATION.
SEE SHEET A31 FOR MONUMENT RECORDS.
SEE SHEET A32 FOR PROPOSED ROW TIES.
SHEET 1 IS A COVER SHEET AND IS NOT RECORDED.

PLAT OF HIGHWAYS
STATE OF ILLINOIS
DEPARTMENT OF TRANSPORTATION
FAP 338 (ILLINOIS ROUTE 59)

SECTION WILL COUNTY
PROJECT JOB NO. R-91-067-01
STA. 3047+71.00 TO STATION 3051+58.00
SCALE: 1" = 30' SHEET A3 OF 34

BUREAU OF LAND ACQUISITION
201 WEST CENTER COURT
SCHAUMBURG, ILLINOIS 60196-1096

PRINTING DATE: MARCH 3, 2008 ~ ROW

REVISION DATE: 03/03/08
REVISION DATE: 09/08/06
REVISION DATE: 04/19/06

REVISION: CHANGED PARCEL 1FP0009TE.
REVISION: ADDED ID BOX FOR PARCEL 1FP0009TE.
REVISION: CHANGED PROPOSED CENTERLINE AND STATIONING & OFFSETS. CHANGED PARCEL 1FP0009.
REVISION: ADDED PARCEL 1FP0009TE.
REVISION: CHANGED PARCEL 1FP0010.
REVISION: ADDED EXISTING CENTERLINE AND ROW INFO.

MADE BY KAG
MADE BY KAG
MADE BY KAG
MADE BY KAG
MADE BY KAG
MADE BY KAG