

PART OF THE SW 1/4 SECTION 3, T35N, R9E OF THE 3rd PM, TROY TOWNSHIP, WILL COUNTY, ILLINOIS.

PARCEL NUMBER	OWNER	TOTAL HOLDING ACRES	PART TAKEN ACRES	REMAINDER ACRES	PREV. DED. ACRES	EASEMENT ACRES	EASEMENT PURPOSE	PERMANENT TAX INDEX NUMBER	PROPERTY ACQUIRED BY
1FP0027TE	WENDY'S OLD FASHIONED HAMBURGERS OF NEW YORK, INC.	0.678				0.011	DRIVEWAY RECONSTRUCTION	05-06-03-326-113	
1FP0028TE	STANDARD BANK AND TRUST COMPANY	0.801				0.008 366 SQ.FT.	DRIVEWAY RECONSTRUCTION	05-06-03-326-112	
1FP0029TE	COLUMBIA RETAIL SHOREWOOD CROSSING, LLC	1.891				0.012	DRIVEWAY RECONSTRUCTION	05-06-03-326-111	

COORDINATE VALUE
SURFACE COORDINATES ARE SHOWN

NO.	STATION	OFFSET	-NORTH--COORDINATES--EAST--
1302	3084+29.27	85.00' RT	N 1,773,770.8464 E 1,021,045.7792
1300	3084+55.00	66.22' RT	N 1,773,795.9917 E 1,021,026.2159
7793	3084+55.00	85.00' RT	N 1,773,796.5692 E 1,021,044.9879
1305	3088+70.00	66.17' RT	N 1,774,210.7939 E 1,021,013.4042
7796	3088+70.00	90.00' RT	N 1,774,211.5267 E 1,021,037.2248
1303	3088+85.16	90.00' RT	N 1,774,226.6808 E 1,021,036.7586
1304	3089+07.16	90.00' RT	N 1,774,248.6731 E 1,021,036.0820

LEGEND

- SECTION CORNER
- QUARTER SECTION CORNER
- SECTION LINE
- QUARTER SECTION LINE
- QUARTER, QUARTER SECTION LINE
- PLATTED LOT LINE
- PROPERTY (DEED) LINE
- APL APPARENT PROPERTY LINE
- CENTERLINE
- EXISTING RIGHT OF WAY LINE
- PROPOSED RIGHT OF WAY LINE
- PROPOSED EASEMENT
- EXISTING ACCESS CONTROL LINE
- PROPOSED ACCESS CONTROL LINE
- MEASURED DIMENSION
- COMPUTED DIMENSION
- RECORD DATA
- EXISTING BUILDING
- IRON PIPE OR ROD FOUND
- SET 5/8" x 30" REBAR
- CUT CROSS FOUND OR SET
- FOUND PK NAIL
- SET MAG NAIL
- T1 THESE STAKES REFERENCE FOUND OR SET MONUMENTATION
- T2 SET 5/8 INCH REBAR FLUSH WITH GROUND TO THE FOUND IRON STAKE, IDENTIFIED BY COLORED PLASTIC CAP AND BEARING SURVEYORS PROFESSIONAL NUMBER.
- T3 IDENTIFIED BY COLORED PLASTIC CAP AND BEARING SURVEYORS PROFESSIONAL NUMBER.
- BT1 THESE STAKES, IN CULTIVATED AREAS, REFERENCE FOUND OR SET MONUMENTATION.
- BT2 BURIED 5/8 INCH REBAR 20 INCHES BELOW GROUND TO THE FOUND IRON STAKE.
- BT3 IDENTIFIED BY COLORED PLASTIC CAP BEARING SURVEYORS PROFESSIONAL NUMBER.
- STAKING OF PROPOSED RIGHT OF WAY. SET DIVISION OF HIGHWAYS SURVEY MARKER TO MONUMENT THE POSITION SHOWN, IDENTIFIED BY INSCRIPTION DATA AND SURVEYORS PROFESSIONAL NUMBER.
- STAKING OF PROPOSED RIGHT OF WAY IN CULTIVATED AREAS. BURIED 5/8 INCH REBAR 20 INCHES BELOW GROUND TO MARK FUTURE SURVEY MARKER POSITION, IDENTIFIED BY COLORED PLASTIC CAP BEARING SURVEYORS PROFESSIONAL NUMBER.
- PERMANENT SURVEY MARKER, IDOT STD. 2135 (TO BE SET BY OTHERS)
- RIGHT OF WAY STAKING PROPOSED TO BE SET.

STATE OF ILLINOIS)
) SS
COUNTY OF WILL)

THIS IS TO CERTIFY THAT WE, CLAASSEN, WHITE & ASSOCIATES, P.C., AN ILLINOIS PROFESSIONAL DESIGN FIRM LAND SURVEYING CORPORATION NUMBER 184-004039, HAVE SURVEYED THE PLAT OF HIGHWAYS SHOWN HEREON BETWEEN SECTION 3, TOWNSHIP 35 NORTH, RANGE 9 EAST, AND SECTION 3, TOWNSHIP 35 NORTH, RANGE 9 EAST OF THE THIRD PRINCIPAL MERIDIAN, WILL COUNTY, THAT THE SURVEY IS TRUE AND COMPLETE AS SHOWN TO THE BEST OF MY KNOWLEDGE AND BELIEF, THAT THE PLAT CORRECTLY REPRESENTS SAID SURVEY, THAT ALL MONUMENTS FOUND AND ESTABLISHED ARE OF PERMANENT QUALITY AND OCCUPY THE POSITIONS SHOWN THEREON AND THAT THE MONUMENTS ARE SUFFICIENT TO ENABLE THE SURVEY TO BE RETRACED. THIS SURVEY CONFORMS TO THE CURRENT ILLINOIS MINIMUM STANDARDS FOR A BOUNDARY SURVEY. MADE FOR THE DEPARTMENT OF TRANSPORTATION, STATE OF ILLINOIS.

DATED AT JOLIET, ILLINOIS THIS 3rd DAY OF April 2007 A.D.

Rhonda J. White PRESIDENT
RHONDA J. WHITE
ILLINOIS PROFESSIONAL LAND SURVEYOR NO. 035-003306
LICENSE EXPIRES NOVEMBER 30, 2008
Claassen, White & Associates, P.C.
121 AIRPORT DRIVE, UNIT 1
JOLIET, ILLINOIS 60431
(815) 744-3720

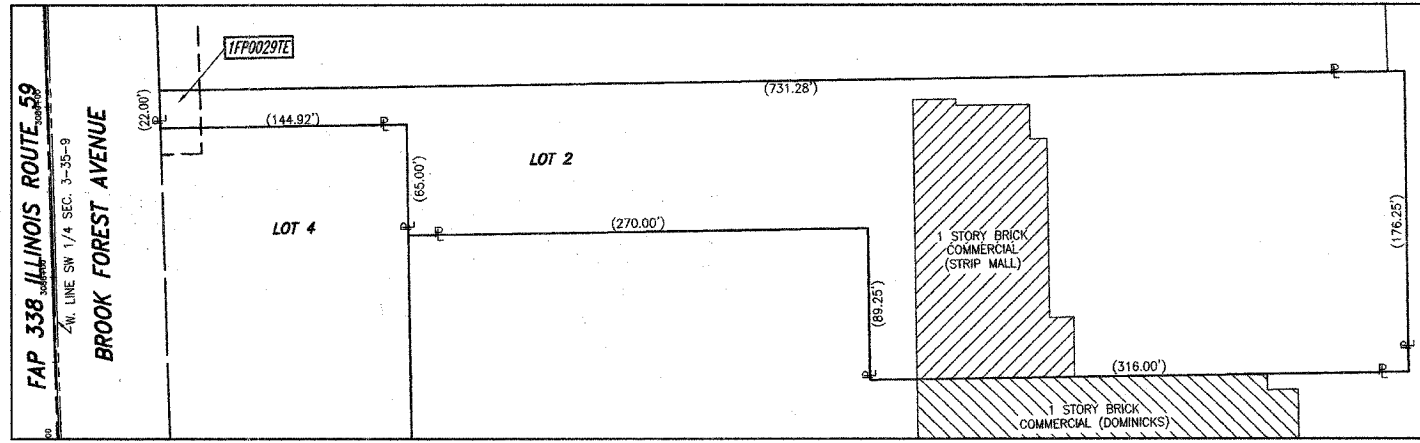
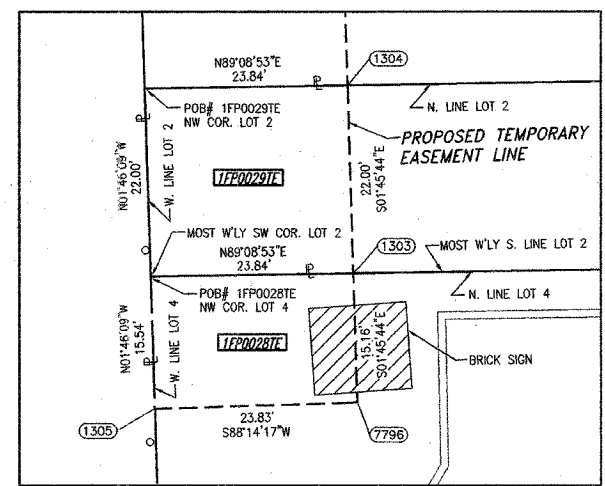
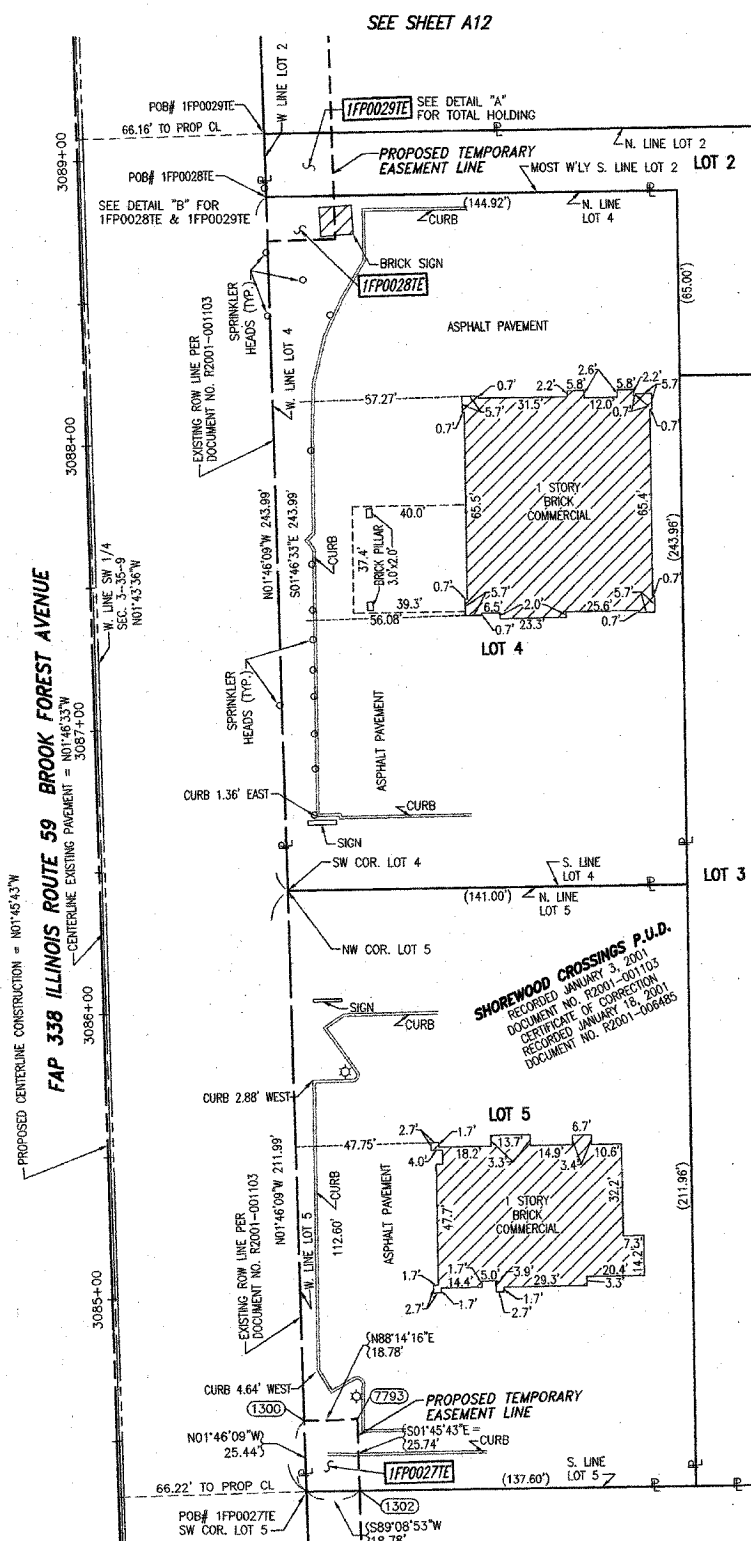
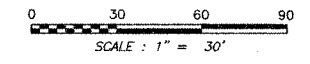

SCANNED

SEE SHEET A30 FOR SECTION LINE INFORMATION.
SEE SHEET A31 FOR MONUMENT RECORDS.
SEE SHEET A33 FOR PROPOSED ROW TIES.
SHEET 1 IS A COVER SHEET AND IS NOT RECORDED.

PLAT OF HIGHWAYS
STATE OF ILLINOIS
DEPARTMENT OF TRANSPORTATION
FAP 338 (ILLINOIS ROUTE 59)

SECTION WILL COUNTY
PROJECT JOB NO. R-91-067-01
STATION 3084+29.00 TO STATION 3089+08.00
SCALE: 1" = 30' SHEET 111 OF 34

BUREAU OF LAND ACQUISITION
201 WEST CENTER COURT
SCHAUMBURG, ILLINOIS 60196-1096

PRINTING DATE: OCTOBER 30, 2007 ~ RAW

REVISION DATE: 04/18/06 REVISION: CHANGED PROPOSED CENTERLINE, STATIONING & OFFSETS. DELETED PARCELS 1FP0027, 1FP0028 & 1FP0029. CHANGED PARCELS 1FP0027TE, 1FP0028TE & 1FP0029TE. MADE BY KAG
REVISION DATE: 11/28/05 REVISION: CHANGED PROPOSED CENTERLINE, STATIONING & OFFSETS AND ADDED TOPOGRAPHY LOCATIONS. MADE BY KAG
REVISION DATE: 09/08/05 REVISION: ADDED EXISTING CENTERLINE AND ROW INFO AND CHANGED OWNER PARCEL 1FP0029. MADE BY KAG