RTE	SECTION	COUNTY	TOTAL SHEETS	SHEET NO.
338	114R-1	WILL	355	200
STA. 471+00 TO STA. 496+50 (CATON FARM)				
FED. ROAD DIST. NO. 7	ILLINOIS	FED. AID PROJECT		

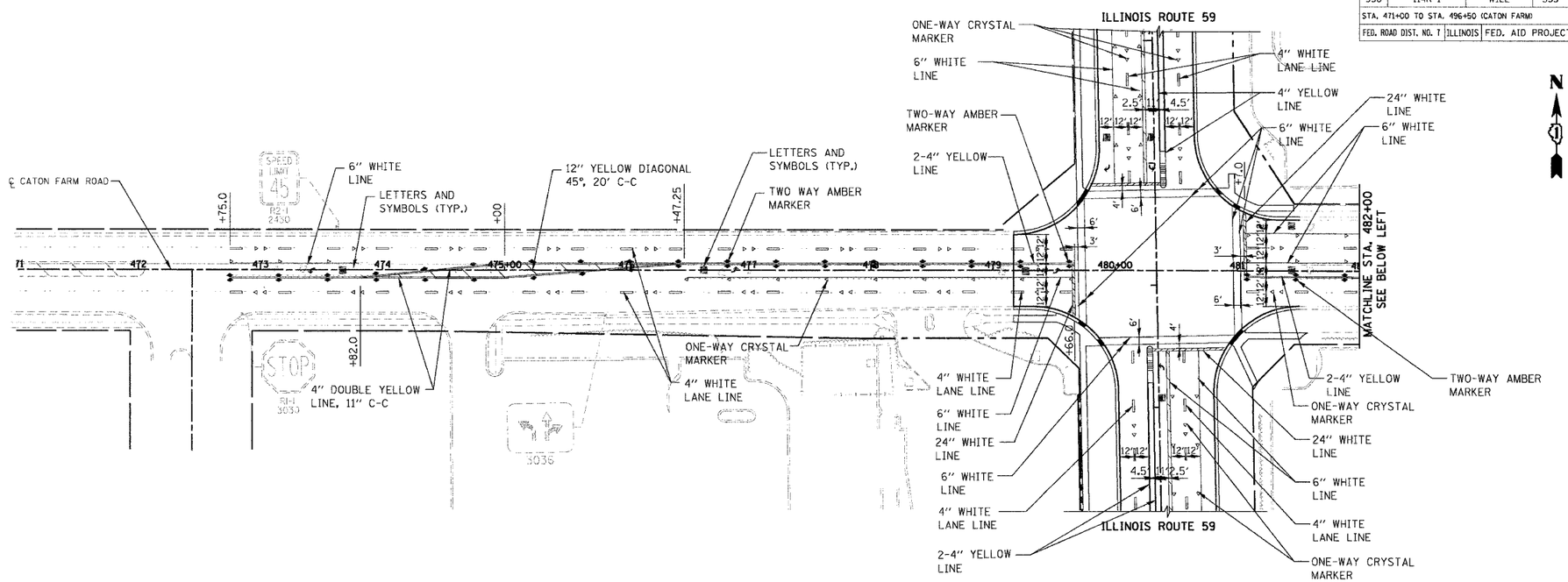

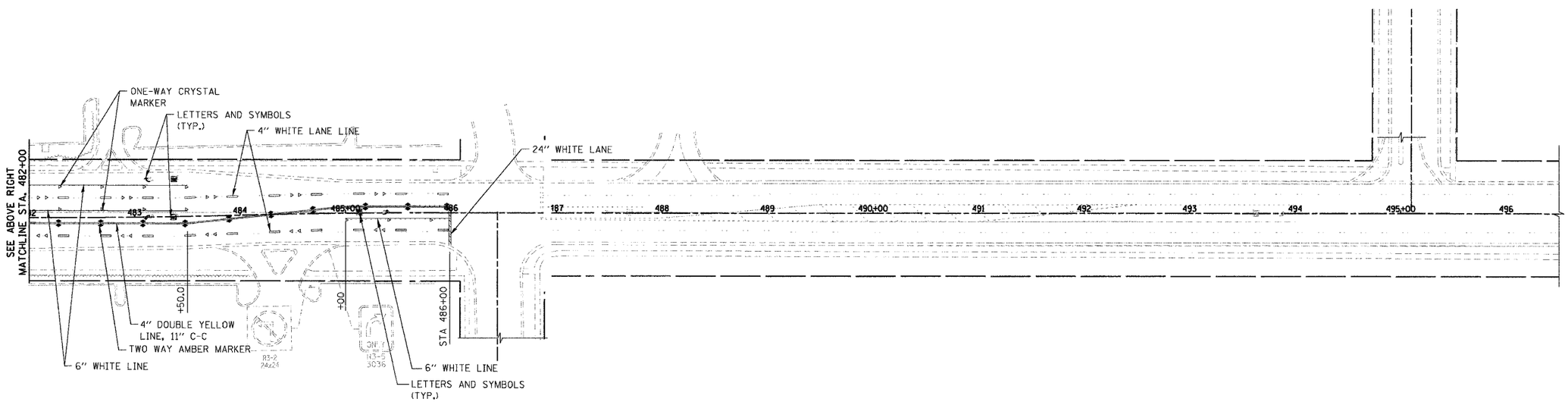

REVISIONS	
NAME	DATE

ILLINOIS DEPARTMENT OF TRANSPORTATION

PAVEMENT MARKING PLAN

CATON FARM ROAD

STA. 471+00 TO STA. 479+00

STA. 482+00 TO STA. 496+50

50 0 50

SCALE IN FEET

DATE 3/18/08

DRAWN BY: NM, RM

CHECKED BY: AS

PLAN

NOTE BOOK NO.

SURVEYED

PLOTTED

ALIGNMENT CHECKED

RT. OF WAY CHECKED

CADD FILE NAME

BY

DATE

PROFILE

NOTE BOOK NO.

SURVEYED

PLOTTED

GRADES CHECKED

BLM NOTED

STRUCTURE NOTATNS CHKD

BY

DATE