

SE 1/4 SECTION 26, T 10 N, R 7 W, 3RD PM

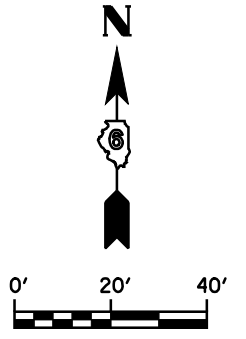

PARCEL NO. 6046137
JANICE HARDING

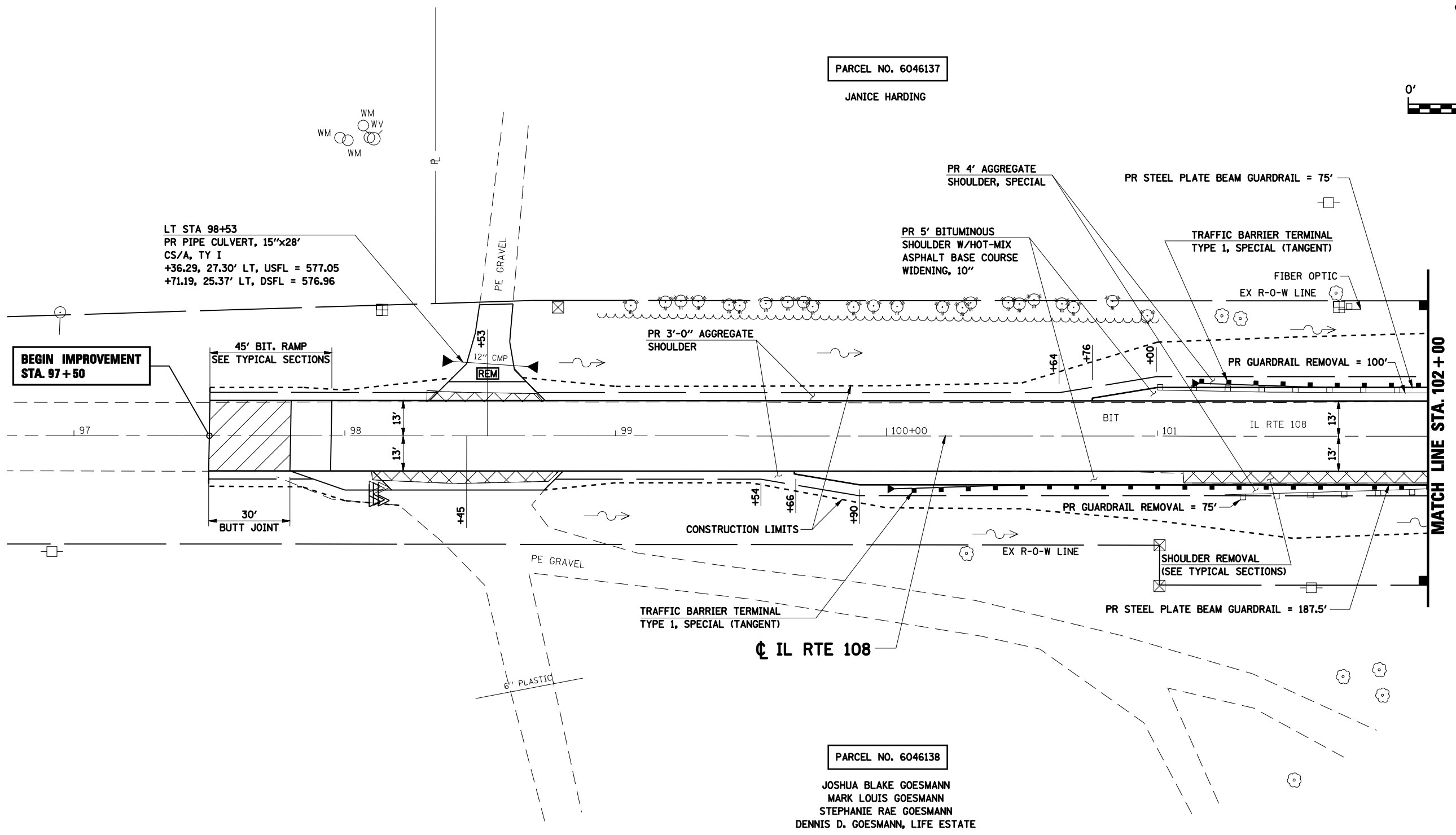

PARCEL NO. 6046138
JOSHUA BLAKE GOESMANN
MARK LOUIS GOESMANN
STEPHANIE RAE GOESMANN
DENNIS D. GOESMANN, LIFE ESTATE

NE 1/4 SECTION 35, T 10 N, R 7 W, 3RD PM

FILE NAME = C:\Projects\653603\ve_fno1\8006p101.shx	USER NAME = laughlin1	DESIGNED -	REVISED -	STATE OF ILLINOIS DEPARTMENT OF TRANSPORTATION	PLAN SHEET			F.A.P. RTE.	SECTION	COUNTY	TOTAL SHEETS	SHEET NO.
	PLOT SCALE = 40.0000' / IN.	DRAWN - AAD	REVISED -					769	110B-2	MACOUPIN	98	23
PLOT DATE = May-15-2008 03:16:41PM	CHECKED -	DATE - 10-22-07	REVISED -	SCALE: 1" = 20'			SHEET NO. OF SHEETS		STA. 97+00 TO STA. 102+00		CONTRACT NO. 72813	
											FED. ROAD DIST. NO. 6 ILLINOIS FED. AID PROJECT	