

PART OF THE EAST HALF OF SECTION 28, T.1S., R.4W., OF THE 3RD PM, WASHINGTON COUNTY, ILLINOIS

BEARINGS SHOWN HEREON ARE BASED ON SURVEY CONTROL DATA AS PROVIDED BY THE ILLINOIS DEPARTMENT OF TRANSPORTATION.

SECTION	COUNTY	TOTAL SHEETS	SHEET NO.
5BR-2	WASHINGTON	97	21

CONTRACT NO.: STA. 1449+00.00 TO STA. 1458+00.00

STATION	OFFSET	NORTH	EAST
1447+34.76	0.00	637315.2900	477389.6300
1449+00.00	0.00	637231.8631	477532.2631
1449+00.00	30.89 RT	637205.1952	477518.6678
1449+00.00	29.11 LT	637256.9887	477546.9567
1449+50.00	50.89 RT	637162.6897	477549.7325
1450+00.00	39.11 LT	637215.1391	477638.3274
1451+00.00	39.12 LT	637164.6572	477724.8500
1451+50.00	54.13 LT	637152.3847	477775.3835
1453+00.00	54.14 LT	637076.6419	477904.8673
1453+07.90	50.86 RT	636982.0185	477858.6751
1453+08.05	30.86 RT	636999.2065	477868.9023
1453+15.00	0.00	637022.3385	477890.4826
1453+50.00	39.14 LT	637038.4526	477940.4563
1456+92.47	30.84 RT	636855.6256	478114.4215
1456+03.76	50.84 RT	636832.6639	478114.0673
1456+27.47	30.84 RT	636837.9570	478144.6344
1456+38.76	50.84 RT	636814.9652	478144.2802
1457+50.00	50.83 RT	636758.8348	478240.3128
1458+00.00	29.17 LT	636802.6519	478323.8598
1458+00.00	39.17 LT	636811.2842	478328.9078
1458+00.00	30.83 RT	636760.8584	478293.5705
1458+89.87	172.42 LT	636880.9286	478473.7602
NE COR., NE 1/4, SE 1/4, SEC. 28		637026.9990	477912.3500
SW COR., NE 1/4, SEC. 28		636996.2460	475818.5710
NE COR., SE 1/4, NE 1/4 SEC. 28		638214.2070	478494.7490
SE COR., SE 1/4, SEC. 28		634214.3430	478431.5261
SW COR., NE 1/4, NE 1/4, SEC. 28		638271.3190	477162.3850

LEGEND

- PR PROPOSED
- EX EXISTING
- P.O.L. POINT ON LINE
- EXISTING CENTERLINE
- EXISTING RIGHT OF WAY LINE
- EXISTING EASEMENT LINE
- PROPOSED CENTERLINE
- PROPOSED RIGHT OF WAY LINE
- PROPOSED TEMPORARY EASEMENT LINE
- PROPOSED PERMANENT EASEMENT LINE
- SECTION LINE
- QUARTER SECTION LINE
- QUARTER QUARTER SECTION LINE
- PROPERTY (DEED) LINE
- APPARENT PROPERTY LINE
- MEASURED DIMENSION
- COMPUTED DIMENSION
- RECORDED DIMENSION
- FOUND IRON PIPE OR IRON ROD AT CORNER UNLESS OTHERWISE NOTED
- SET 5/8" IRON ROD AT CORNER UNLESS OTHERWISE NOTED
- PERMANENT SURVEY MONUMENT, I.D.O.T. STD. 667101 (TO BE SET BY OTHERS)
- CUT CROSS FOUND OR SET
- SAME OWNERSHIP
- EXISTING BUILDING

S.E. 1/4, N.E. 1/4, SECTION 28

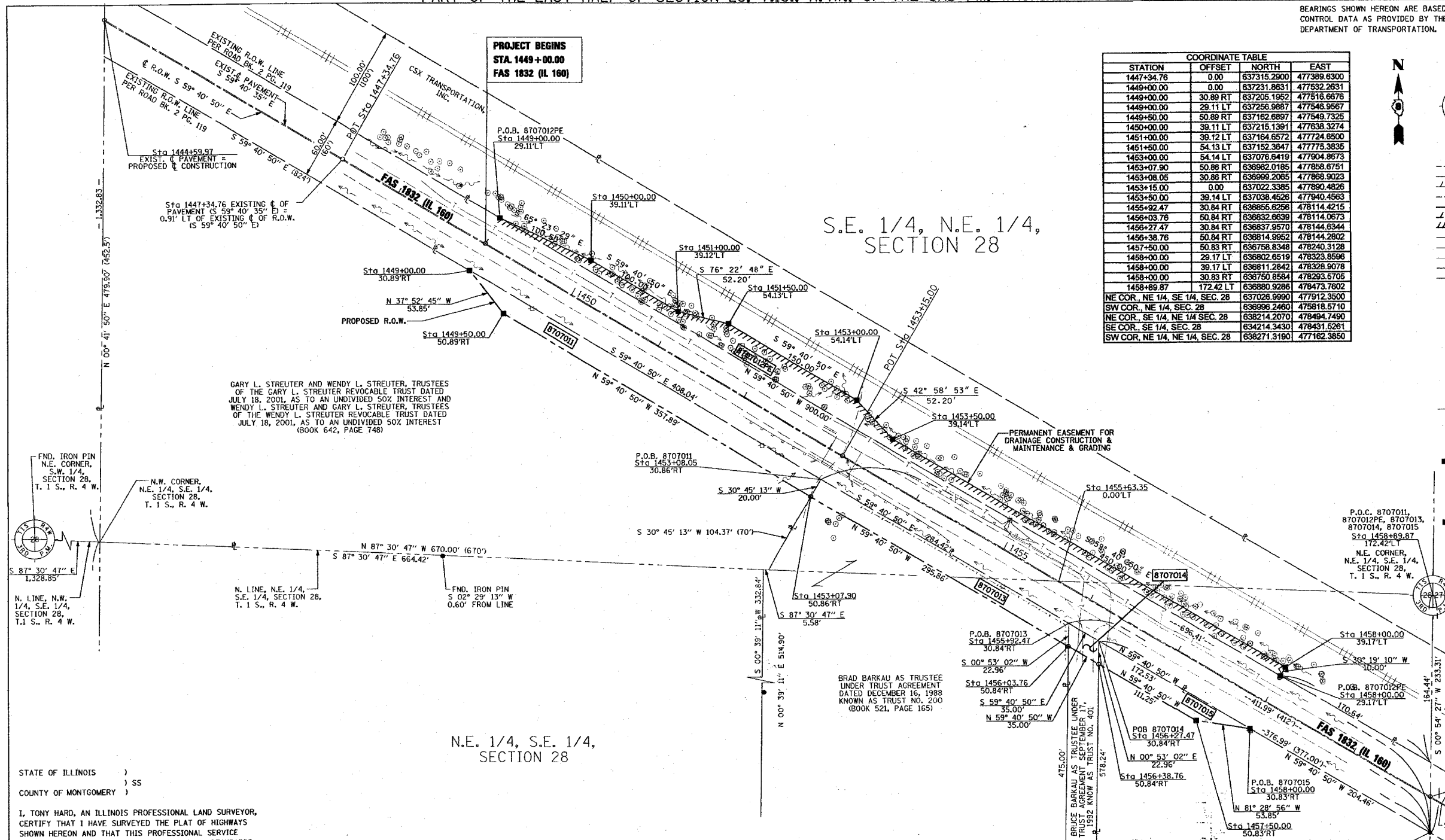

GARY L. STREUTER AND WENDY L. STREUTER, TRUSTEES OF THE GARY L. STREUTER REVOCABLE TRUST DATED JULY 18, 2001, AS TO AN UNDIVIDED 50% INTEREST AND WENDY L. STREUTER AND GARY L. STREUTER, TRUSTEES OF THE WENDY L. STREUTER REVOCABLE TRUST DATED JULY 18, 2001, AS TO AN UNDIVIDED 50% INTEREST (BOOK 642, PAGE 748)

BRAD BARKAU AS TRUSTEE UNDER TRUST AGREEMENT DATED DECEMBER 16, 1988 KNOWN AS TRUST NO. 200 (BOOK 521, PAGE 165)

BRAD BARKAU AND DEBORAH L. BARKAU, HUSBAND AND WIFE, AS JOINT TENANTS (BOOK 416, PAGE 809)

SEE SHEET 4 FOR TOTAL HOLDINGS AND TIES

STATE OF ILLINOIS)
 COUNTY OF MONTGOMERY) SS

I, TONY HARD, AN ILLINOIS PROFESSIONAL LAND SURVEYOR, CERTIFY THAT I HAVE SURVEYED THE PLAT OF HIGHWAYS SHOWN HEREON AND THAT THIS PROFESSIONAL SERVICE CONFORMS TO THE CURRENT ILLINOIS MINIMUM STANDARDS FOR A BOUNDARY SURVEY FOR THE PROPOSED PARCELS TO BE ACQUIRED BY THE STATE OF ILLINOIS, DEPARTMENT OF TRANSPORTATION, SHOWN HEREON.



DATED _____

TONY HARD, PLS NO. 2953
 LICENSE EXPIRATION DATE: 11/30/2008

PARCEL NO.	OWNER	TOTAL HOLDING ACRES	GROSS		PREVIOUSLY DEDICATED		NET	REMAINDER	EASEMENTS		PERMANENT TAX NUMBER	PROPERTY ACQUIRED BY
			ACRES	SQ. FT.	ACRES	SQ. FT.			ACRES	SQ. FT.		
8707011	GARY L. STREUTER AND WENDY L. STREUTER, TRUSTEES OF THE GARY L. STREUTER REVOCABLE TRUST AND WENDY L. STREUTER AND GARY L. STREUTER, TRUSTEES OF THE WENDY L. STREUTER REVOCABLE TRUST WA-368.0	4.6838	0.1758	7,659				4.5080			12-06-28-200-005	
8707012	CSX TRANSPORTATION, INC. WA-374.0								0.2640	11,500	12-06-28-502-003 12-06-28-502-002	
8707013	BRAD BARKAU AS TRUSTEE UNDER TRUST AGREEMENT DATED DECEMBER 16, 1988 KNOWN AS TRUST NO. 200 WA-363.0	3.7993	0.1332	5,803				3.6661			12-06-28-400-008	
8707014	BRUCE BARKAU AS TRUSTEE UNDER TRUST AGREEMENT DATED SEPTEMBER 11, 1992 KNOWN AS TRUST #401 WA-376.0	11.8128	0.0161	700				11.7967			12-06-28-400-007	
8707015	BRAD BARKAU AND DEBORAH L. BARKAU, HUSBAND AND WIFE, AS JOINT TENANTS WA-375.0	3.6822	0.0651	2,838				3.6171				

McDonough-Whitlow, P.C.
 Consulting Engineers & Land Surveyors
 188 East Wood Street
 Morrisboro, IL 62049
 Phone: 217.532.9233
 Fax: 217.532.6300
 PROFESSIONAL DESIGN NO. 184-002754

ILLINOIS DEPARTMENT OF TRANSPORTATION
PLAT OF HIGHWAYS
 FAS 1832 (IL 160)
 SECTION 5BR-2
 WASHINGTON COUNTY
 JOB NO. R-98-007-07

STATION 1449+00.00 TO STATION 1458+00.00

SCALE: 1" = 50'

COMPLETION DATE OF FIELD WORK PERFORMED: LAND SURVEY: 3/29/07
 RIGHT OF WAY STAKING: _____

ILLINOIS DEPARTMENT OF TRANSPORTATION
 DIVISION OF HIGHWAYS/DISTRICT 8
 1102 EASTPORT PLAZA DRIVE
 COLLINSVILLE, ILLINOIS 62234-6198

SHEET 1 IS A COVER SHEET