

| F.A.S. RTE.                                   | SECTION | COUNTY     | TOTAL SHEETS | SHEET NO. |
|---|---------|------------|--------------|-----------|
| 16  | 5BR-2   | WASHINGTON | 97           | 46        |
| STA.  |         | TO STA.    |              |           |
| FED. ROAD DIST. NO. ILLINOIS FED. AID PROJECT |         |            |              |           |

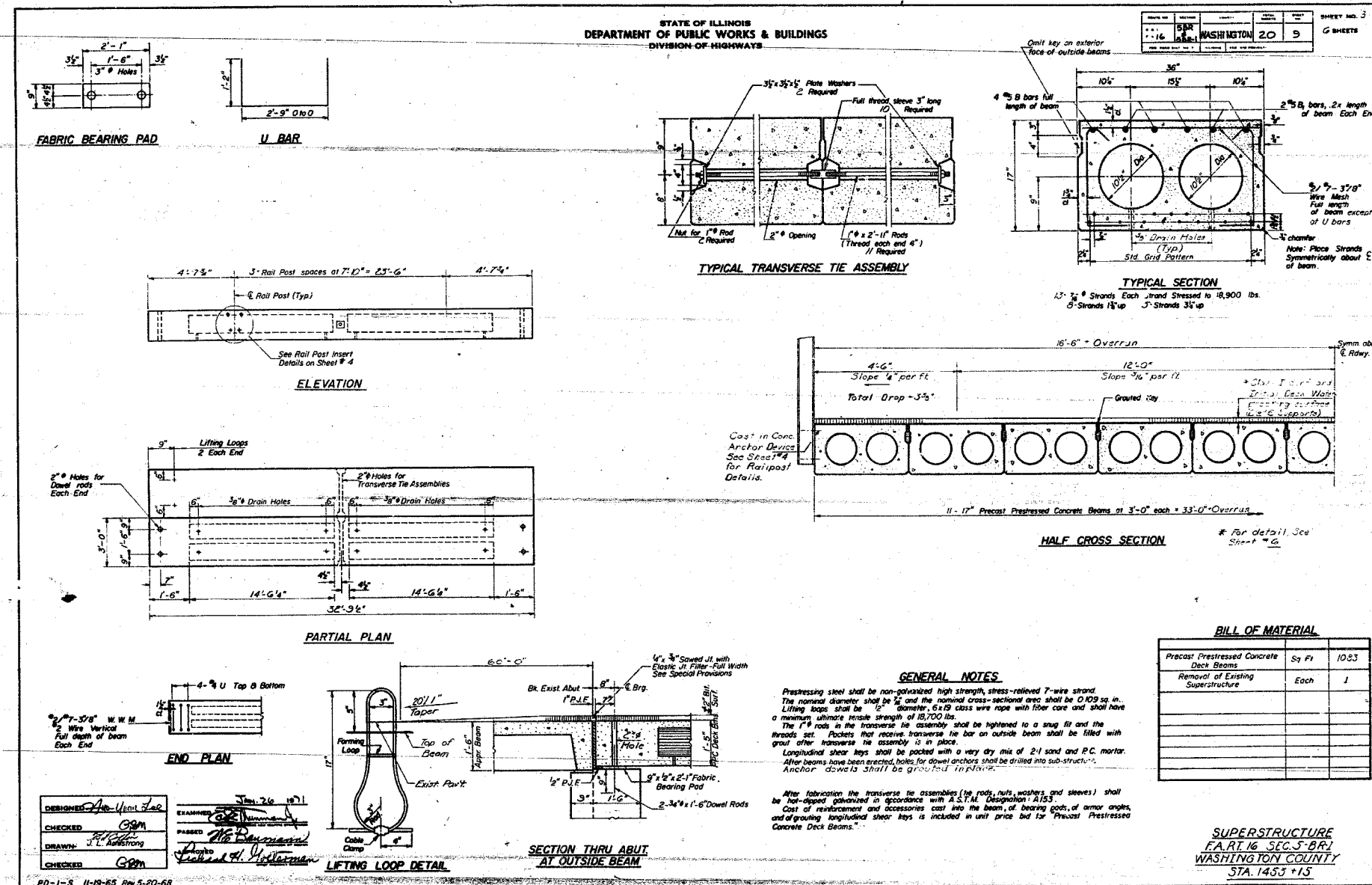

FOR INFORMATION ONLY

S.N. 095-0077

|  |                       |
|--|-----------------------|
| ILLINOIS DEPARTMENT OF TRANSPORTATION                |                       |
| EXISTING STRUCTURE PLANS                             |                       |
| FAS ROUTE 1832<br>SECTION 5BR-2<br>WASHINGTON COUNTY |                       |
| SCALE: VERT. / HORIZ.                                | DRAWN BY / CHECKED BY |
| DATE   |                       |

PLOT DATE = 11/29/2007  
 FILE NAME = s:\projects\76949\185\plan\sr-1\185a.dgn  
 PLOT SCALE = 1/8" = 1'-0"  
 REFERENCE = REF#