

PART OF THE N.E. 1/4 OF THE N.E. 1/4 OF SECTION 34 AND PART OF THE S.E. 1/4 OF SECTION 27, T. 1 S., R. 4 W., OF THE 3RD PM, WASHINGTON COUNTY, ILLINOIS

BEARINGS SHOWN HEREON ARE BASED ON SURVEY CONTROL DATA AS PROVIDED BY THE ILLINOIS DEPARTMENT OF TRANSPORTATION.

SECTION	COUNTY	TOTAL SHEETS	SHEET NO.
5BR-2	WASHINGTON	97	67
STA. 1506+37.55 TO STA. 1514+50.00			
CONTRACT NO.:			

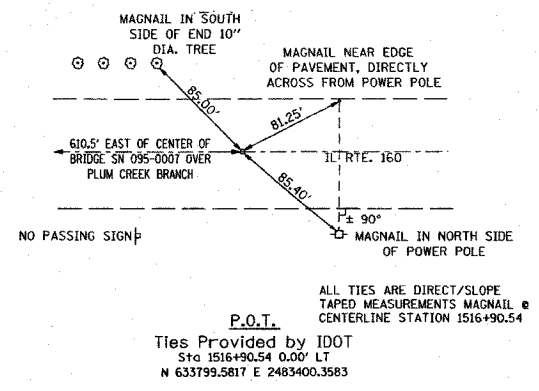
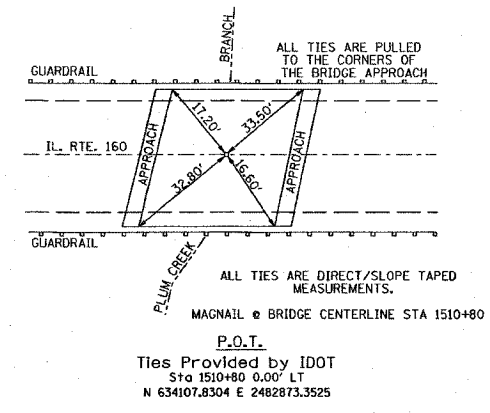
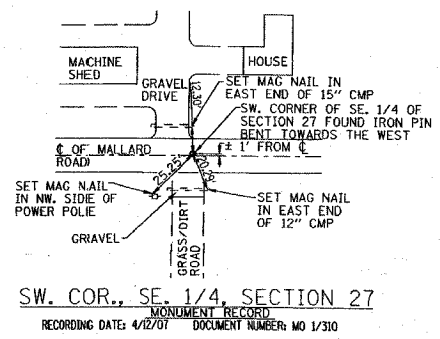
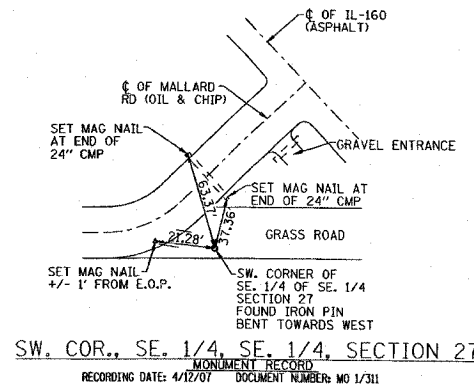
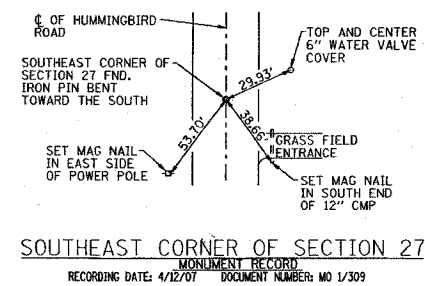
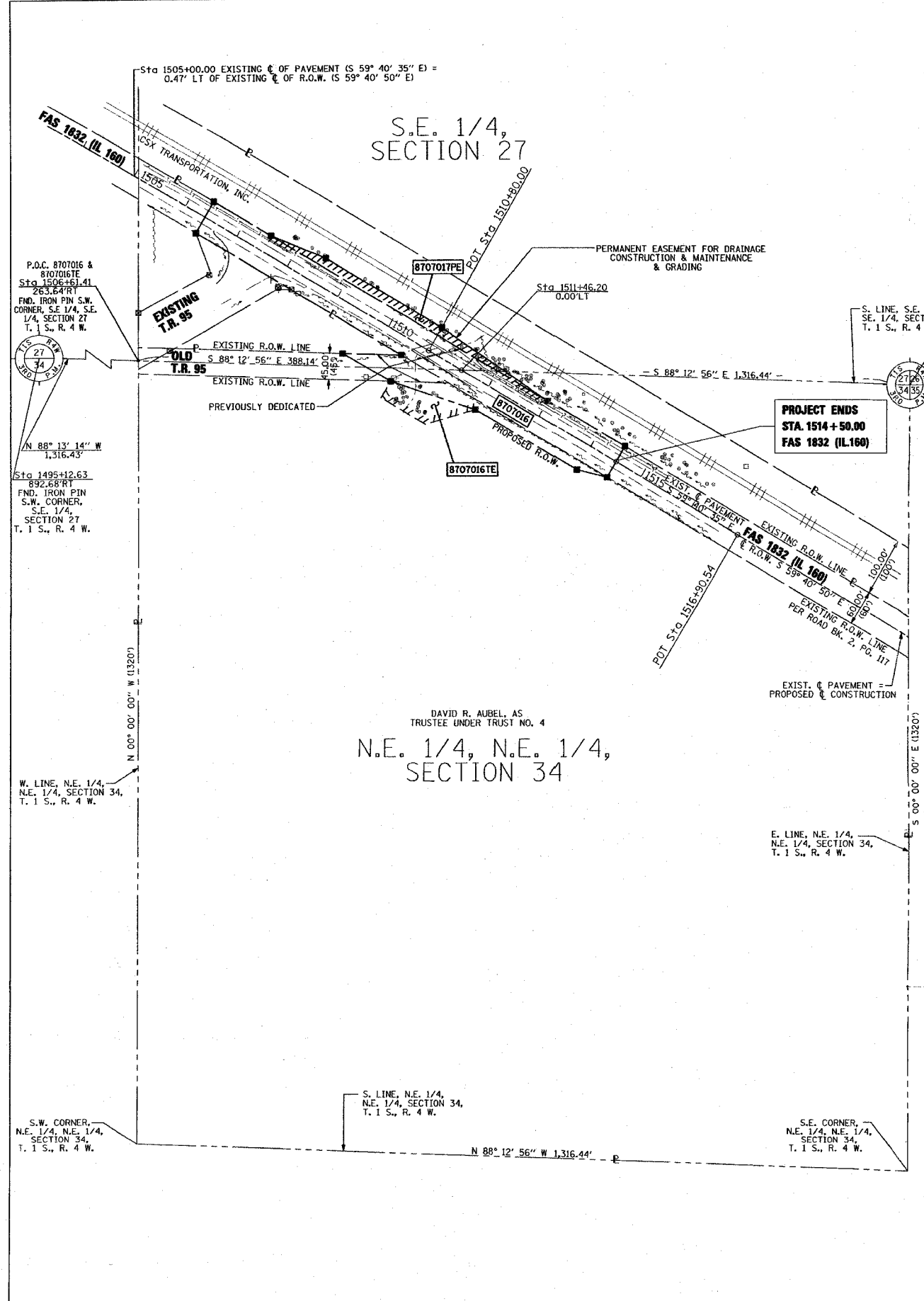

- LEGEND**
- SECTION CORNER
 - QUARTER SECTION CORNER
 - PR PROPOSED POINT ON LINE
 - EX EXISTING POINT ON LINE
 - P.O.L. EXISTING CENTERLINE
 - EXISTING RIGHT OF WAY LINE
 - EXISTING EASEMENT LINE
 - PROPOSED CENTERLINE
 - PROPOSED RIGHT OF WAY LINE
 - PROPOSED TEMPORARY EASEMENT LINE
 - PROPOSED PERMANENT EASEMENT LINE
 - SECTION LINE
 - QUARTER SECTION LINE
 - FND. IRON PIN
 - PROPERTY (DEED) LINE
 - APL APPARENT PROPERTY LINE
 - 121.45 MEASURED DIMENSION
 - 123.45 (COMPUTED DIMENSION)
 - 123.45 (RECORDED DIMENSION)
 - FOUND IRON PIPE OR IRON ROD AT CORNER UNLESS OTHERWISE NOTED
 - SET 5/8 INCH IRON ROD AT CORNER UNLESS OTHERWISE NOTED
 - PERMANENT SURVEY MONUMENT, I.D.O.T. STD. 667101 (TO BE SET BY OTHERS)
 - CUT CROSS FOUND OR SET
 - SAME OWNERSHIP
 - EXISTING BUILDING
 - STAKING OF PROPOSED RIGHT OF WAY. SET 5/8 INCH METAL ROD WITH DIVISION OF HIGHWAY SURVEY MARKER TO MONUMENT THE POSITION SHOWN, IDENTIFIED BY INSCRIPTION DATA AND SURVEYORS REGISTRATION NUMBER.
 - STAKING OF PROPOSED RIGHT OF WAY IN CULTIVATED AREAS. SET 5/8 INCH METAL ROD WITH DIVISION OF HIGHWAY SURVEY MARKER 20 INCHES BELOW GROUND SURFACE TO MONUMENT THE POSITION SHOWN, IDENTIFIED BY INSCRIPTION DATA AND SURVEYORS REGISTRATION NUMBER.

STATE OF ILLINOIS)
COUNTY OF MONTGOMERY)

I, TONY HARD, AN ILLINOIS PROFESSIONAL LAND SURVEYOR, CERTIFY THAT I HAVE SURVEYED THE PLAT OF HIGHWAYS SHOWN HEREON AND THAT THIS PROFESSIONAL SERVICE CONFORMS TO THE CURRENT ILLINOIS MINIMUM STANDARDS FOR A BOUNDARY SURVEY FOR THE PROPOSED PARCEL(S) TO BE ACQUIRED BY THE STATE OF ILLINOIS, DEPARTMENT OF TRANSPORTATION, SHOWN HEREON.

TONY HARD, PLS NO. 2253
LICENSE EXPIRATION DATE: 11/30/2008



McDonough-Whitlow, P.C.
Consulting Engineers & Land Surveyors
138 East Wood Street
Hillsboro, IL 62049
Phone: 217.532.9233
Fax: 217.532.6300
PROFESSIONAL DESIGN NO. 184-002754

ILLINOIS DEPARTMENT OF TRANSPORTATION
TOTAL HOLDING
FAS RTE 1832 (IL 160)
SECTION 5BR-2
WASHINGTON COUNTY
JOB NO. R-98-007

STATION 1506+37.55 TO STATION 1514+50.00
SCALE: 1" = 300'

ILLINOIS DEPARTMENT OF TRANSPORTATION
DIVISION OF HIGHWAYS/DISTRICT 8
802 EASTPORT PLAZA DRIVE
CULLINSVILLE, ILLINOIS 62234-6198

COMPLETION DATE OF FIELD WORK PERFORMED
LAND SURVEY: 3/29/07
RIGHT OF WAY STAKING: