

STATE OF ILLINOIS
DEPARTMENT OF TRANSPORTATION

ROUTE NO. F.A.P. 885	SECTION 107BR-1	COUNTY Johnson	TOTAL SHEETS 94	SHEET NO. 56
FED. ROAD DIST. NO. 7		ILLINOIS	FED. AID PROJECT	

SHEET NO. 16

19 SHEETS

Contract #78030

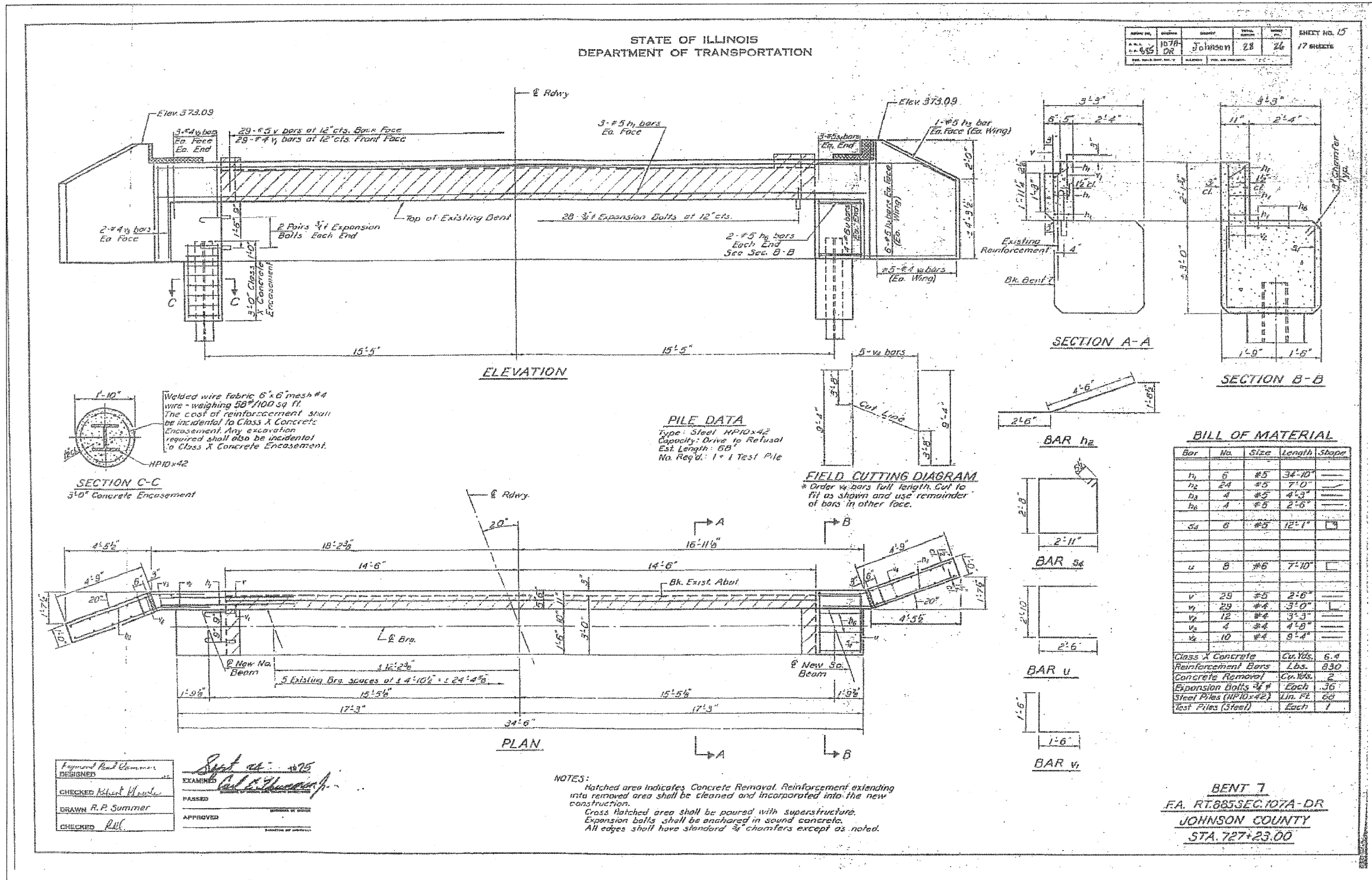

DESIGNED: Raymond Paul Clemens
EXAMINED: [Signature]
CHECKED: Asher W. [Signature]
DRAWN: R.P. Summer
CHECKED: RUC

EXAMINED: [Signature]
PASSED: [Signature]
APPROVED: [Signature]

NOTES:
Hatched area indicates Concrete Removal. Reinforcement extending into removed area shall be cleaned and incorporated into the new construction.
Cross hatched area shall be poured with superstructure. Expansion bolts shall be anchored in sound concrete.
All edges shall have standard 3/4" chamfers except as noted.

HAMPTON, LENZINI & RENWICK, INC.
CIVIL & STRUCTURAL ENGINEERS
LAND SURVEYORS

3085 STEVENSON DRIVE, SUITE 201
SPRINGFIELD, ILLINOIS 62703
(217) 546-3400

ELGIN • SPRINGFIELD

PROJECT NUMBER: 12-52-0007-1 DATE: 04/02/08
DESIGNED: S.M.S. CHECKED: M.D.C. DRAWN: D.T.M.

EXISTING STRUCTURE PLANS

IL. ROUTE 146 OVER CACHE RIVER
F.A.P. ROUTE 885 / SECTION 107BR-1
JOHNSON COUNTY
STATION 727+23.00
STRUCTURE NO. 044-0014