

STATE OF ILLINOIS  
DEPARTMENT OF TRANSPORTATION

PROJECT NO.	885	SECTION	111BR-1	COUNTY	POPE	TOTAL SHEETS	69	SHEET NO.	29
-------------	-----	---------	---------	--------	------	--------------	----	-----------	----

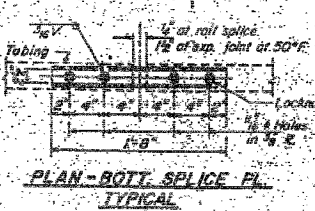
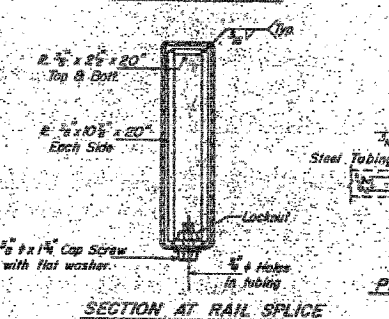
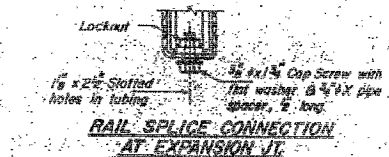
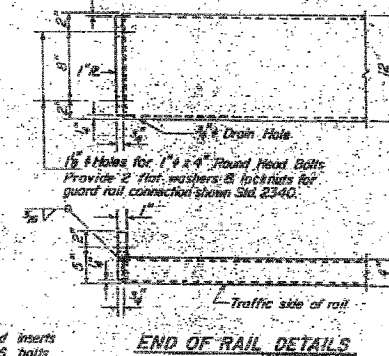
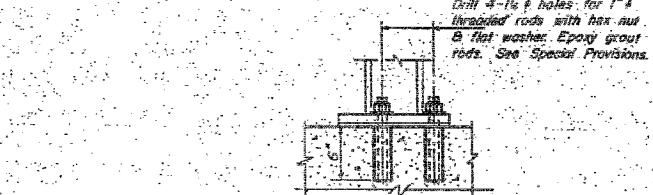
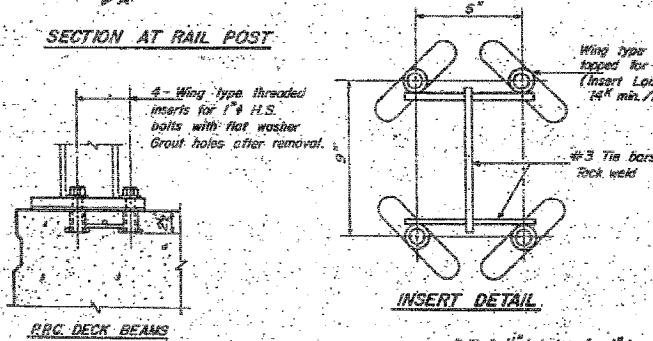
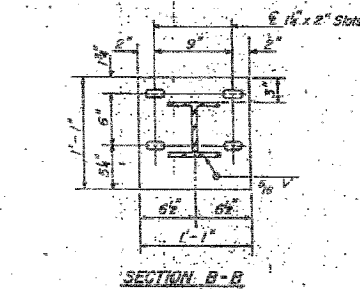
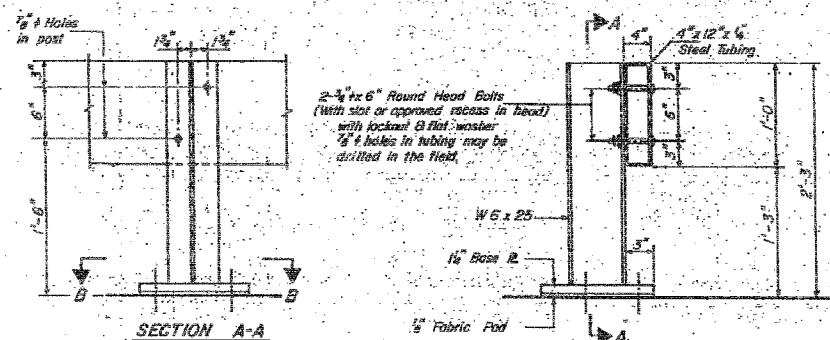
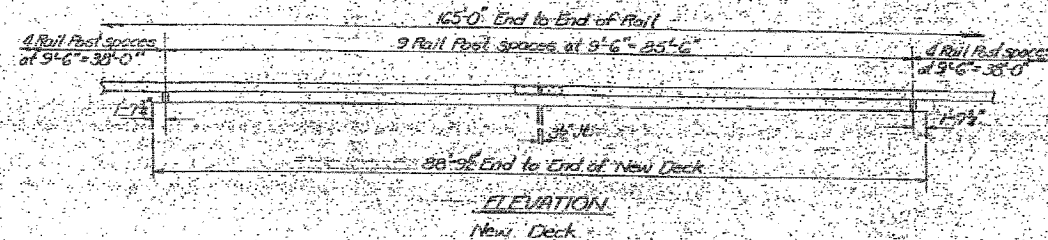
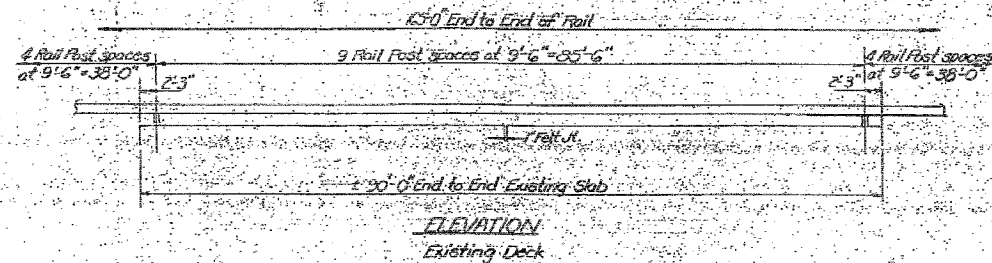

**NOTES**

Hollow structural steel tubing shall conform to the requirements of ASTM designation A-500 Grade B Structural Steel Tubing.

All other steel shapes and plates shall conform to the requirements of AASHTO M-193 except posts shall conform to AASHTO M-223 Grade 50. Bolts, nut screws, and nuts shall conform to the requirements of ASTM designation A-307 except for high strength bolts, threaded rods, nuts and washers noted which shall conform to AASHTO M-164.

The bridge rail shall receive one stop coat of a steel prime paint. The 1" high strength bolts or threaded rods used to connect the railposts shall be tightened in accordance with Article 507D4(g)(3) of the Standard Specifications.

See Special Provisions for Temporary Bridge Rail.

**BILL OF MATERIALS**

Item	Unit	Quantity
Temporary Bridge Rail	Ln. Ft.	165

TEMPORARY BRIDGE RAIL  
F.A. RT. 885 - SEC. 111B-DR-1  
POPE COUNTY  
STATION 671+76.00

DESIGNED: *Chi-Ten Chen*  
CHECKED: *Lance Kidd*  
DRAWN: *Joe Sutherland*  
CHECKED: *Mac K...*

EXAMINED: *James J. H...*  
PASSED: *[Signature]*  
APPROVED: *[Signature]*

October 13, 1981

R-25 8-30-80 (10'-9" Maximum Post Spacing)



FOR INFORMATION ONLY

FILE NAME = #FILE#	USER NAME = #USER#	DESIGNED - JHM	REVISED -	STATE OF ILLINOIS DEPARTMENT OF TRANSPORTATION	EXISTING STRUCTURE PLANS	F.A.P. RTE. 885	SECTION 111BR-1	COUNTY POPE	TOTAL SHEETS 69	SHEET NO. 29		
	PLOT SCALE = #SCALE#	DRAWN - AEC	REVISED -			SCALE:	SHEET NO. OF SHEETS STA. TO STA.	CONTRACT NO. 78033				
	PLOT DATE = #DATE#	CHECKED - JMH	REVISED -			FED. ROAD DIST. NO. 7 ILLINOIS FED. AID PROJECT						
		DATE - 03/18/08	REVISED -									