

JUN 30, 2008 3:14 PM KEENE00725  
 I:\AIRPORTS\SHELBY\827-03THC\DESIGN\CAD\SHEETS\8-701PNP.DWG - R-701PNP

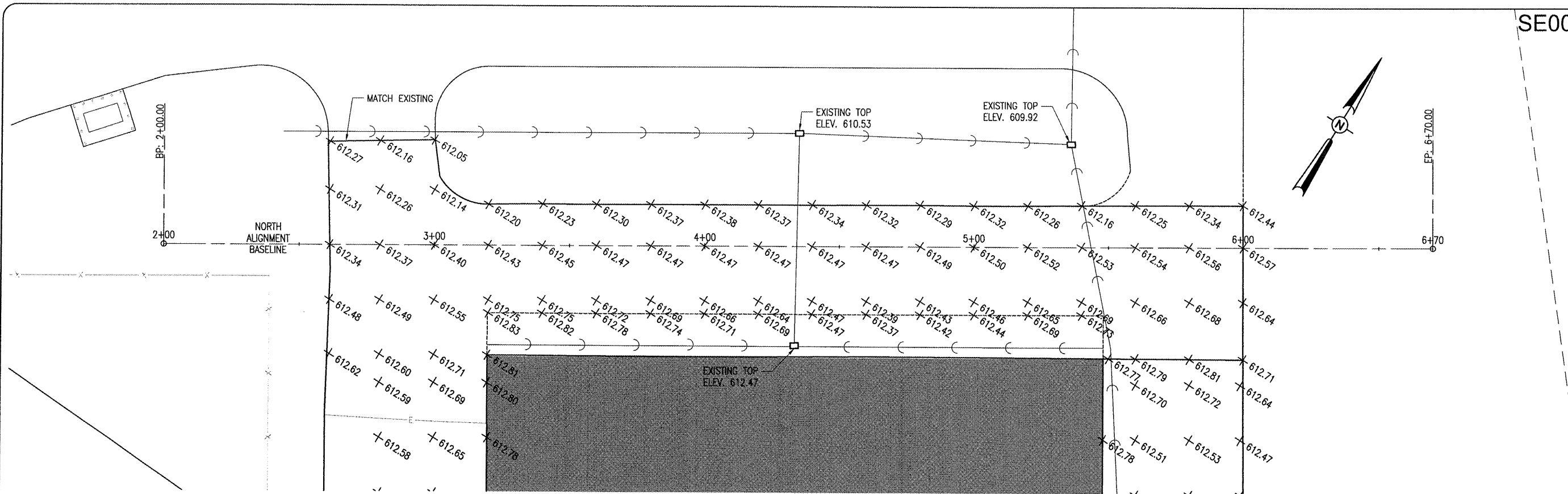

NOTE: ELEVATIONS PROVIDED AT LOCATIONS THAT MATCH EXISTING PAVEMENTS OR BUILDING FOUNDATIONS ARE FOR REFERENCE ONLY. THE CONTRACTOR SHALL CONSTRUCT THE PROPOSED BUTT JOINTS FLUSH WITH EXISTING AS INTENDED. CONTRACTOR IS RESPONSIBLE FOR VERIFYING EXISTING ELEVATIONS AT MATCH POINTS.

**LEGEND**

- EXISTING PAVEMENT
- PROPOSED BITUMINOUS PAVEMENT
- PROPOSED SPOT ELEVATION

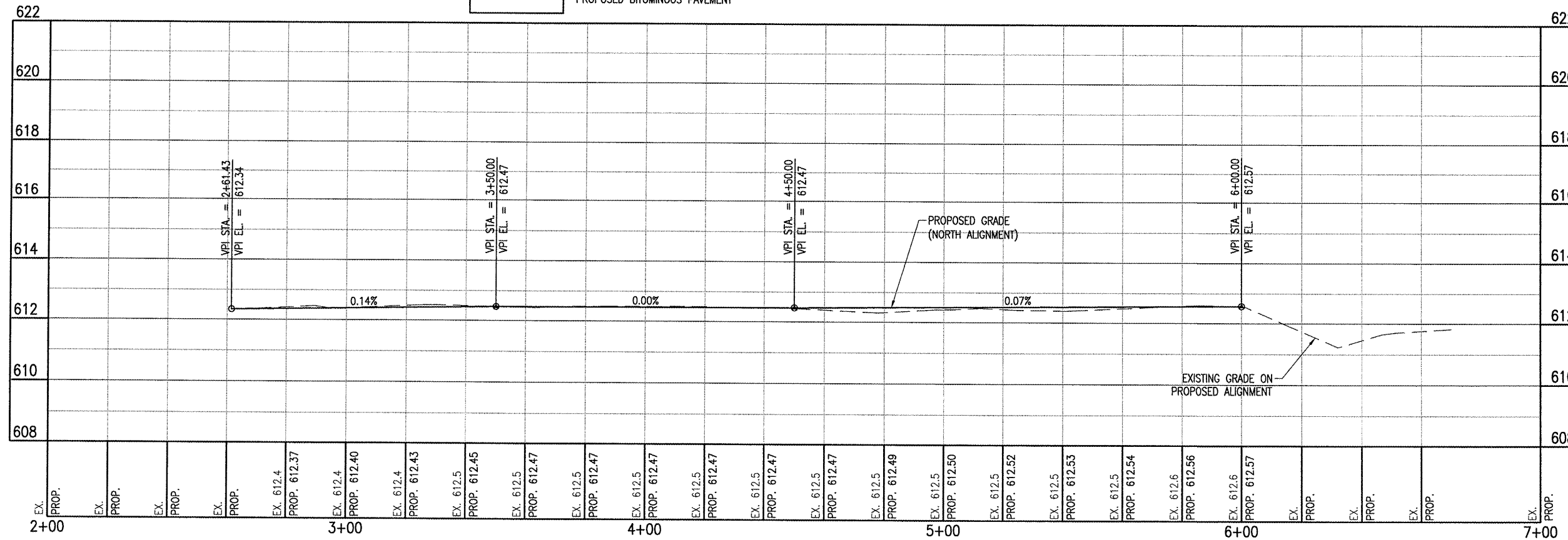

SE003

DATE	REVISION	BY

**SHELBY COUNTY AIRPORT  
 SHELBYVILLE, IL**

IL PROJ.: 210-3781 A.I.P. PROJ.: 3-17-0093-B8

Project No. 827-03THC	SSK	06/23/08
Filename R-701PNP.DWG	SSK	06/23/08
Scale 1"=20'	JW	06/24/08
Date 06/20/08		
LAYOUT		
DRAWN		
REVIEWED		



**REHABILITATE  
 T-HANGAR PAVEMENTS**  
 PROPOSED  
 PLAN AND PROFILE  
 NORTH ALIGNMENT