

PART OF SEC. 13 AND 14, T46N, R5E OF THE 3RD P.M., MCHENRY COUNTY, ILLINOIS

PARCEL No.	OWNER	TOTAL HOLDINGS (ACRES)	PART TAKEN (ACRES)	PREVIOUSLY DEDICATED (ACRES)	REMAINDER	EASEMENT AREA (ACRES)	PERMANENT INDEX NUMBER	PURPOSE OF EASEMENT	ACQUIRED BY
1GF0001PE	DOMENELLA FAMILY LIMITED PARTNERSHIP NO. 2	114.805	N/A	1.507	114.805	0.046	01-13-100-004	PERMANENT	
1GF0001TE1						0.119	01-13-200-002	TEMPORARY	
1GF0001TE2						0.112	01-13-200-004	TEMPORARY	
1GF0002PE	LEONARD BEEISTRA, AS TRUSTEE UNDER DECLARATION OF TRUST DATED JULY 5, 2000 KNOWN AS THE LEONARD BEEISTRA REVOCABLE TRUST AS TO AN UNDIVIDED 1/2 INTEREST AND MARION R. BEEISTRA, AS TRUSTEE UNDER DECLARATION OF TRUST DATED JULY 5, 2000 KNOWN AS THE MARION R. BEEISTRA REVOCABLE TRUST AS TO AN UNDIVIDED 1/2 INTEREST	228.113	N/A	1.541	228.113	0.046	01-13-100-007	PERMANENT	
1GF0002TE1						0.115	01-14-200-002	TEMPORARY	
1GF0002TE2						0.112	01-14-200-005	TEMPORARY	
							0.112	01-14-200-006	TEMPORARY

F.A.P. RTE.	SECTION	COUNTY	TOTAL SHEETS	SHEET NO.
066		MCHENRY	3	2
STA. 97+00	FD STA. 103+00			
FED. ROAD DIST. NO. 1	ILLINOIS	FED. AID PROJECT		



LEGEND

- SECTION CORNER
- QUARTER SECTION CORNER
- SECTION LINE
- QUARTER SECTION LINE
- QUARTER, QUARTER SECTION LINE
- PLATTED LOT LINE
- PROPERTY (DEED) LINE
- 0 300' 600' 900'
1" = 300'
- APPARENT PROPERTY LINE
- CENTERLINE
- EXISTING RIGHT OF WAY LINE
- PROPOSED RIGHT OF WAY LINE
- PROPOSED EASEMENT
- MEASURED DIMENSION
- COMPUTED DIMENSION
- RECORD DATA
- EXISTING BUILDING
- IRON ROD SET
- IRON PIPE OR ROD FOUND
- CUT CROSS FOUND OR SET
- PK NAIL SET
- REPLACED AFTER CONSTRUCTION

- T1
- T2
- T3
- BT1
- BT2
- BT3
- M
- P.M.S.
- R.W.S.
- L.S.
- P.O.B. = POINT OF BEGINNING
- P.O.C. = POINT OF COMMENCEMENT

STATE OF ILLINOIS
COUNTY OF LAKE

I, TIMOTHY J. MURPHY, DO HEREBY DECLARE THAT I HAVE SURVEYED THE PLAT OF HIGHWAYS SHOWN HEREON IN SECTIONS 13 AND 14, TOWNSHIP 46 NORTH RANGE 5, EAST OF THE THIRD PRINCIPAL MERIDIAN, MCHENRY COUNTY, ILLINOIS; THAT THE SURVEY IS TRUE AND COMPLETE AS SHOWN TO THE BEST OF MY KNOWLEDGE AND BELIEF; THAT THE PLAT CORRECTLY REPRESENTS SAID SURVEY; THAT ALL MONUMENTS FOUND AND ESTABLISHED ARE OF PERMANENT QUALITY AND OCCUPY THE POSITIONS SHOWN THEREON AND THAT THE MONUMENTS ARE SUFFICIENT TO ENABLE THE SURVEY TO BE RETRACED. MADE FOR THE DEPARTMENT OF TRANSPORTATION, STATE OF ILLINOIS.

DATED AT VERNON HILLS, ILLINOIS THIS 18TH DAY OF DECEMBER, A.D., 2012.

Timothy J. Murphy
ILLINOIS PROFESSIONAL LAND SURVEYOR No. 2870; EXPIRES NOVEMBER 30, 2014

FOR INFORMATION ONLY
Plan Sheet 32 of 40



RECEIVED
DEC 21 2012
PLATS & LEGALS

IDOT7 SB22 - 3424 SHEET 1 IS A COVER SHEET AND IS NOT RECORDED
MANHARD CONSULTING ENGINEERS • SURVEYORS • PLANNERS
900 WOODLANDS PARKWAY VERNON HILLS, IL 60061
PH: 847/834-5550 FAX: 847/654-0085

PLAT OF HIGHWAYS
STATE OF ILLINOIS
DEPARTMENT OF TRANSPORTATION
US ROUTE 14 (FAP 066)

SECTION: AT LAWRENCE CREEK MCHENRY COUNTY
PROJECT: JOB NO. R-91-003-07
STATION 97+00 TO STATION 103+00
SCALE: 1" = 300' SHEET 2 OF 3

BUREAU OF LAND ACQUISITION
201 WEST CENTER COURT
SCHAUMBURG, ILLINOIS 60196

AS DOCUMENT NO.

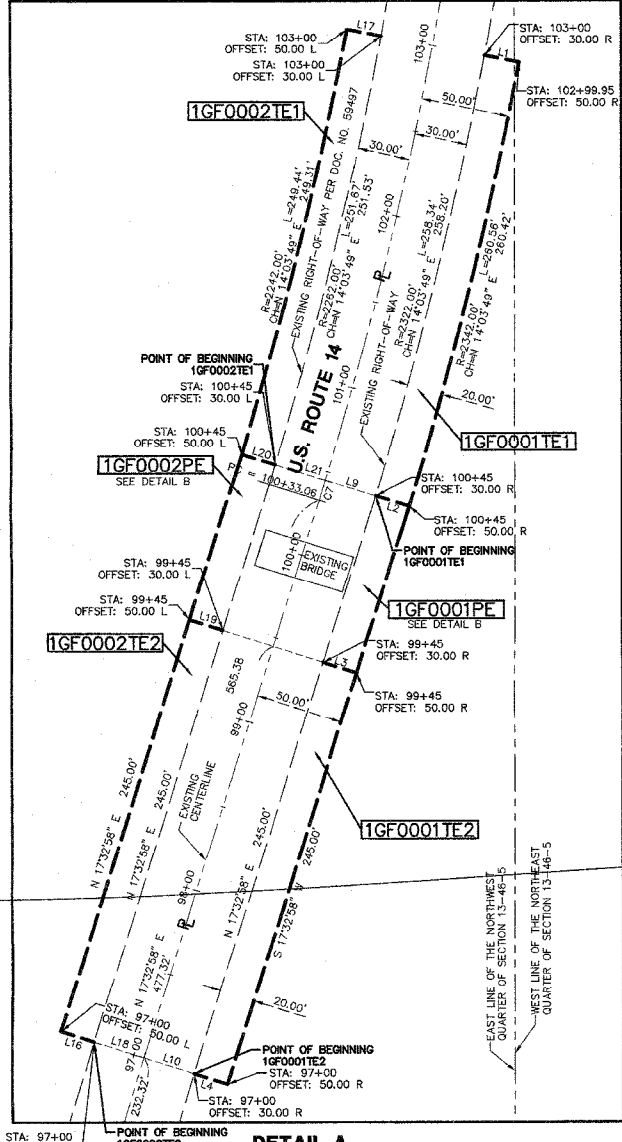

DETAIL A
SCALE: 1"=50'

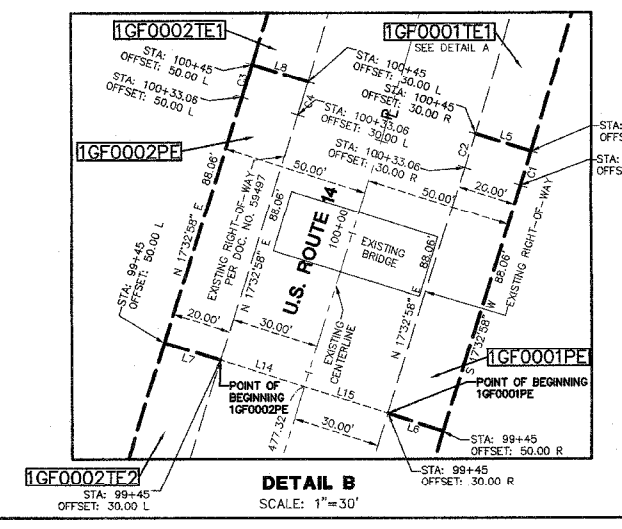

DETAIL B
SCALE: 1"=30'

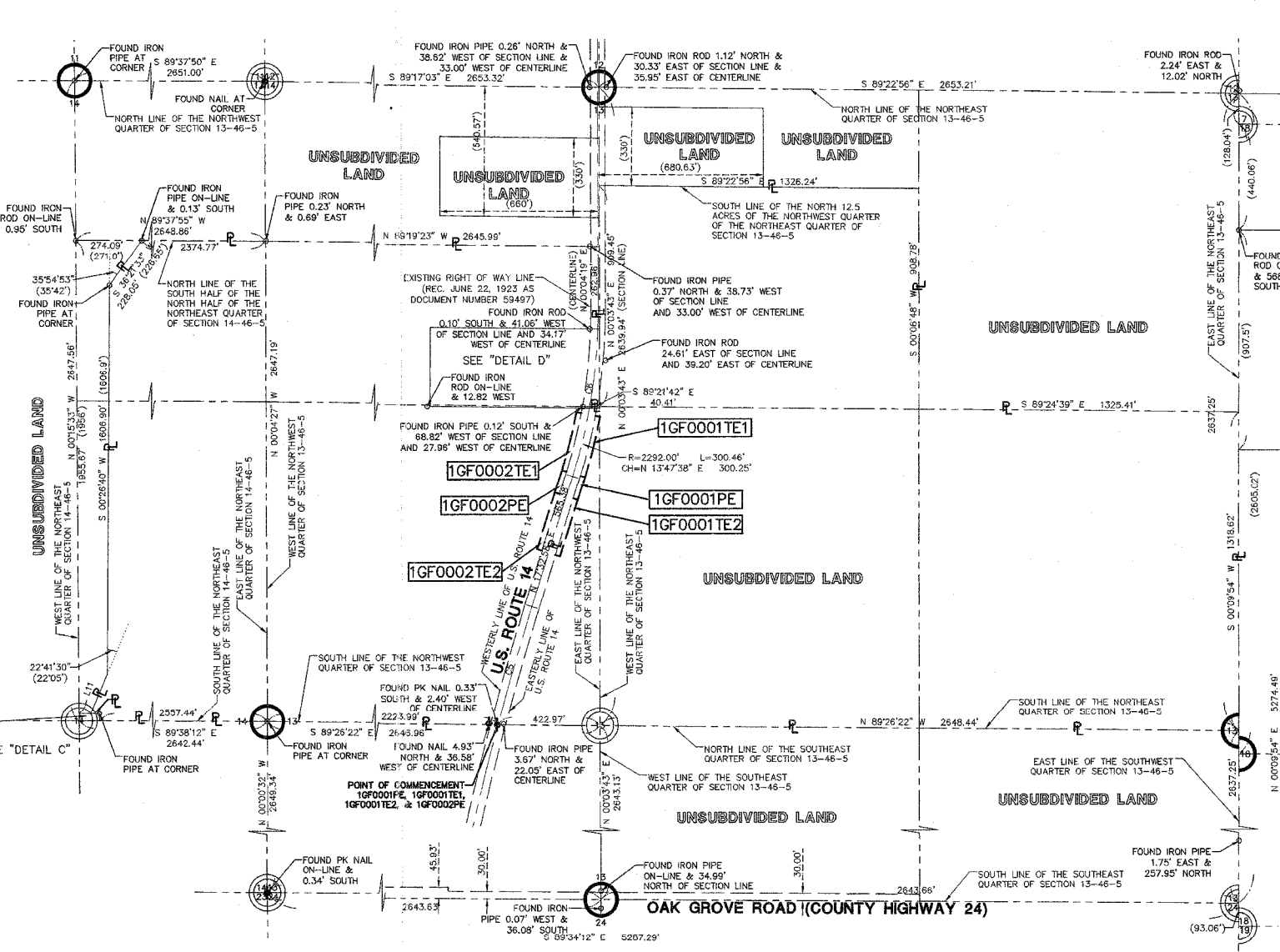

LINE	BEARING	LENGTH	(RECORD)
L1	S 79°07'25" E	20.00'	
L2	N 72°44'56" W	20.00'	
L3	S 72°27'02" E	20.00'	
L4	N 72°27'02" W	20.00'	
L5	S 72°44'56" E	20.00'	
L6	N 72°27'02" W	20.00'	
L7	N 72°27'02" W	20.00'	
L8	S 72°44'56" E	20.00'	
L9	S 72°44'56" E	30.00'	
L10	S 72°27'02" E	30.00'	
L11	S 23°08'10" W	178.00'	(178)
L12	S 89°38'12" E	37.37'	
L13	S 00°15'33" E	30.00'	
L14	N 72°27'02" W	30.00'	
L15	S 72°27'02" E	30.00'	
L16	N 72°27'02" W	20.00'	
L17	S 79°07'25" E	20.00'	
L18	N 72°27'02" W	30.00'	
L19	S 72°27'02" E	20.00'	
L20	N 72°44'56" W	20.00'	
L21	N 72°44'56" W	30.00'	

CURVE	RADIUS	LENGTH	CHORD	BEARING	CHORD
C1	2342.00'	12.20'	N 17°24'01" E	12.20'	
C2	2322.00'	12.10'	N 17°24'01" E	12.10'	
C3	2242.00'	11.68'	N 17°24'01" E	11.68'	
C4	2282.00'	11.78'	N 17°24'01" E	11.78'	
C5	11459.20'	505.89'	N 16°17'04" E	505.91'	
C6	2282.00'	699.15'	N 08°48'39" E	696.44'	
C7	2282.00'	11.95'	N 17°24'00" E	11.95'	

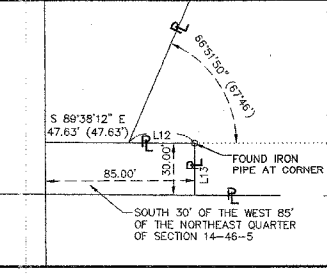

DETAIL C
SCALE: 1"=50'

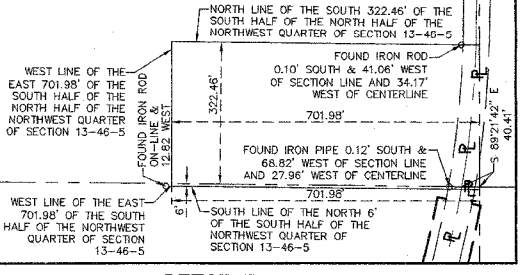

DETAIL D
SCALE: 1"=200'

REVISION DATE	DESCRIPTION	BY
12/18/12	REVISED OWNERS PER NEW TITLE COMMITMENT	TJM
06/18/08	REVISED CERTIFICATION	TJM
05/14/07	REVISED PER IDOT REVIEW	RYP
05/08/07	REVISED PER IDOT REVIEW	VB
05/01/07	REVISED PER IDOT REVIEW	VB
03/01/07	REVISED PER IDOT REVIEW	RYP

RECORDING: RECORDED ON