

SIGNING FOR FLAGGING OPERATIONS AT WORK ZONE OPENINGS

WORK ZONE EXIT OPENING

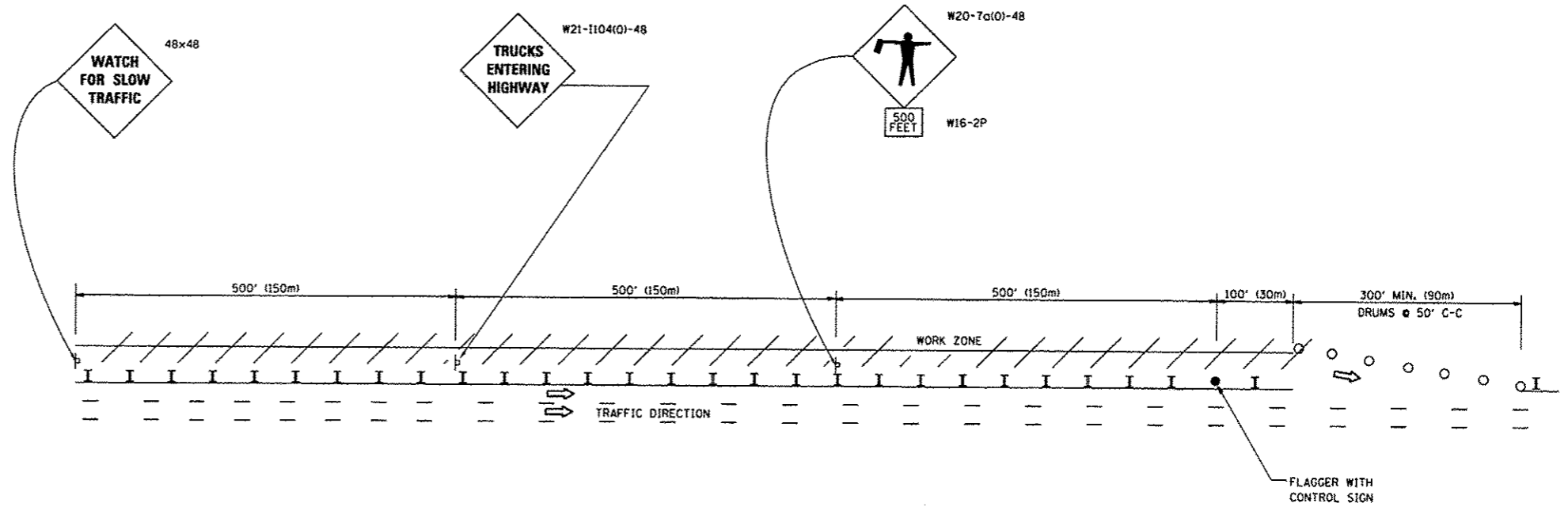

WORK ZONE ENTRY OPENING

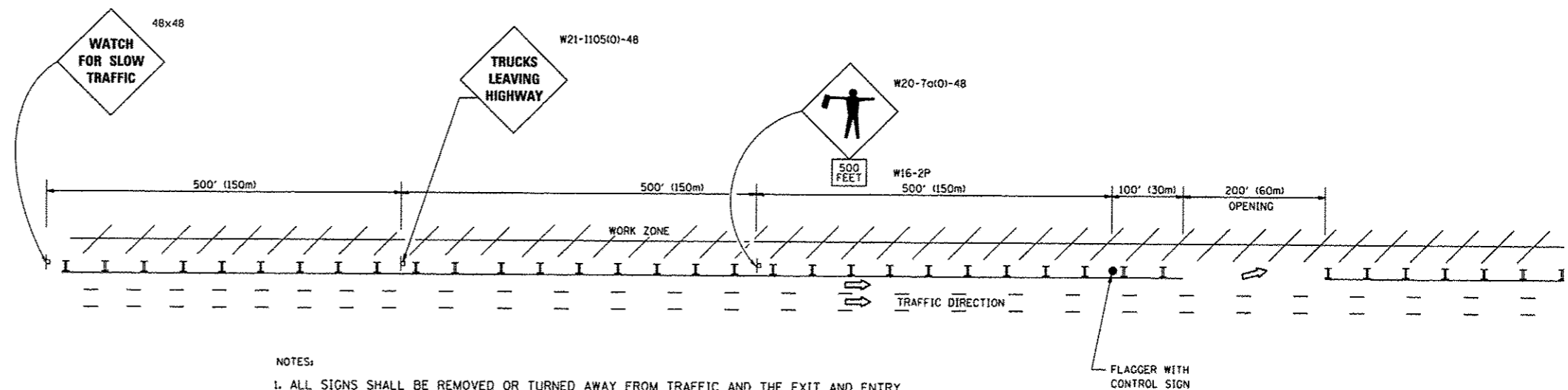

NOTES:

1. ALL SIGNS SHALL BE REMOVED OR TURNED AWAY FROM TRAFFIC AND THE EXIT AND ENTRY OPENINGS SHALL BE CLOSED WHEN THE FLAGGING OPERATION CEASES. NON OPERATING EQUIPMENT SHALL COMPLY WITH ARTICLE 701.11
2. WORK ZONE OPENINGS SHALL BE A MINIMUM OF ONE HALF MILE APART AND A MINIMUM OF ONE QUARTER MILE FROM ALL ENTRANCE AND EXIT RAMP.
3. EXITING THE WORK ZONE AT ANY PLACE OTHER THAN AT A WORK ZONE EXIT OPENING WILL BE PROHIBITED.
4. ALL VEHICLES SHALL ENTER THE WORK ZONE AT ENTRY OPENINGS, USING THEIR TURN SIGNALS TO WARN MOTORISTS
5. FLAGGERS SHALL NOT STOP TRAFFIC OR DIRECT TRAFFIC INTO AN ADJACENT LANE.

ALL DIMENSIONS ARE IN INCHES (MILLIMETERS) UNLESS OTHERWISE SHOWN

FILE NAME : c:\pwork\pwork\pencepl\d8368459\01114	USER NAME : PencePL 4-shy-plan.dgn	DESIGNED - DRAWN -	REVISED - J.A.F. 02-06 REVISED - S.P.B. 01-07	STATE OF ILLINOIS DEPARTMENT OF TRANSPORTATION	FREEWAY/EXPRESSWAY SIGNING FOR FLAGGING OPERATIONS AT WORK ZONE OPENINGS ON FREEWAYS/EXPRESSWAYS			F.A.I. RTE. 80	SECTION 2013-0721	COUNTY COOK/WILL	TOTAL SHEETS 43	SHEET NO. 43
PLOT SCALE : 100.0000 ' / in.	CHECKED -	REVISED - S.P.B. 12-09	SCALE: NONE SHEET NO. 1 OF 1 SHEETS STA. TO STA.					TC-18		CONTRACT NO. 60X49		
PLOT DATE : 1/31/2014	DATE -	REVISED - M.D. 06-13	FED. ROAD DIST. NO. 1 ILLINOIS FED. AID PROJECT									