

PLAN	SURVEYED	BY	DATE
	PLOTTED		
	GRADES CHECKED		
	STRUCTURE NOTATIONS CHECKED		
	NOTE BOOK NO.		
	CADD FILE NAME		

PROFILE	SURVEYED	BY	DATE
	PLOTTED		
	GRADES CHECKED		
	STRUCTURE NOTATIONS CHECKED		
	NOTE BOOK NO.		
	CADD FILE NAME		

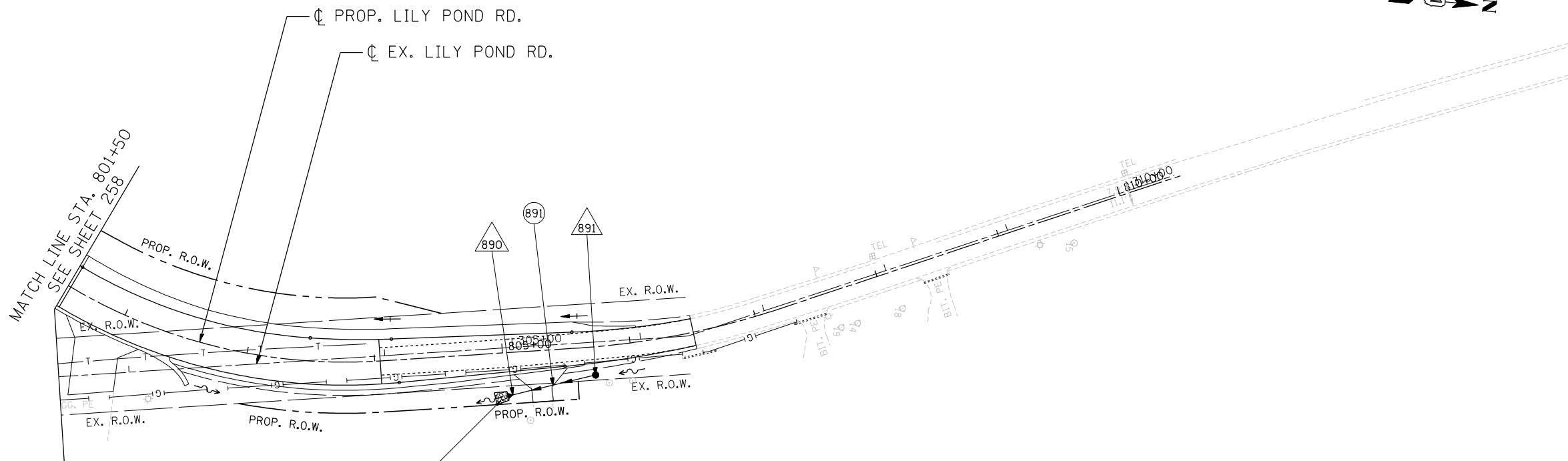

STONE RIPRAP CL A3, 9.2 SQ YD  
L=10'

**DRAINAGE LEGEND**

■	PROPOSED INLET	⋯⋯⋯	EXISTING CULVERT	~	PROPOSED DITCH	▨	WETLAND IMPACTS
●	PROPOSED MANHOLE	—▶—▶—▶	EXISTING STORM SEWER	—~—~—~	RT DITCH PROFILE		
●	PROPOSED CATCH BASIN	—▶—▶—▶	PROPOSED STORM SEWER	⋯⋯⋯	LT DITCH PROFILE		
⊗	PROPOSED DRY WELL	—▶—▶—▶	PROPOSED UNDERDRAIN	⊗	PROPOSED PIPE		
▶	PROPOSED CULVERT END SECTION	↔↔↔↔	PROPOSED SUMMIT	△	PROPOSED STR.		
—	PROPOSED PAVED DITCH	—▶—▶—▶	PROPOSED SWALE				

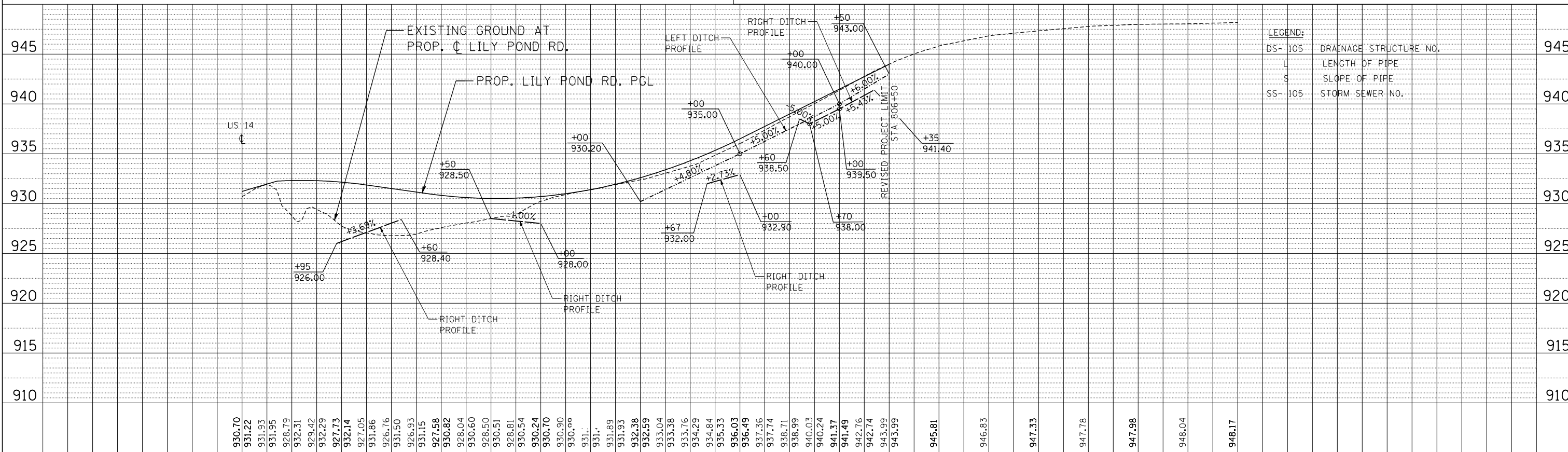

**LEGEND:**

DS-105	DRAINAGE STRUCTURE NO.	945
L	LENGTH OF PIPE	
S	SLOPE OF PIPE	
SS-105	STORM SEWER NO.	940

11-07-2013 16:42:13 HECHTER  
T:\DOCUMENT\1524398\CIVIL\UDN\090608\NUDDA

FILE NAME =	USER NAME = HECHTBR	DESIGNED -	REVISED -	<b>STATE OF ILLINOIS</b> <b>DEPARTMENT OF TRANSPORTATION</b> U.S. ROUTE 14	<b>PROPOSED DRAINAGE</b> <b>LILY POND ROAD PLAN &amp; PROFILE</b> <b>STA. 801+50 TO STA. 806+50</b>	F.A.P. RTE.	SECTION	COUNTY	TOTAL SHEETS	SHEET NO.
#FILEL#	DRAWN - MRK	REVISED -				305	27R-2	MCHENRY	673	266
PLOT SCALE = *SCALE*	CHECKED - TKL	REVISED -				CONTRACT NO. 62268				
PLOT DATE = *DATE*	DATE - 11/01/13	REVISED -				FED. ROAD DIST. NO. 1 ILLINOIS FED. AID PROJECT				
SCALE: HORIZ. 1"=50'					VERT. 1"=5'		STA.		TO STA.	