

**CURVE "16"**  
 Δ=05°59'11"  
 L=894.85'  
 R=8564.40'  
 CH.=894.44'  
 CH. BRG.=S43°33'08"E

**CURVE "17"**  
 Δ=05°59'11"  
 L=897.98'  
 R=8594.40'  
 CH.=897.57'  
 CH. BRG.=S43°33'08"E

**CURVE "18"**  
 Δ=05°59'11"  
 L=901.12'  
 R=8624.40'  
 CH.=900.71'  
 CH. BRG.=S43°33'08"E

**CURVE "16-A"**  
 Δ=05°59'11"  
 L=887.53'  
 R=8494.40'  
 CH.=887.13'  
 CH. BRG.=S43°33'08"E

**ROLLING HILLS INDUSTRIAL  
 SUBDIVISION UNIT 2**  
 RECORDED AS DOC. NO. 96R046456

SEE SHEET 30  
 FOR DETAIL AND TOTAL HOLDING  
 PARCEL 1CV1006

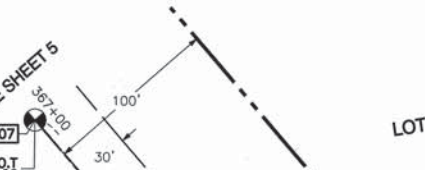

PARCEL NO.	OWNER	TOTAL HOLDING (ACRES)	PART TAKEN (ACRES)	REMAINDER (ACRES)	PREVIOUS DEDICATION (ACRES)	EASEMENT (ACRES)	EASEMENT PURPOSE	TAX NUMBER(S)	ACQUIRED BY
1CV1006	Charles Dixon and Charles Graber, Jr., as Trustees pursuant to the 3 <sup>rd</sup> Trust Agreement, Inc. Creditor Trust Agreement Dated March 18, 2009	(7.013)	(0.956)	(6.057)	N/A	N/A	N/A	13-22-102-001 13-22-102-003 13-22-102-002 13-22-102-004	
1CV1007	First American Bank, as Trustee under Trust Agreement dated June 1, 2000, known as Trust No. 1-00-111	(40.997)	(0.160)	(40.837)	(0.060)	(0.008) 348	CONSTRUCTION	13-22-100-004	
1CV1008-A 1CV1008-B 1CV1008TE-A 1CV1008TE-B	Lily Pond Stone, LLC, an Illinois limited liability company	(162.855)	(0.677) A (2.159) B	(160.019)	(0.206) A (0.669) B	(0.006) 256 TE-A (0.008) 350 TE-B	CONSTRUCTION	13-22-100-010 13-23-100-017 13-22-200-011 13-23-100-020 13-22-100-012 13-14-300-018	
1CV1009	Northern Illinois, LLC, an Illinois limited liability company	(10.566)	(0.313)	(10.253)	N/A	N/A	N/A	13-22-100-022	
1CV1045 1CV1045TE	NIMED Corp., an Illinois Not-for-Profit Corporation	(62.209)	(2.615)	(59.594)	(0.991)	(0.133)	CONSTRUCTION	13-22-100-024 13-22-300-010 13-22-401-009	
1CV1053	North Star Trust Company as successor to Harris, N.A., as successor to Harris Bank Barrington as Trustee under Trust Agreement dated September 1, 2000 known as Trust No. 11-5657	(4.698)	(0.273)	(4.425)	N/A	N/A	N/A	13-22-126-007 13-22-126-008	
1CV1057 1CV1057TE-A 1CV1057TE-B	City of Woodstock, Illinois, an Illinois Municipal Corporation	(5.810)	(2.314)	(3.496)	N/A	(0.121) TE-A (0.038) TE-B	CONSTRUCTION		

**LEGEND**

SECTION CORNER 16 15 QUARTER SECTION CORNER

SECTION LINE  
 QUARTER SECTION LINE  
 PLATTED LOT LINE  
 PROPERTY (DEED) LINE  
 APPARENT PROPERTY LINE  
 CENTERLINE  
 EXISTING RIGHT OF WAY LINE  
 PROPOSED CENTERLINE  
 PROPOSED RIGHT OF WAY LINE  
 PROPOSED EASEMENT  
 MEASURED DIMENSION  
 COMPUTED DIMENSION  
 RECORD DATA  
 EXISTING BUILDING

120.32'  
 129.32'(Comp.)  
 ( )

50' 0 50'  
 SCALE: 1"=50'

- 3/4" IRON PIPE SET OR FOUND
- IRON PIPE OR ROD SET OR FOUND
- "MAG" NAIL SET OR FOUND
- + CUT CROSS SET OR FOUND
- 5/8" REBAR SET OR FOUND
- CONCRETE R.O.W. MARKER FOUND
- "P.K." NAIL SET OR FOUND
- T1 THESE STAKES REFERENCE FOUND OR SET MONUMENTATION. SET 5/8 INCH IRON ROD FLUSH WITH GROUND TO THE FOUND IRON STAKE. IDENTIFIED BY COLORED PLASTIC CAP BEARING SURVEYORS REGISTRATION NUMBER.
- BT1 THESE STAKES, IN CULTIVATED AREAS, REFERENCE FOUND OR SET MONUMENTATION. BURIED 5/8 INCH IRON ROD 20 INCHES BELOW GROUND TO THE FOUND IRON STAKE. IDENTIFIED BY COLORED PLASTIC CAP BEARING SURVEYORS REGISTRATION NUMBER.
- STAKING OF PROPOSED RIGHT OF WAY. SET DIVISION OF HIGHWAYS SURVEY MARKER TO MONUMENT THE POSITION SHOWN. IDENTIFIED BY INSCRIPTION DATA AND SURVEYORS REGISTRATION NUMBER.
- M STAKING OF PROPOSED RIGHT OF WAY IN CULTIVATED AREAS. BURIED 5/8 INCH METAL ROD 20 INCHES BELOW GROUND TO MARK FUTURE SURVEY MARKER POSITION IDENTIFIED BY COLORED PLASTIC CAP BEARING SURVEYORS REGISTRATION NUMBER.
- PERMANENT SURVEY MARKER, I.D.O.T. STD 2135
- RIGHT OF WAY STAKING PROPOSED TO BE SET.

PROJECT COORDINATES FOR PROPOSED CENTERLINE U.S. 14

POINT NUMBER	STATION	OFFSET	NORTHING	EASTING
107	STA.=367+00.00	0.00' RIGHT	2045304.9066	964134.7278
108	STA.=373+00.00	0.00' RIGHT	2044848.9208	964524.6983
109	STA.=380+71.24	0.00' RIGHT	2044262.7957	965025.9674

PROJECT COORDINATES FOR PROPOSED R.O.W.

POINT NUMBER	STATION	OFFSET	NORTHING	EASTING
525	STA.=373+00.00	100.00' LEFT	2044913.9159	964600.6959
526	STA.=373+00.00	95.00' LEFT	2044910.6662	964596.8961
527	STA.=373+40.37	75.00' RIGHT	2044769.4943	964493.9386
528	STA.=373+40.37	80.00' RIGHT	2044766.2445	964490.1387

SEE SHEET 28  
 FOR DETAIL AND TOTAL HOLDING  
 PARCEL 1CV1053

SEE SHEET 37  
 FOR DETAIL AND TOTAL HOLDING  
 PARCEL 1CV1008-A, 1CV1008-B,  
 1CV1008TE-A, 1CV1008TE-B

SEE SHEET 31  
 FOR DETAIL AND TOTAL HOLDING  
 PARCEL 1CV1007, 1CV1007TE

SEE SHEET 33  
 FOR DETAIL AND TOTAL HOLDING  
 PARCEL 1CV1057, 1CV1057TE-A &  
 1CV1057TE-B

SEE SHEET 32  
 FOR DETAIL AND TOTAL HOLDING  
 PARCEL 1CV1009

SEE SHEET 34  
 FOR DETAIL AND TOTAL HOLDING  
 PARCEL 1CV1045, 1CV1045TE

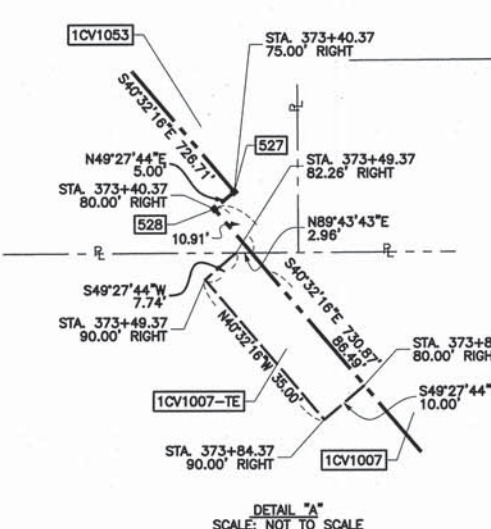

DETAIL "A"  
 SCALE: NOT TO SCALE

STATE OF ILLINOIS }  
 COUNTY OF COOK } SS

THIS IS TO CERTIFY THAT I, RANDALL E. GANN, AN ILLINOIS PROFESSIONAL LAND SURVEYOR, HAVE SURVEYED THE PLAT OF HIGHWAYS SHOWN HEREON IN SECTION 22, TOWNSHIP 44 NORTH, RANGE 7 EAST OF THE THIRD PRINCIPAL MERIDIAN, McHENRY COUNTY, ILLINOIS, THAT THE SURVEY IS TRUE AND COMPLETE AS SHOWN TO THE BEST OF MY KNOWLEDGE AND BELIEF, THAT THE PLAT CORRECTLY REPRESENTS SAID SURVEY, THAT ALL MONUMENTS FOUND AND ESTABLISHED ARE OF PERMANENT QUALITY AND OCCUPY THE POSITIONS SHOWN THEREON AND THAT THE MONUMENTS ARE SUFFICIENT TO ENABLE THE SURVEY TO BE RETRACED. MADE FOR THE DEPARTMENT OF TRANSPORTATION, STATE OF ILLINOIS.

DATED AT SOUTH HOLLAND, ILLINOIS THIS 22ND DAY OF OCTOBER, 2010 A.D.

*Randall E. Gann*  
 ILLINOIS REGISTERED LAND SURVEYOR NO. 035-003241  
 EXPIRATION DATE: NOVEMBER 30, 2012

THIS PROFESSIONAL SERVICE CONFORMS TO THE CURRENT ILLINOIS MINIMUM STANDARDS FOR A BOUNDARY SURVEY.



RECEIVED  
 APR 05 2012  
 PLATS & LEGALS

**Robinson  
 ENGINEERING**  
 17000 SOUTH PARK AVENUE  
 SOUTH HOLLAND, IL 60473  
 (708) 331-6700

**PLAT OF HIGHWAYS  
 STATE OF ILLINOIS  
 DEPARTMENT OF TRANSPORTATION**  
 U.S. ROUTE 14  
 WEST LAKE SHORE DRIVE TO DOLE AVENUE

SECTION McHENRY COUNTY  
 PROJECT JOB NO. R-91-015-98  
 STATION 367+00 TO STATION 378+00  
 SCALE: 1"=50' SHEET 06 OF 88

BUREAU OF LAND ACQUISITION  
 201 WEST CENTER COURT  
 SCHAUMBURG, ILLINOIS 60196