

PART OF SECTION 22, TOWNSHIP 44 NORTH, RANGE 7 EAST OF THE THIRD PRINCIPAL MERIDIAN, IN McHENRY COUNTY, ILLINOIS

PARCEL NO.	OWNER	TOTAL HOLDING (ACRES)	PART TAKEN (ACRES)	REMAINDER (ACRES)	PREVIOUS DEDICATION (ACRES)	EASEMENT (ACRES)	EASEMENT PURPOSE	TAX NUMBER(S)	ACQUIRED BY
1CV1008-A 1CV1008-B 1CV1008TE-A 1CV1008TE-B	Lily Pond Stone, LLC, an Illinois limited liability company	(162.855)	(0.677) (2.159) A B	(160.019)	(0.206) (0.669) A B	(0.006) 256 TE-A 350 TE-B	CONSTRUCTION	13-22-100-010 13-23-100-017 13-22-200-011 13-23-100-020 13-23-426-001 13-23-100-020 13-22-100-012 13-14-300-018	
1CV1014 1CV1014TE	Thomas A. Kesteley and Linda L. Kesteley, Trustees of the Thomas A. Kesteley 2005 Trust U/D/T Dated August 9, 2005, as to an undivided 50% interest and Linda L. Kesteley and Thomas A. Kesteley, Trustee of the Linda L. Kesteley 2005 Trust U/D/T Dated August 9, 2005, as to an undivided 50% interest	(5.000)	(0.922)	4.078	(0.324)	(0.006) 250	CONSTRUCTION	13-22-427-002	
1CV1043 1CV1043TE	Harris, N.A., successor to Amcore Investment Group, N.A. successor to Amcore National Bank, as Trustee under a Trust Agreement dated the 17th day of October, 1972 and known as Trust Number 772, formerly known as First National Bank of Woodstock	(6.920)	(0.652)	(6.268)	N/A	(0.012)	CONSTRUCTION	13-22-200-010	
1CV1048 1CV1048TE	W.R.J. Industries, Inc. an Illinois Corporation, as to an undivided 1/3 interest; Frontier Dental, Corp., a Wisconsin Corporation, as to an undivided 1/3 interest; and Worldwide Advisory Service, Ltd., an Illinois Corporation, as to an undivided 1/3 interest	(5.730)	(0.204)	(5.526)	N/A	(0.077)	CONSTRUCTION	13-22-200-006	
1CV1049 1CV1049TE-A 1CV1049TE-B	Memorial Medical Center - Woodstock, a Illinois Not-for-Profit Corporation	(22.990)	(1.247)	(21.743)	(0.412)	(0.211) TE-A (0.169) TE-B	CONSTRUCTION	13-22-401-010 13-22-401-004 13-22-401-011 13-22-401-012	
1CV1050	Home State Bank/National Association, as Trustee under trust agreement dated the 8th day of July, 1993 and known as Trust Number 4085	(3.545)	(0.693)	(2.852)	(0.223)	N/A	N/A	13-22-427-009	
1CV1057 1CV1057TE-A 1CV1057TE-B	City of Woodstock, Illinois, an Illinois Municipal Corporation	(5.810)	(2.314)	(3.496)	N/A	(0.121) TE-A (0.038) TE-B	CONSTRUCTION		

PROJECT COORDINATES FOR PROPOSED R.O.W.				
POINT NUMBER	STATION	OFFSET	NORTHING	EASTING
539	STA.=393+14.67	80.00' LEFT	2043722.2741	966094.1143
540	STA.=393+14.67	70.00' RIGHT	2043575.2674	966064.2975
541	STA.=396+68.92	70.00' RIGHT	2043504.8507	966411.4745
544	STA.=397+62.64	80.00' LEFT	2043633.2284	966533.1379
545	STA.=397+20.82	277.40' LEFT	2043835.0006	966531.3917
546	STA.=397+76.94	406.13' LEFT	2043950.0073	966611.9824
547	STA.=398+42.93	406.13' LEFT	2043936.8899	966676.6555
548	STA.=398+37.12	85.00' LEFT	2043623.3231	966607.1276
549	STA.=397+99.22	89.76' RIGHT	2043459.5838	966535.2424
550	STA.=398+00.00	89.76' RIGHT	2043459.4282	966536.0095
551	STA.=398+00.00	80.00' RIGHT	2043468.9945	966537.9498

LEGEND

SECTION CORNER 16 15 QUARTER SECTION CORNER

SECTION LINE
QUARTER SECTION LINE
QUARTER, QUARTER SECTION LINE
PLATTED LOT LINE
PROPERTY (DEED) LINE
APPARENT PROPERTY LINE
CENTERLINE
EXISTING RIGHT OF WAY LINE
PROPOSED CENTERLINE
PROPOSED RIGHT OF WAY LINE
PROPOSED EASEMENT
MEASURED DIMENSION
COMPUTED DIMENSION
RECORD DATA

EXISTING BUILDING

120.32'
129.32'(Comp.)

50' 0 50'
SCALE: 1"=50'

CURVE "FF" $\Delta=37^{\circ}59'47"$ $L=1243.43'$ $R=1875.00'$ $CH.=1220.77'$ $CH. BRG.=S59^{\circ}32'10"E$	CURVE "FF-2" $\Delta=09^{\circ}37'57"$ $L=314.67'$ $R=1875.00'$ $CH.=314.31'$ $CH. BRG.=S73^{\circ}43'36"E$	CURVE "J" $\Delta=34^{\circ}03'43"$ $L=1156.29'$ $R=1945.00'$ $CH.=1139.34'$ $CH. BRG.=S61^{\circ}30'12"E$
CURVE "J-4" $\Delta=06^{\circ}44'34"$ $L=228.89'$ $R=1945.00'$ $CH.=228.76'$ $CH. BRG.=N75^{\circ}09'47"W$	CURVE "N" $\Delta=09^{\circ}36'57"$ $L=301.28'$ $R=1795.00'$ $CH.=300.90'$ $CH. BRG.=S73^{\circ}43'36"E$	CURVE "P" $\Delta=06^{\circ}33'36"$ $L=223.83'$ $R=1955.00'$ $CH.=223.71'$ $CH. BRG.=S75^{\circ}15'16"E$

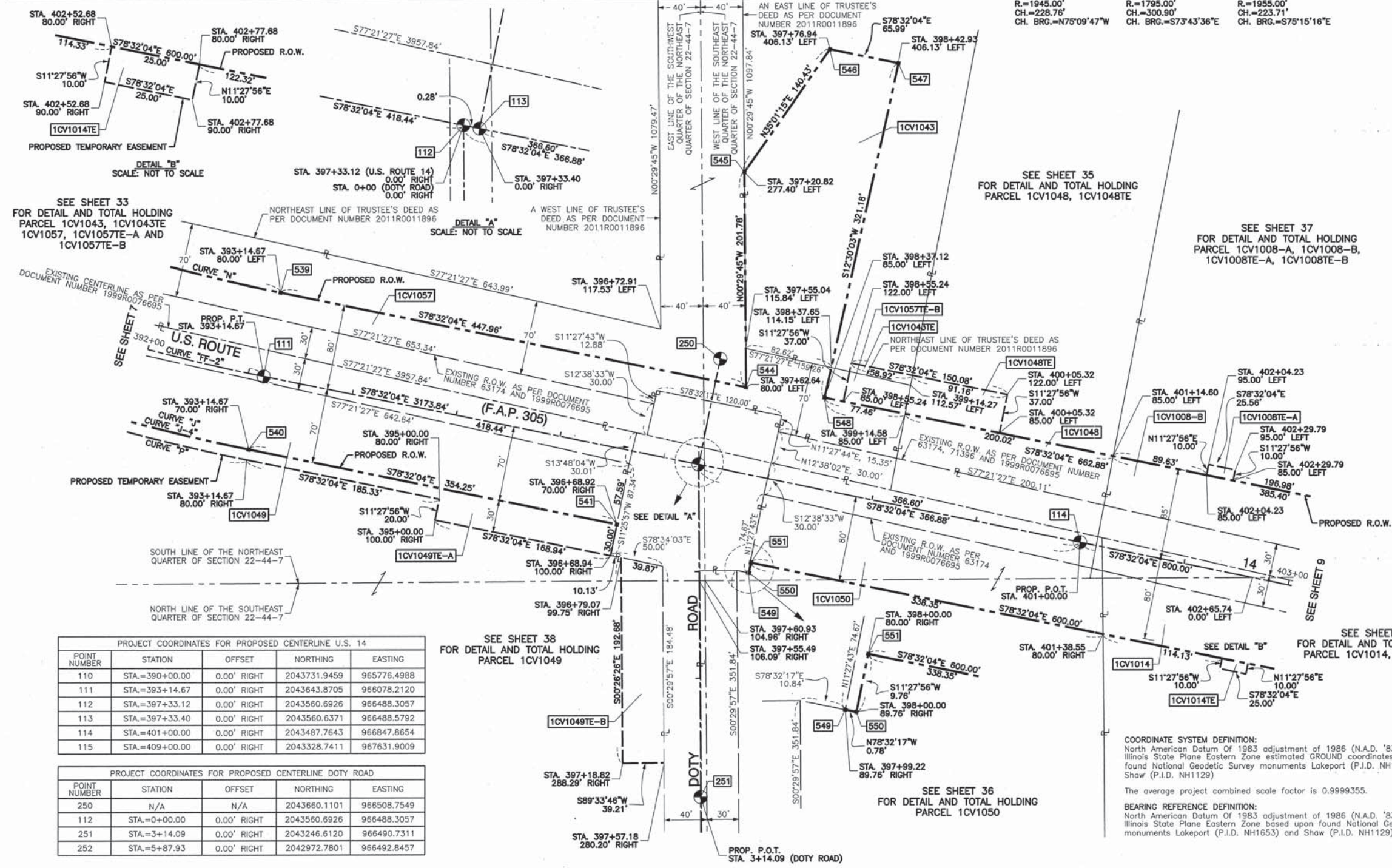

- 3/4" IRON PIPE SET OR FOUND
- IRON PIPE OR ROD SET OR FOUND
- "MAG" NAIL SET OR FOUND
- + CUT CROSS SET OR FOUND
- 5/8" REBAR SET OR FOUND
- ⊗ CONCRETE R.O.W. MARKER FOUND
- "P.K." NAIL SET OR FOUND
- T1 THESE STAKES REFERENCE FOUND OR SET MONUMENTATION. SET 5/8 INCH IRON ROD FLUSH WITH GROUND TO THE FOUND IRON STAKE. IDENTIFIED BY COLORED PLASTIC CAP BEARING SURVEYORS REGISTRATION NUMBER.
- BT1 THESE STAKES, IN CULTIVATED AREAS, REFERENCE FOUND OR SET MONUMENTATION. BURIED 5/8 INCH IRON ROD 20 INCHES BELOW GROUND TO THE FOUND IRON STAKE. IDENTIFIED BY COLORED PLASTIC CAP BEARING SURVEYORS REGISTRATION NUMBER.
- STAKING OF PROPOSED RIGHT OF WAY. SET DIVISION OF HIGHWAYS SURVEY MARKER TO MONUMENT THE POSITION SHOWN. IDENTIFIED BY INSCRIPTION DATA AND SURVEYORS REGISTRATION NUMBER.
- M STAKING OF PROPOSED RIGHT OF WAY IN CULTIVATED AREAS. BURIED 5/8 INCH METAL ROD 20 INCHES BELOW GROUND TO MARK FUTURE SURVEY MARKER POSITION IDENTIFIED BY COLORED PLASTIC CAP BEARING SURVEYORS REGISTRATION NUMBER.
- PERMANENT SURVEY MARKER, I.D.O.T. STD 2135
- RIGHT OF WAY STAKING PROPOSED TO BE SET.



STATE OF ILLINOIS)
COUNTY OF COOK) SS

THIS IS TO CERTIFY THAT I, RANDELL E. GANN, AN ILLINOIS PROFESSIONAL LAND SURVEYOR, HAVE SURVEYED THE PLAT OF HIGHWAYS SHOWN HEREON IN SECTION 22, TOWNSHIP 44 NORTH, RANGE 7 EAST OF THE THIRD PRINCIPAL MERIDIAN, McHENRY COUNTY, ILLINOIS, THAT THE SURVEY IS TRUE AND COMPLETE AS SHOWN TO THE BEST OF MY KNOWLEDGE AND BELIEF, THAT THE PLAT CORRECTLY REPRESENTS SAID SURVEY, THAT ALL MONUMENTS FOUND AND ESTABLISHED ARE OF PERMANENT QUALITY AND OCCUPY THE POSITIONS SHOWN THEREON AND THAT THE MONUMENTS ARE SUFFICIENT TO ENABLE THE SURVEY TO BE RETRACED. MADE FOR THE DEPARTMENT OF TRANSPORTATION, STATE OF ILLINOIS.

DATED AT SOUTH HOLLAND, ILLINOIS THIS 22ND DAY OF OCTOBER, 2010 A.D.

Randell E. Gann
ILLINOIS REGISTERED LAND SURVEYOR NO. 035-003241
EXPIRATION DATE: NOVEMBER 30, 2012

THIS PROFESSIONAL SERVICE CONFORMS TO THE CURRENT ILLINOIS MINIMUM STANDARDS FOR A BOUNDARY SURVEY.

RECEIVED
APR 05 2012
PLATS & LEGALS

Robinson ENGINEERING
17000 SOUTH PARK AVENUE
SOUTH HOLLAND, IL 60473
(708) 331-6700

PLAT OF HIGHWAYS
STATE OF ILLINOIS
DEPARTMENT OF TRANSPORTATION
U.S. ROUTE 14
WEST LAKE SHORE DRIVE TO DOLE AVENUE

SECTION PROJECT McHENRY COUNTY
STATION 392+00 TO STATION 403+00
SCALE: 1"=50' SHEET 08 OF 88

BUREAU OF LAND ACQUISITION
201 WEST CENTER COURT
SCHAUMBURG, ILLINOIS 60196

PROJECT COORDINATES FOR PROPOSED CENTERLINE U.S. 14				
POINT NUMBER	STATION	OFFSET	NORTHING	EASTING
110	STA.=390+00.00	0.00' RIGHT	2043731.9459	965776.4988
111	STA.=393+14.67	0.00' RIGHT	2043643.8705	966078.2120
112	STA.=397+33.12	0.00' RIGHT	2043560.6926	966488.3057
113	STA.=397+33.40	0.00' RIGHT	2043560.6371	966488.5792
114	STA.=401+00.00	0.00' RIGHT	2043487.7643	966847.8654
115	STA.=409+00.00	0.00' RIGHT	2043328.7411	967631.9009

PROJECT COORDINATES FOR PROPOSED CENTERLINE DOTY ROAD				
POINT NUMBER	STATION	OFFSET	NORTHING	EASTING
250	N/A	N/A	2043660.1101	966508.7549
112	STA.=0+00.00	0.00' RIGHT	2043560.6926	966488.3057
251	STA.=3+14.09	0.00' RIGHT	2043246.6120	966490.7311
252	STA.=5+87.93	0.00' RIGHT	2042972.7801	966492.8457