

PARCEL NO.	OWNER	TOTAL HOLDING (ACRES) SQ. FEET	PART TAKEN (ACRES) SQ. FEET	REMAINDER (ACRES) SQ. FEET	PREVIOUS DEDICATION (ACRES) SQ. FEET	EASEMENT (ACRES) SQ. FEET	EASEMENT PURPOSE	TAX NUMBER(S)	ACQUIRED BY
1CV1002	Wells Manufacturing Company, an Illinois corporation	(74.945)	(0.861)	(74.084)	N/A	N/A	N/A	13-16-400-032 13-15-100-021 13-15-300-053 13-15-100-022 13-15-100-018 13-15-300-066 13-15-100-019 13-15-300-065 13-15-100-020 13-15-300-037	

POINT NUMBER	STATION	OFFSET	NORTHING	EASTING
100	STA.=325+00.00	0.00' RIGHT	2048516.7463	961469.7405
101	STA.=328+05.41	0.00' RIGHT	2048328.6637	961710.3612
102	STA.=339+00.00	0.00' RIGHT	2047558.7878	962484.8174
103	STA.=345+65.63	0.00' RIGHT	2047008.7899	962858.7025

POINT NUMBER	STATION	OFFSET	NORTHING	EASTING
500	STA.=326+00.00	100.00' LEFT	2048533.9799	961610.1359
501	STA.=326+00.00	105.00' LEFT	2048537.8883	961613.1909
502	STA.=328+05.41	105.00' LEFT	2048411.3900	961775.0247
503	STA.=330+95.40	105.00' LEFT	2048221.4798	962002.8068
504	STA.=330+94.04	95.00' LEFT	2048214.9272	961995.1258
505	STA.=339+00.00	95.00' LEFT	2047617.7357	962559.3166
506	STA.=339+00.00	90.00' LEFT	2047614.6332	962555.3956
507	STA.=345+65.63	90.00' LEFT	2047053.8745	962936.5958
508	STA.=347+91.02	90.00' LEFT	2046858.7989	963049.5054

**LEGEND**

- SECTION CORNER
- QUARTER SECTION CORNER
- SECTION LINE
- QUARTER SECTION LINE
- QUARTER SECTION LINE
- PLATTED LOT LINE
- PROPERTY (DEED) LINE
- APPARENT PROPERTY LINE
- CENTERLINE
- EXISTING RIGHT OF WAY LINE
- PROPOSED CENTERLINE
- PROPOSED RIGHT OF WAY LINE
- PROPOSED EASEMENT
- MEASURED DIMENSION
- COMPUTED DIMENSION
- RECORD DATA
- EXISTING BUILDING

120.32'  
129.32'(Comp.)

200' 0 200'  
SCALE: 1"=200'

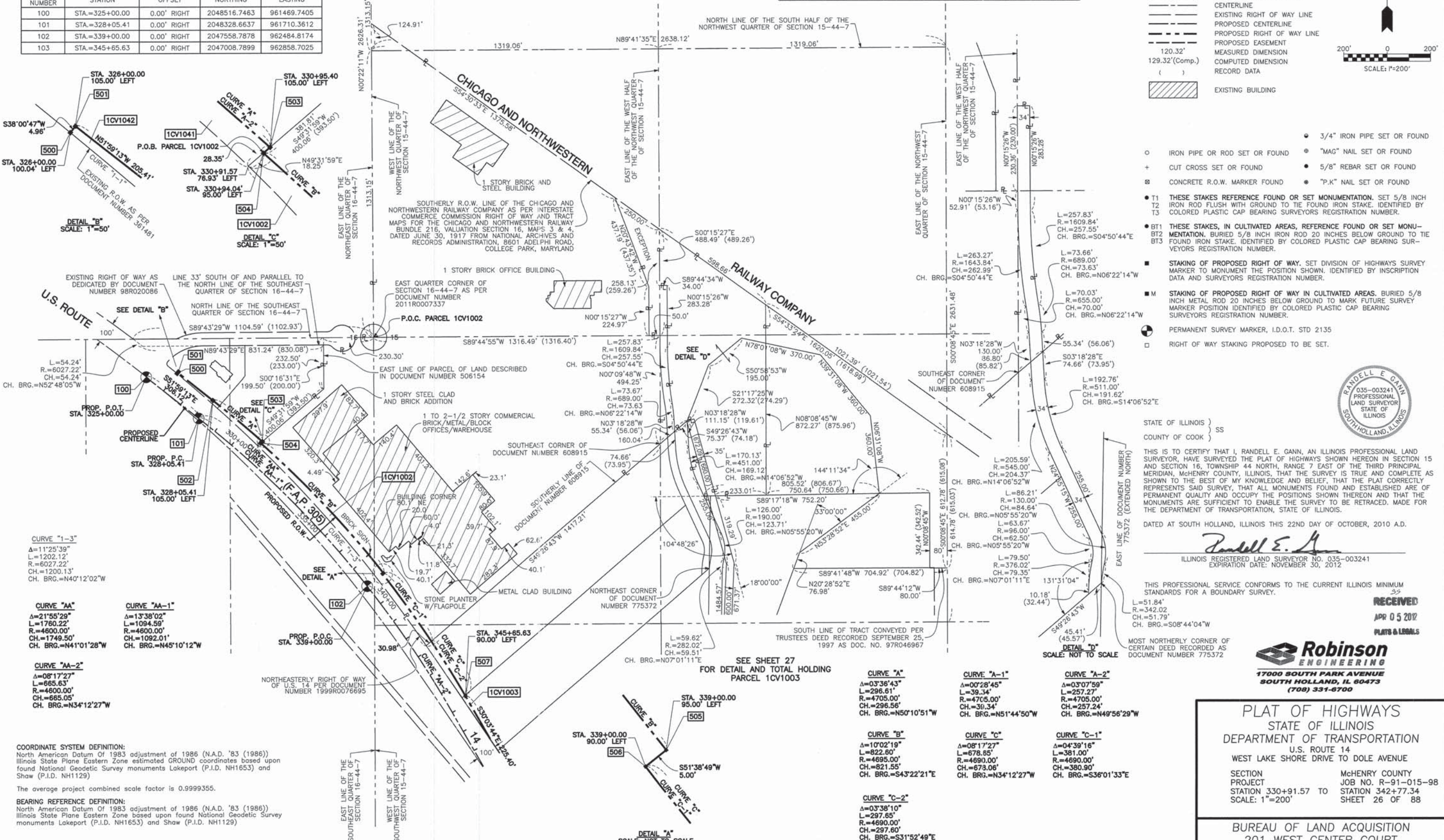

- 3/4" IRON PIPE SET OR FOUND
- IRON PIPE OR ROD SET OR FOUND
- + CUT CROSS SET OR FOUND
- ⊗ CONCRETE R.O.W. MARKER FOUND
- T1 THESE STAKES REFERENCE FOUND OR SET MONUMENTATION. SET 5/8 INCH IRON ROD FLUSH WITH GROUND TO THE FOUND IRON STAKE. IDENTIFIED BY COLORED PLASTIC CAP BEARING SURVEYORS REGISTRATION NUMBER.
- BT1 THESE STAKES, IN CULTIVATED AREAS, REFERENCE FOUND OR SET MONUMENTATION. BURIED 5/8 INCH IRON ROD 20 INCHES BELOW GROUND TO THE FOUND IRON STAKE. IDENTIFIED BY COLORED PLASTIC CAP BEARING SURVEYORS REGISTRATION NUMBER.
- STAKING OF PROPOSED RIGHT OF WAY. SET DIVISION OF HIGHWAYS SURVEY MARKER TO MONUMENT THE POSITION SHOWN. IDENTIFIED BY INSCRIPTION DATA AND SURVEYORS REGISTRATION NUMBER.
- M STAKING OF PROPOSED RIGHT OF WAY IN CULTIVATED AREAS. BURIED 5/8 INCH METAL ROD 20 INCHES BELOW GROUND TO MARK FUTURE SURVEY MARKER POSITION IDENTIFIED BY COLORED PLASTIC CAP BEARING SURVEYORS REGISTRATION NUMBER.
- PERMANENT SURVEY MARKER, I.D.O.T. STD 2135
- RIGHT OF WAY STAKING PROPOSED TO BE SET.



STATE OF ILLINOIS }  
COUNTY OF COOK } SS

THIS IS TO CERTIFY THAT I, RANDALL E. GANN, AN ILLINOIS PROFESSIONAL LAND SURVEYOR, HAVE SURVEYED THE PLAT OF HIGHWAYS SHOWN HEREON IN SECTION 15 AND SECTION 16, TOWNSHIP 44 NORTH, RANGE 7 EAST OF THE THIRD PRINCIPAL MERIDIAN, McHENRY COUNTY, ILLINOIS, THAT THE SURVEY IS TRUE AND COMPLETE AS SHOWN TO THE BEST OF MY KNOWLEDGE AND BELIEF, THAT THE PLAT CORRECTLY REPRESENTS SAID SURVEY, THAT ALL MONUMENTS FOUND AND ESTABLISHED ARE OF PERMANENT QUALITY AND OCCUPY THE POSITIONS SHOWN THEREON AND THAT THE MONUMENTS ARE SUFFICIENT TO ENABLE THE SURVEY TO BE RETRACED. MADE FOR THE DEPARTMENT OF TRANSPORTATION, STATE OF ILLINOIS.

DATED AT SOUTH HOLLAND, ILLINOIS THIS 22ND DAY OF OCTOBER, 2010 A.D.

*Randell E. Gann*  
ILLINOIS REGISTERED LAND SURVEYOR NO. 035-003241  
EXPIRATION DATE: NOVEMBER 30, 2012

THIS PROFESSIONAL SERVICE CONFORMS TO THE CURRENT ILLINOIS MINIMUM STANDARDS FOR A BOUNDARY SURVEY.

RECEIVED  
APR 05 2012  
PLATS & LEGALS



**PLAT OF HIGHWAYS**  
STATE OF ILLINOIS  
DEPARTMENT OF TRANSPORTATION  
U.S. ROUTE 14  
WEST LAKE SHORE DRIVE TO DOLE AVENUE

SECTION McHENRY COUNTY  
PROJECT JOB NO. R-91-015-98  
STATION 330+91.57 TO STATION 342+77.34  
SCALE: 1"=200' SHEET 26 OF 88

BUREAU OF LAND ACQUISITION  
201 WEST CENTER COURT  
SCHAUMBURG, ILLINOIS 60196

AS DOCUMENT NO. 319 OF 673

DATE	BY	R.O.W. PLAT	NOTEBOOK NO.

- CURVE "1-3"**  
Δ=11°25'39"  
L=1202.12'  
R=6027.22'  
CH. BRG.=N40°12'02"W
- CURVE "AA"**  
Δ=21°55'29"  
L=1760.22'  
R=4600.00'  
CH. BRG.=N41°01'28"W
- CURVE "AA-1"**  
Δ=13°38'02"  
L=1094.59'  
R=4800.00'  
CH. BRG.=N45°10'12"W
- CURVE "AA-2"**  
Δ=08°17'27"  
L=665.63'  
R=4600.00'  
CH. BRG.=N34°12'27"W

- CURVE "A"**  
Δ=03°36'43"  
L=296.61'  
R=4705.00'  
CH. BRG.=N50°10'51"W
- CURVE "A-1"**  
Δ=00°27'59"  
L=39.34'  
R=4705.00'  
CH. BRG.=N51°44'50"W
- CURVE "A-2"**  
Δ=03°07'59"  
L=257.27'  
R=4705.00'  
CH. BRG.=N49°56'29"W
- CURVE "B"**  
Δ=10°02'19"  
L=822.60'  
R=4695.00'  
CH. BRG.=S43°22'21"E
- CURVE "C"**  
Δ=08°17'27"  
L=678.85'  
R=4690.00'  
CH. BRG.=N34°12'27"W
- CURVE "C-1"**  
Δ=04°39'16"  
L=381.00'  
R=4690.00'  
CH. BRG.=S36°01'33"E
- CURVE "C-2"**  
Δ=03°38'10"  
L=297.65'  
R=4690.00'  
CH. BRG.=S31°52'49"E