

PART OF SECTION 15, SECTION 22 AND SECTION 23, TOWNSHIP 44 NORTH, RANGE 7 EAST OF THE THIRD PRINCIPAL MERIDIAN, IN McHENRY COUNTY, ILLINOIS

POINT NUMBER	STATION	OFFSET	NORTHING	EASTING
107	STA=367+00.00	0.00' RIGHT	2045304.9066	964134.7278
108	STA=373+00.00	0.00' RIGHT	2044848.9208	964524.6983
113	STA=397+33.40	0.00' RIGHT	2043560.6371	966488.5792
114	STA=401+00.00	0.00' RIGHT	2043487.7643	966847.8654
115	STA=409+00.00	0.00' RIGHT	2043328.7411	967631.9009
116	STA=417+00.00	0.00' RIGHT	2043169.7178	968415.9363

PARCEL NO.	OWNER	TOTAL HOLDING (ACRES) SQ. FEET	PART TAKEN (ACRES) SQ. FEET	REMAINDER (ACRES) SQ. FEET	PREVIOUS DEDICATION (ACRES) SQ. FEET	EASEMENT (ACRES) SQ. FEET	EASEMENT PURPOSE	TAX NUMBER(S)	ACQUIRED BY
1CV1008-A 1CV1008-B 1CV1008TE-A 1CV1008TE-B	Lily Pond Stone, LLC, an Illinois limited liability company	(162.855)	(0.677) A (2.159) B	(160.019)	(0.206) A (0.669) B	(0.006) 256 TE-A (0.008) 350 TE-B	CONSTRUCTION	13-22-100-010 13-22-200-011 13-22-426-001 13-22-100-012	13-23-100-017 13-23-100-020 13-14-300-018

LEGEND

- SECTION CORNER
- QUARTER SECTION CORNER
- SECTION LINE
- QUARTER SECTION LINE
- QUARTER SECTION LINE
- PLATTED LOT LINE
- PROPERTY (DEED) LINE
- APPARENT PROPERTY LINE
- CENTERLINE
- EXISTING RIGHT OF WAY LINE
- PROPOSED CENTERLINE
- PROPOSED RIGHT OF WAY LINE
- PROPOSED EASEMENT
- MEASURED DIMENSION
- COMPUTED DIMENSION
- RECORD DATA
- EXISTING BUILDING
- 3/4" IRON PIPE SET OR FOUND
- IRON PIPE OR ROD SET OR FOUND
- "MAG" NAIL SET OR FOUND
- CUT CROSS SET OR FOUND
- 5/8" REBAR SET OR FOUND
- CONCRETE R.O.W. MARKER FOUND
- "P.K." NAIL SET OR FOUND
- T1 THESE STAKES REFERENCE FOUND OR SET MONUMENTATION, SET 5/8 INCH IRON ROD FLUSH WITH GROUND TO THE FOUND IRON STAKE, IDENTIFIED BY COLORED PLASTIC CAP BEARING SURVEYORS REGISTRATION NUMBER.
- BT1 THESE STAKES, IN CULTIVATED AREAS, REFERENCE FOUND OR SET MONUMENTATION, BURIED 5/8 INCH IRON ROD 20 INCHES BELOW GROUND TO THE FOUND IRON STAKE, IDENTIFIED BY COLORED PLASTIC CAP BEARING SURVEYORS REGISTRATION NUMBER.
- BT2 THESE STAKES, IN CULTIVATED AREAS, REFERENCE FOUND OR SET MONUMENTATION, BURIED 5/8 INCH IRON ROD 20 INCHES BELOW GROUND TO MARK FUTURE SURVEY MARKER POSITION IDENTIFIED BY COLORED PLASTIC CAP BEARING SURVEYORS REGISTRATION NUMBER.
- M STAKING OF PROPOSED RIGHT OF WAY IN CULTIVATED AREAS, BURIED 5/8 INCH METAL ROD 20 INCHES BELOW GROUND TO MARK FUTURE SURVEY MARKER POSITION IDENTIFIED BY COLORED PLASTIC CAP BEARING SURVEYORS REGISTRATION NUMBER.
- PERMANENT SURVEY MARKER, I.D.O.T. STD 2135
- RIGHT OF WAY STAKING PROPOSED TO BE SET.

COORDINATE SYSTEM DEFINITION:
North American Datum Of 1983 adjustment of 1986 (N.A.D. '83 (1986)) Illinois State Plane Eastern Zone estimated GROUND coordinates based upon found National Geodetic Survey monuments Lakeport (P.I.D. NH1653) and Shaw (P.I.D. NH1129)

The average project combined scale factor is 0.9999355.

BEARING REFERENCE DEFINITION:
North American Datum Of 1983 adjustment of 1986 (N.A.D. '83 (1986)) Illinois State Plane Eastern Zone based upon found National Geodetic Survey monuments Lakeport (P.I.D. NH1653) and Shaw (P.I.D. NH1129)

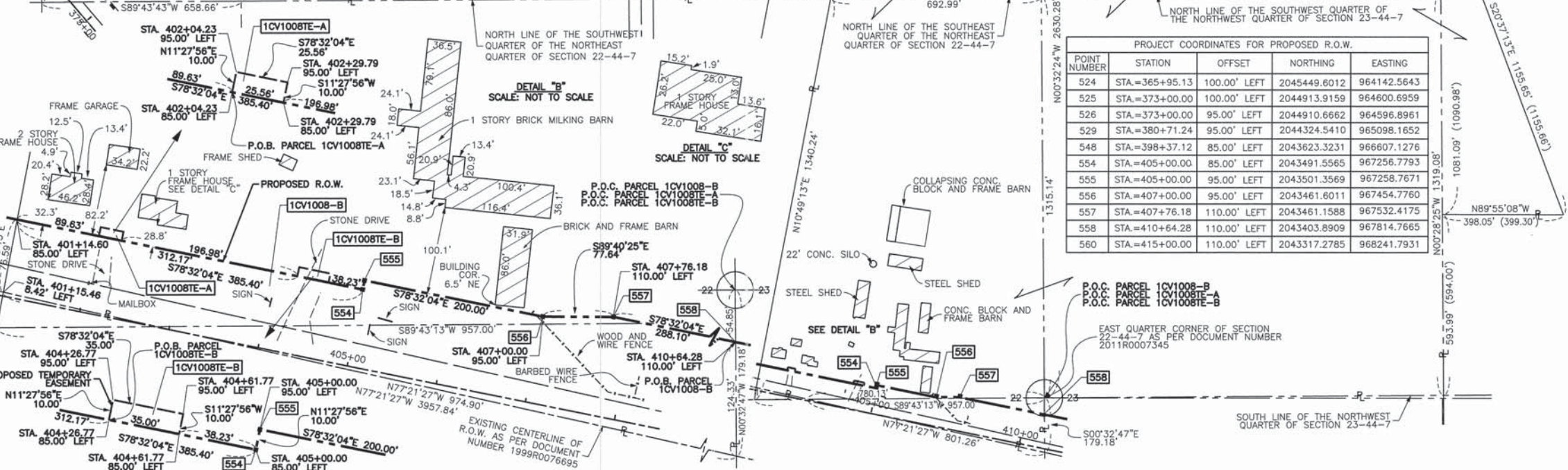
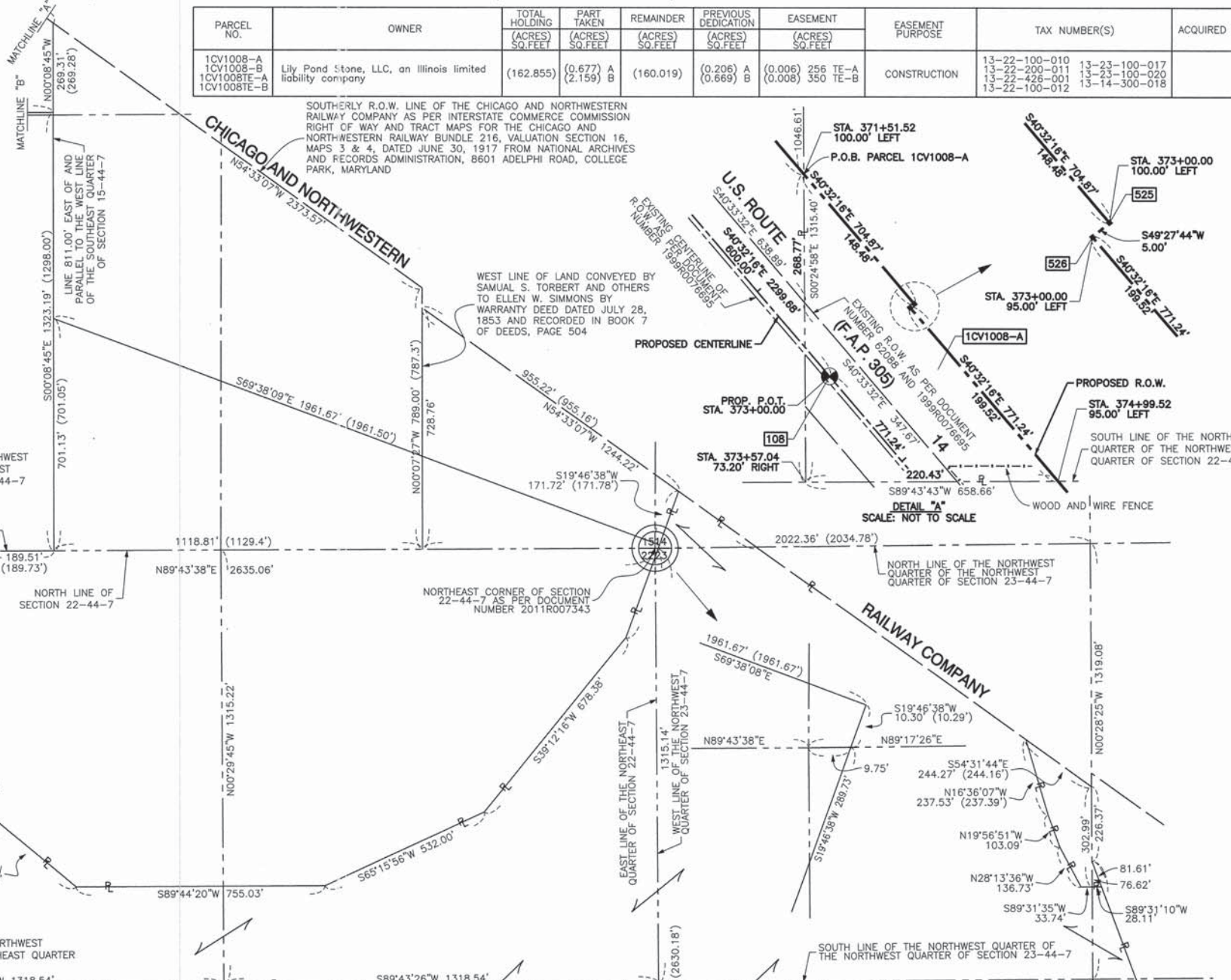
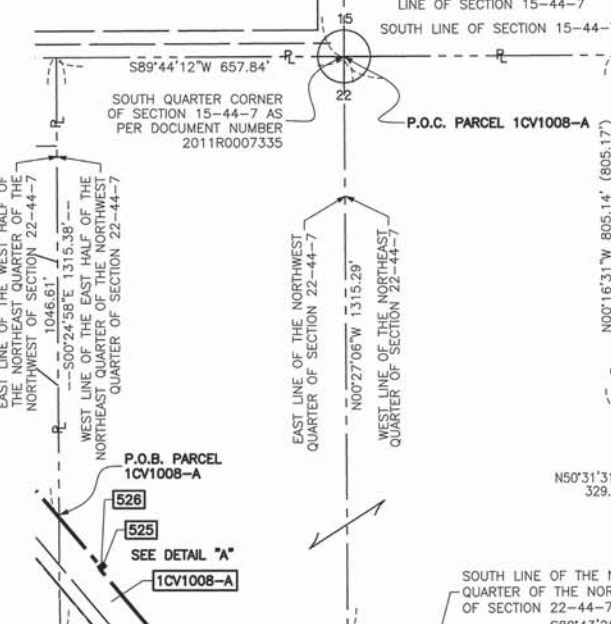

POINT NUMBER	STATION	OFFSET	NORTHING	EASTING
524	STA=365+95.13	100.00' LEFT	2045449.6012	964142.5643
525	STA=373+00.00	100.00' LEFT	2044913.9159	964600.6959
526	STA=373+00.00	95.00' LEFT	2044910.6662	964596.8961
529	STA=380+71.24	95.00' LEFT	2044324.5410	965098.1652
548	STA=398+37.12	85.00' LEFT	2043623.3231	966607.1276
554	STA=405+00.00	85.00' LEFT	2043491.5565	967256.7793
555	STA=405+00.00	95.00' LEFT	2043501.3569	967258.7671
556	STA=407+00.00	95.00' LEFT	2043461.6011	967454.7780
557	STA=407+76.18	110.00' LEFT	2043461.1588	967532.4175
558	STA=410+64.28	110.00' LEFT	2043403.8909	967814.7665
560	STA=415+00.00	110.00' LEFT	2043317.2785	968241.7931

STATE OF ILLINOIS }
COUNTY OF COOK } SS

THIS IS TO CERTIFY THAT I, RANDALL E. GANN, AN ILLINOIS PROFESSIONAL LAND SURVEYOR, HAVE SURVEYED THE PLAT OF HIGHWAYS SHOWN HEREON IN SECTION 14, 15, 22 AND 23 TOWNSHIP 44 NORTH, RANGE 7 EAST OF THE THIRD PRINCIPAL MERIDIAN, McHENRY COUNTY, ILLINOIS, THAT THE SURVEY IS TRUE AND COMPLETE AS SHOWN TO THE BEST OF MY KNOWLEDGE AND BELIEF, THAT THE PLAT CORRECTLY REPRESENTS SAID SURVEY, THAT ALL MONUMENTS FOUND AND ESTABLISHED ARE OF PERMANENT QUALITY AND OCCUPY THE POSITIONS SHOWN THEREON AND THAT THE MONUMENTS ARE SUFFICIENT TO ENABLE THE SURVEY TO BE RETRACED. MADE FOR THE DEPARTMENT OF TRANSPORTATION, STATE OF ILLINOIS.

DATED AT SOUTH HOLLAND, ILLINOIS THIS 22ND DAY OF OCTOBER, 2010 A.D.

Randall E. Gann
ILLINOIS REGISTERED LAND SURVEYOR NO. 035-003241
EXPIRATION DATE: NOVEMBER 30, 2012

THIS PROFESSIONAL SERVICE CONFORMS TO THE CURRENT ILLINOIS MINIMUM STANDARDS FOR A BOUNDARY SURVEY.

RECEIVED
APR 05 2012
PLATS & LEGALS

Robinson ENGINEERING
17000 SOUTH PARK AVENUE
SOUTH HOLLAND, IL 60473
(708) 331-6700

PLAT OF HIGHWAYS
STATE OF ILLINOIS
DEPARTMENT OF TRANSPORTATION
U.S. ROUTE 14
WEST LAKE SHORE DRIVE TO DOLE AVENUE

SECTION 15
PROJECT McHENRY COUNTY
STATION 401+14.60 TO STATION 410+64.28
SCALE: 1"=200' JOB NO. R-91-015-98
SHEET 37 OF 88

BUREAU OF LAND ACQUISITION
201 WEST CENTER COURT
SCHAUMBURG, ILLINOIS 60196