

DATE	
BY	
R.O.W. PLAT	
NOTEBOOK NO.	

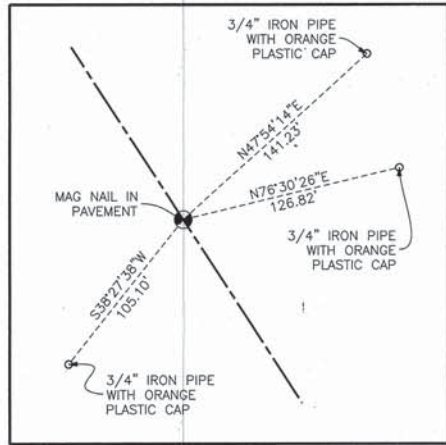

POINT NUMBER 124  
 STATION: 478+00.00 OFFSET: 0.00' RIGHT  
 NORTHING: 2039119.5061 EASTING: 972584.7063

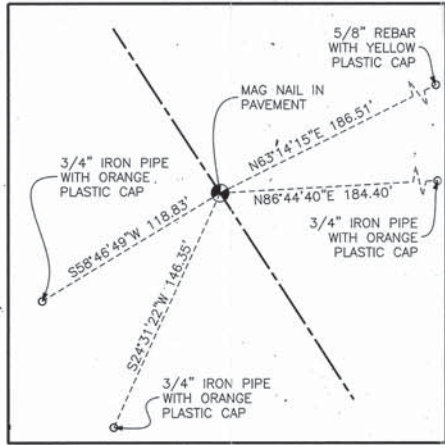

POINT NUMBER 125  
 STATION: 488+00.00 OFFSET: 0.00' RIGHT  
 NORTHING: 2038281.0363 EASTING: 973129.6543

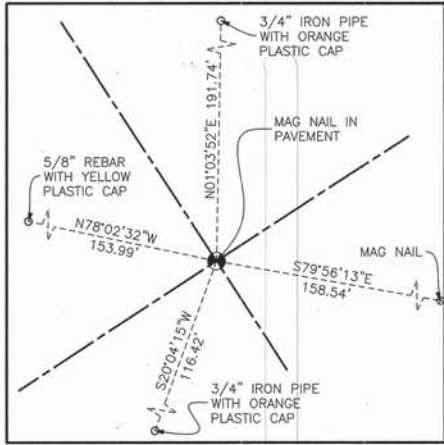

POINT NUMBER 126  
 STATION: 499+34.37 OFFSET: 0.00' RIGHT  
 NORTHING: 2037329.9018 EASTING: 973471.8268

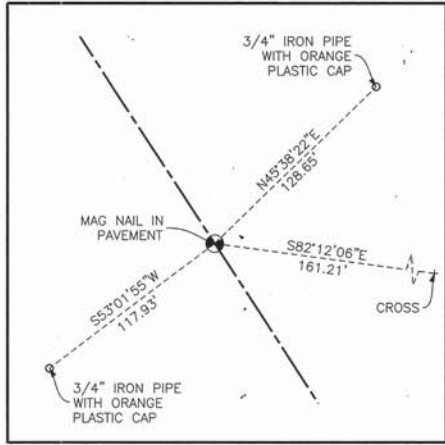

POINT NUMBER 127  
 STATION: 509+00.00 OFFSET: 0.00' RIGHT  
 NORTHING: 2036520.2496 EASTING: 974274.0452

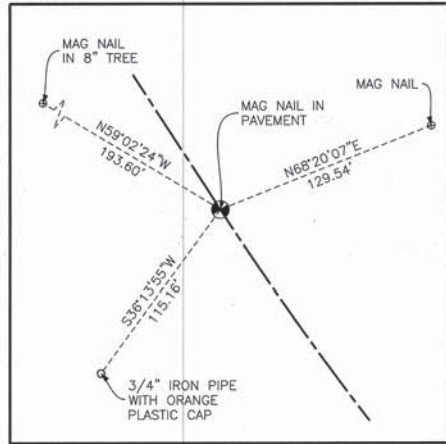

POINT NUMBER 128  
 STATION: 519+39.75 OFFSET: 0.00' RIGHT  
 NORTHING: 2035648.4520 EASTING: 974840.6539

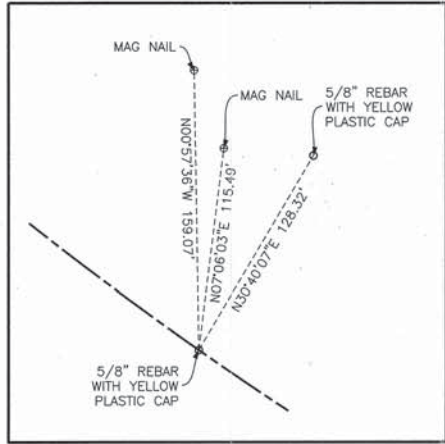

POINT NUMBER 129  
 STATION: 527+00.00 OFFSET: 0.00' RIGHT  
 NORTHING: 2035105.7460 EASTING: 975366.3004

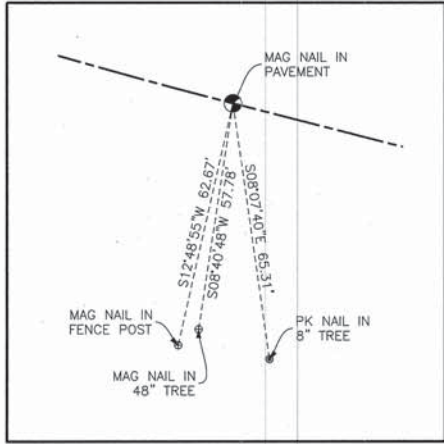

POINT NUMBER 130  
 STATION: 534+02.42 OFFSET: 0.00' RIGHT  
 NORTHING: 2034814.5777 EASTING: 976001.4355

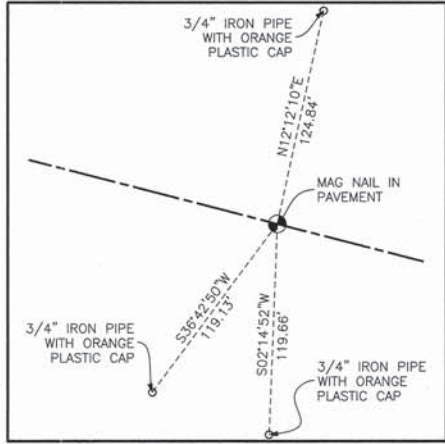

POINT NUMBER 131  
 STATION: 544+00.00 OFFSET: 0.00' RIGHT  
 NORTHING: 2034566.3872 EASTING: 976967.6523

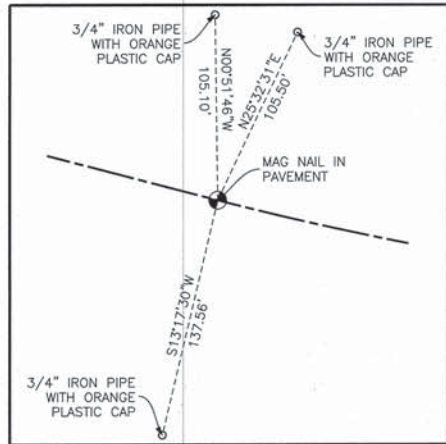

POINT NUMBER 132  
 STATION: 553+93.52 OFFSET: 0.00' RIGHT  
 NORTHING: 2034319.2069 EASTING: 977929.9366

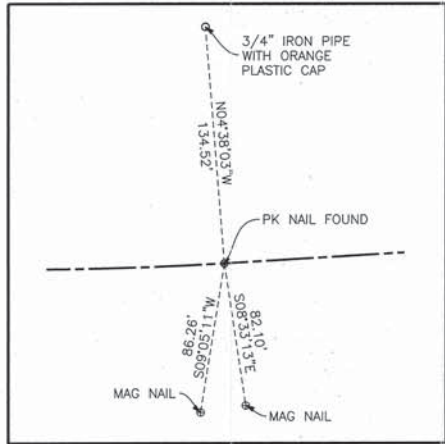

POINT NUMBER 133  
 STATION: 561+08.30 OFFSET: 0.00' RIGHT  
 NORTHING: 2034251.1008 EASTING: 978638.5618

LEGEND

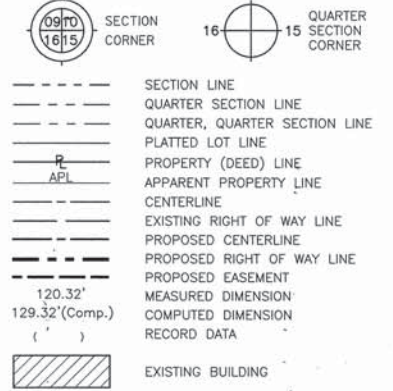

- 3/4" IRON PIPE SET OR FOUND
- IRON PIPE OR ROD SET OR FOUND
- + GUT CROSS SET OR FOUND
- ⊗ CONCRETE R.O.W. MARKER FOUND
- T1 THESE STAKES REFERENCE FOUND OR SET MONUMENTATION. SET 5/8 INCH IRON ROD FLUSH WITH GROUND TO THE FOUND IRON STAKE. IDENTIFIED BY COLORED PLASTIC CAP BEARING SURVEYORS REGISTRATION NUMBER.
- BT1 THESE STAKES, IN CULTIVATED AREAS, REFERENCE FOUND OR SET MONUMENTATION. BURIED 5/8 INCH IRON ROD 20 INCHES BELOW GROUND TO THE FOUND IRON STAKE. IDENTIFIED BY COLORED PLASTIC CAP BEARING SURVEYORS REGISTRATION NUMBER.
- STAKING OF PROPOSED RIGHT OF WAY. SET DIVISION OF HIGHWAYS SURVEY MARKER TO MONUMENT THE POSITION SHOWN. IDENTIFIED BY INSCRIPTION DATA AND SURVEYORS REGISTRATION NUMBER.
- M STAKING OF PROPOSED RIGHT OF WAY IN CULTIVATED AREAS. BURIED 5/8 INCH METAL ROD 20 INCHES BELOW GROUND TO MARK FUTURE SURVEY MARKER POSITION IDENTIFIED BY COLORED PLASTIC CAP BEARING SURVEYORS REGISTRATION NUMBER.
- ⊙ PERMANENT SURVEY MARKER, I.D.O.T. STD 2135
- RIGHT OF WAY STAKING PROPOSED TO BE SET.



STATE OF ILLINOIS }  
 COUNTY OF COOK } SS

THIS IS TO CERTIFY THAT I, RANDELL E. GANN, AN ILLINOIS PROFESSIONAL LAND SURVEYOR, HAVE SURVEYED THE PLAT OF HIGHWAYS SHOWN HEREON IN SECTIONS 15, 16, 22, 23, 25, 26 AND 36, ALL IN TOWNSHIP 44 NORTH, RANGE 7 EAST AND SECTION 31, TOWNSHIP 44 NORTH, RANGE 8 EAST OF THE THIRD PRINCIPAL MERIDIAN, McHENRY COUNTY, ILLINOIS, THAT THE SURVEY IS TRUE AND COMPLETE AS SHOWN TO THE BEST OF MY KNOWLEDGE AND BELIEF, THAT THE PLAT CORRECTLY REPRESENTS SAID SURVEY, THAT ALL MONUMENTS FOUND AND ESTABLISHED ARE OF PERMANENT QUALITY AND OCCUPY THE POSITIONS SHOWN THEREON AND THAT THE MONUMENTS ARE SUFFICIENT TO ENABLE THE SURVEY TO BE RETRACED. MADE FOR THE DEPARTMENT OF TRANSPORTATION, STATE OF ILLINOIS.

DATED AT SOUTH HOLLAND, ILLINOIS THIS 22ND DAY OF OCTOBER, 2010 A.D.  
 Randell E. Gann  
 ILLINOIS REGISTERED LAND SURVEYOR NO. 035-003241  
 EXPIRATION DATE: NOVEMBER 30, 2012

THIS PROFESSIONAL SERVICE CONFORMS TO THE CURRENT ILLINOIS MINIMUM STANDARDS FOR A BOUNDARY SURVEY.



PLAT OF HIGHWAYS  
 STATE OF ILLINOIS  
 DEPARTMENT OF TRANSPORTATION  
 U.S. ROUTE 14  
 WEST LAKE SHORE DRIVE TO DOLE AVENUE  
 SECTION McHENRY COUNTY  
 PROJECT JOB NO. R-91-015-98  
 SCALE: SHEET 66 OF 88

BUREAU OF LAND ACQUISITION  
 201 WEST CENTER COURT  
 SCHAMBURG, ILLINOIS 60196  
 AS DOCUMENT NO. 359 OF 673