

LEGEND

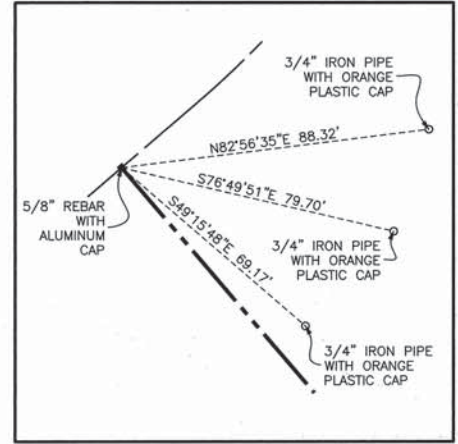

POINT NUMBER 524
 STATION: 365+95.13 OFFSET: 100.00' LEFT
 NORTHING: 2045449.8012 EASTING: 964142.5643

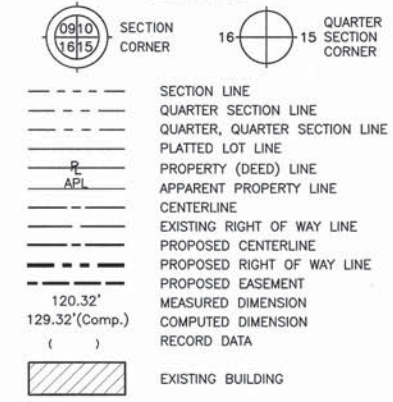
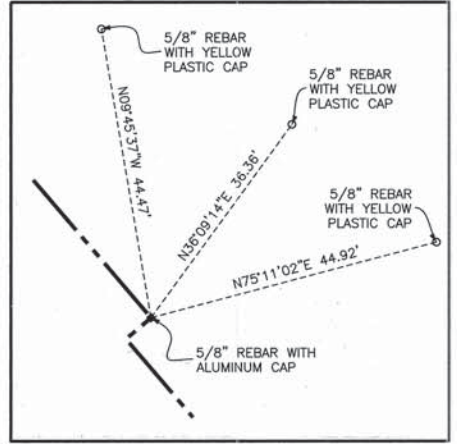

POINT NUMBER 525
 STATION: 373+00.00 OFFSET: 100.00' LEFT
 NORTHING: 20444913.9159 EASTING: 964800.6959

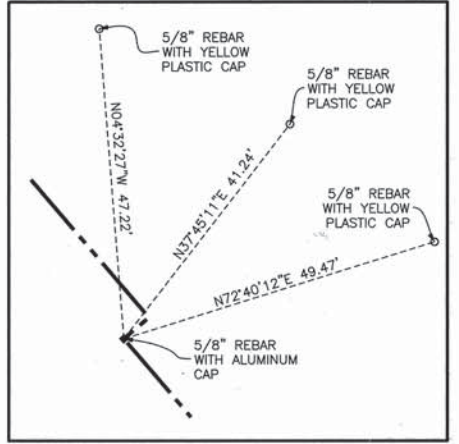

POINT NUMBER 526
 STATION: 373+00.00 OFFSET: 95.00' LEFT
 NORTHING: 2044910.6662 EASTING: 964596.8961

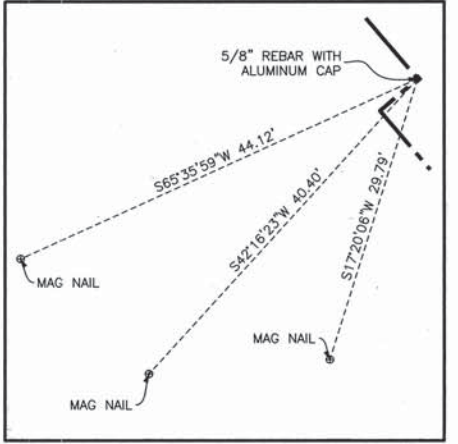

POINT NUMBER 527
 STATION: 373+40.37 OFFSET: 75.00' RIGHT
 NORTHING: 2044769.4943 EASTING: 964493.9386

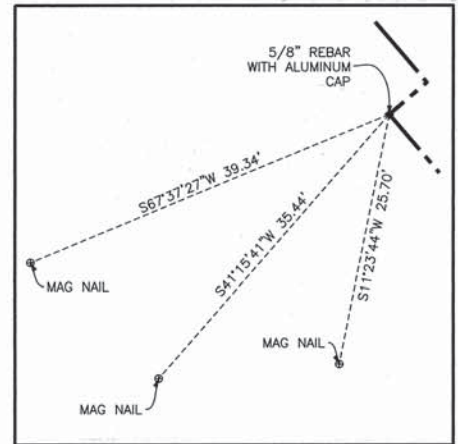

POINT NUMBER 528
 STATION: 373+40.37 OFFSET: 80.00' RIGHT
 NORTHING: 2044766.2445 EASTING: 964490.1387

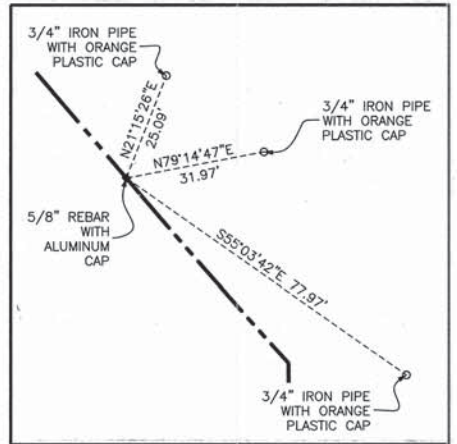

POINT NUMBER 529
 STATION: 380+71.24 OFFSET: 95.00' LEFT
 NORTHING: 2044324.5410 EASTING: 965098.1652

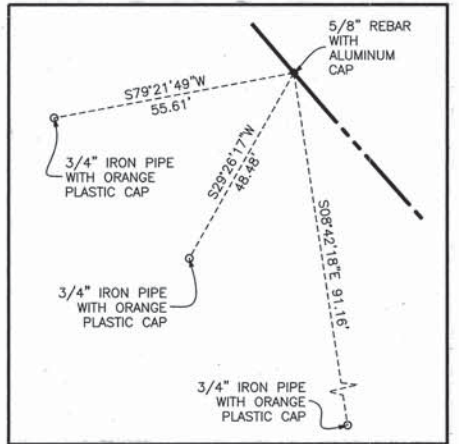

POINT NUMBER 530
 STATION: 380+71.24 OFFSET: 80.00' RIGHT
 NORTHING: 2044210.7996 EASTING: 964965.1693

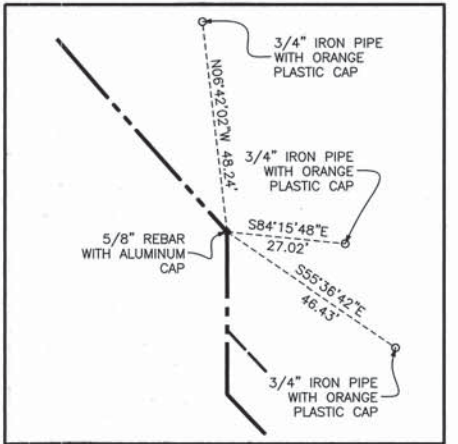

POINT NUMBER 531
 STATION: 381+30.19 OFFSET: 95.00' LEFT
 NORTHING: 2044282.5901 EASTING: 965135.2001

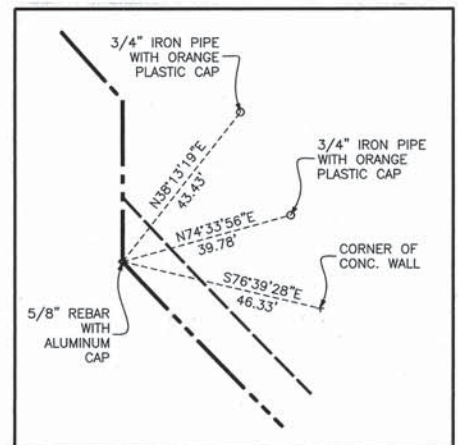

POINT NUMBER 532
 STATION: 381+58.47 OFFSET: 70.00' LEFT
 NORTHING: 2044245.7676 EASTING: 965135.2079

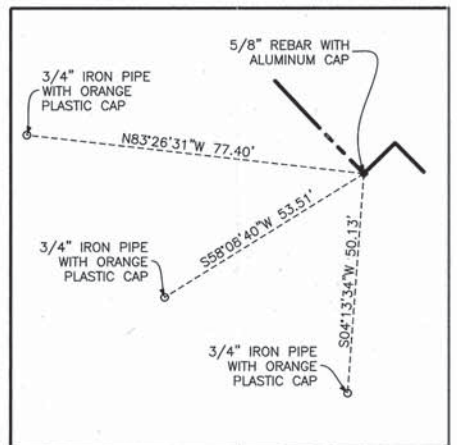

POINT NUMBER 533
 STATION: 382+00.00 OFFSET: 80.00' RIGHT
 NORTHING: 2044111.8461 EASTING: 965055.8599

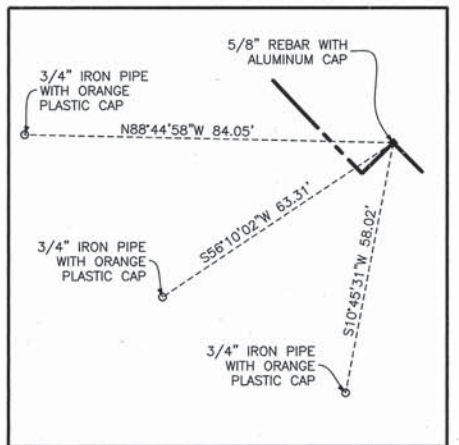

POINT NUMBER 534
 STATION: 382+00.00 OFFSET: 70.00' RIGHT
 NORTHING: 2044118.8518 EASTING: 965062.9958

- 3/4" IRON PIPE SET OR FOUND
- IRON PIPE OR ROD SET OR FOUND
- "MAG" NAIL SET OR FOUND
- + CUT CROSS SET OR FOUND
- ⊗ 5/8" REBAR SET OR FOUND
- ⊗ CONCRETE R.O.W. MARKER FOUND
- ⊗ "P.K." NAIL SET OR FOUND
- T1 THESE STAKES REFERENCE FOUND OR SET MONUMENTATION. SET 5/8 INCH IRON ROD FLUSH WITH GROUND TO THE FOUND IRON STAKE. IDENTIFIED BY T2 COLORED PLASTIC CAP BEARING SURVEYORS REGISTRATION NUMBER.
- BT1 THESE STAKES, IN CULTIVATED AREAS, REFERENCE FOUND OR SET MONUMENTATION. BURIED 5/8 INCH IRON ROD 20 INCHES BELOW GROUND TO THE BT3 FOUND IRON STAKE. IDENTIFIED BY COLORED PLASTIC CAP BEARING SURVEYORS REGISTRATION NUMBER.
- STAKING OF PROPOSED RIGHT OF WAY. SET DIVISION OF HIGHWAYS SURVEY MARKER TO MONUMENT THE POSITION SHOWN. IDENTIFIED BY INSCRIPTION DATA AND SURVEYORS REGISTRATION NUMBER.
- M STAKING OF PROPOSED RIGHT OF WAY IN CULTIVATED AREAS. BURIED 5/8 INCH IRON ROD 20 INCHES BELOW GROUND TO MARK FUTURE SURVEY MARKER POSITION IDENTIFIED BY COLORED PLASTIC CAP BEARING SURVEYORS REGISTRATION NUMBER.
- ⊕ PERMANENT SURVEY MARKER, I.D.O.T. STD 2135
- RIGHT OF WAY STAKING PROPOSED TO BE SET.



STATE OF ILLINOIS }
 COUNTY OF COOK } SS

THIS IS TO CERTIFY THAT I, RANDELL E. GANN, AN ILLINOIS PROFESSIONAL LAND SURVEYOR, HAVE SURVEYED THE PLAT OF HIGHWAYS SHOWN HEREON IN SECTIONS 15, 16, 22, 23, 25, 26 AND 36, ALL IN TOWNSHIP 44 NORTH, RANGE 7 EAST AND SECTION 31, TOWNSHIP 44 NORTH, RANGE 8 EAST OF THE THIRD PRINCIPAL MERIDIAN, McHENRY COUNTY, ILLINOIS, THAT THE SURVEY IS TRUE AND COMPLETE AS SHOWN TO THE BEST OF MY KNOWLEDGE AND BELIEF, THAT THE PLAT CORRECTLY REPRESENTS SAID SURVEY, THAT ALL MONUMENTS FOUND AND ESTABLISHED ARE OF PERMANENT QUALITY AND OCCUPY THE POSITIONS SHOWN THEREON AND THAT THE MONUMENTS ARE SUFFICIENT TO ENABLE THE SURVEY TO BE RETRACED. MADE FOR THE DEPARTMENT OF TRANSPORTATION, STATE OF ILLINOIS.

DATED AT SOUTH HOLLAND, ILLINOIS THIS 22ND DAY OF OCTOBER, 2010 A.D.

Randell E. Gann
 ILLINOIS REGISTERED LAND SURVEYOR NO. 035-003241
 EXPIRATION DATE: NOVEMBER 30, 2012

THIS PROFESSIONAL SERVICE CONFORMS TO THE CURRENT ILLINOIS MINIMUM STANDARDS FOR A BOUNDARY SURVEY.

RECEIVED
 MAR 21 2012
 PLATS & LEGALS

 17000 SOUTH PARK AVENUE
 SOUTH HOLLAND, IL 60473
 (708) 331-6700

PLAT OF HIGHWAYS
 STATE OF ILLINOIS
 DEPARTMENT OF TRANSPORTATION
 U.S. ROUTE 14
 WEST LAKE SHORE DRIVE TO DOLE AVENUE
 SECTION McHENRY COUNTY
 PROJECT JOB NO. R-91-015-98
 SCALE: SHEET 72 OF 88

BUREAU OF LAND ACQUISITION
 201 WEST CENTER COURT
 SCHAUMBURG, ILLINOIS 60196