

LEGEND

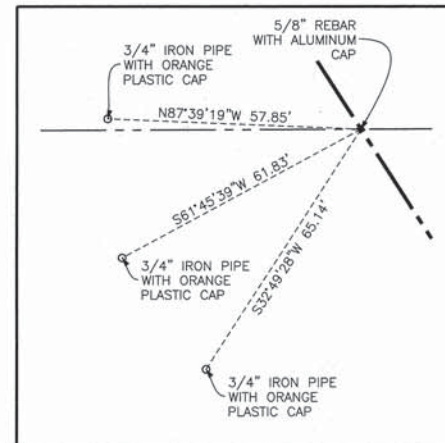

POINT NUMBER 608
 STATION: 457+01.63 OFFSET: 65.00' RIGHT
 NORTHING: 2040843.5023 EASTING: 971386.7046

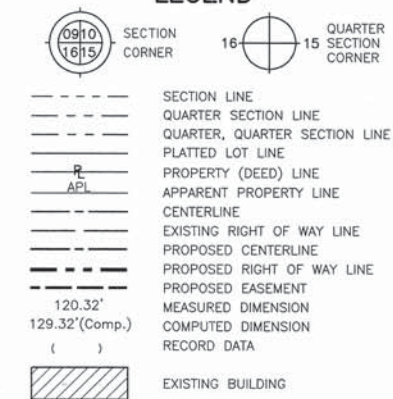
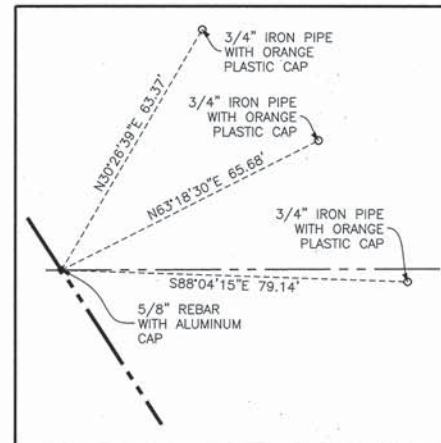

POINT NUMBER 609
 STATION: 457+88.64 OFFSET: 70.00' LEFT
 NORTHING: 2040844.1145 EASTING: 971547.3143

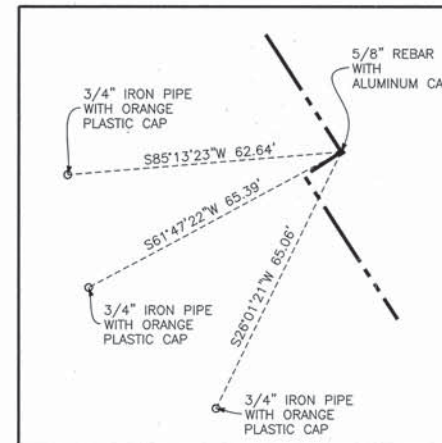

POINT NUMBER 610
 STATION: 459+00.00 OFFSET: 65.00' RIGHT
 NORTHING: 2040677.1772 EASTING: 971486.8046

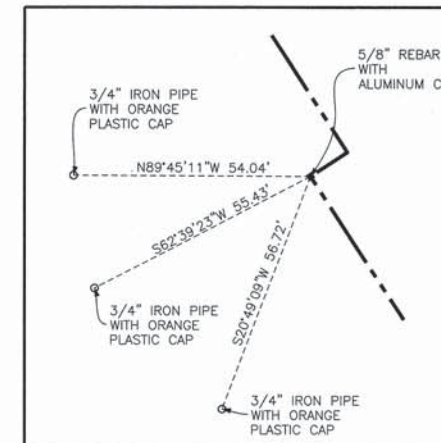

POINT NUMBER 611
 STATION: 459+00.00 OFFSET: 75.00' RIGHT
 NORTHING: 2040671.7277 EASTING: 971486.4199

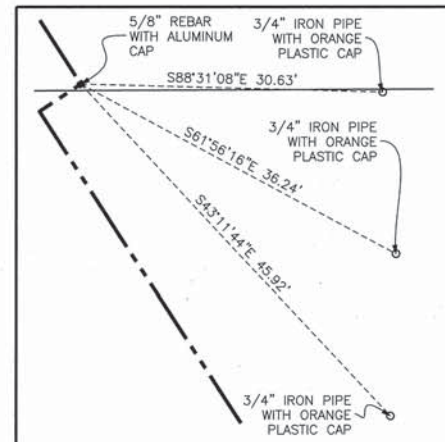

POINT NUMBER 612
 STATION: 461+86.43 OFFSET: 70.00' LEFT
 NORTHING: 2040510.5823 EASTING: 971764.0875

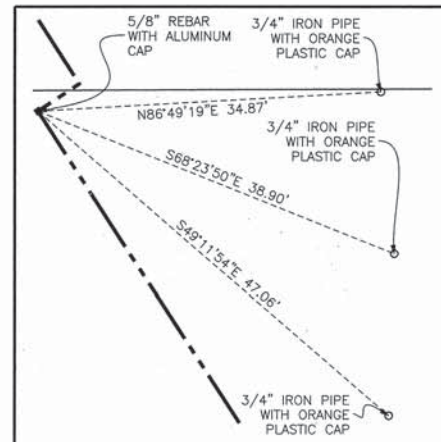

POINT NUMBER 613
 STATION: 461+86.43 OFFSET: 65.00' LEFT
 NORTHING: 2040507.8575 EASTING: 971759.8951

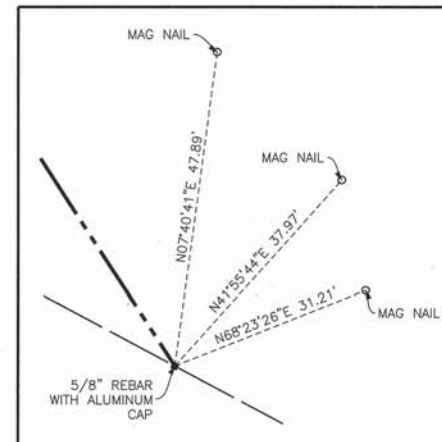

POINT NUMBER 614
 STATION: 465+39.06 OFFSET: 65.00' LEFT
 NORTHING: 2040212.1849 EASTING: 971952.0621

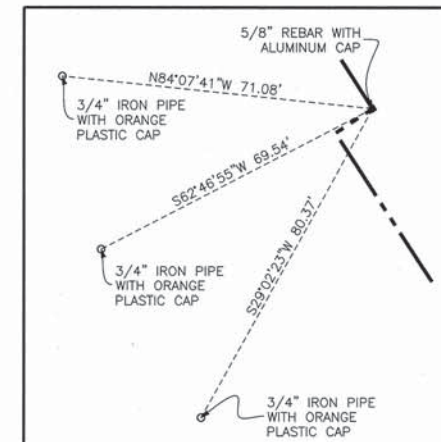

POINT NUMBER 615
 STATION: 467+00.00 OFFSET: 75.00' RIGHT
 NORTHING: 2040000.9519 EASTING: 971922.3783

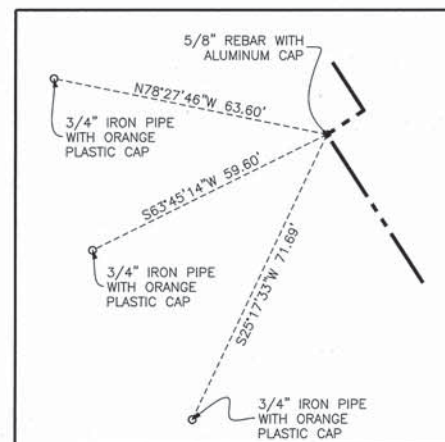

POINT NUMBER 616
 STATION: 467+00.00 OFFSET: 85.00' RIGHT
 NORTHING: 2039995.5024 EASTING: 971913.9936

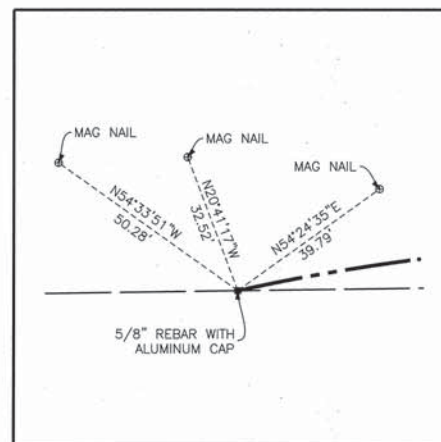

POINT NUMBER 617
 (PROPOSED RIDGEFIELD ROAD NORTH)
 STATION: 853+06.44 OFFSET: 40.00' LEFT
 NORTHING: 2040166.9193 EASTING: 972282.3696

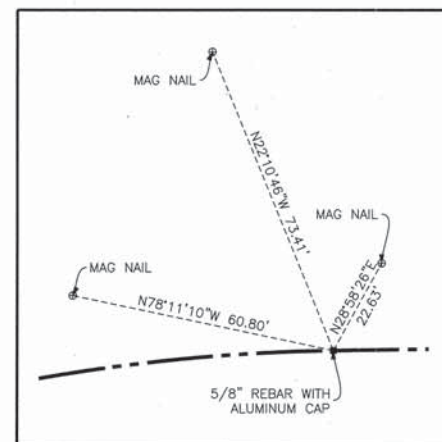

POINT NUMBER 618
 (PROPOSED RIDGEFIELD ROAD NORTH)
 STATION: 853+91.04 OFFSET: 40.00' LEFT
 NORTHING: 2040177.6264 EASTING: 972374.2404

- 3/4" IRON PIPE SET OR FOUND
- IRON PIPE OR ROD SET OR FOUND
- + CUT CROSS SET OR FOUND
- ⊗ CONCRETE R.O.W. MARKER FOUND
- "MAG" NAIL SET OR FOUND
- 5/8" REBAR SET OR FOUND
- "P.K." NAIL SET OR FOUND
- T1 THESE STAKES REFERENCE FOUND OR SET MONUMENTATION. SET 5/8 INCH IRON ROD FLUSH WITH GROUND TO TIE FOUND IRON STAKE. IDENTIFIED BY COLORED PLASTIC CAP BEARING SURVEYORS REGISTRATION NUMBER.
- BT1 THESE STAKES, IN CULTIVATED AREAS, REFERENCE FOUND OR SET MONUMENTATION. BURIED 5/8 INCH IRON ROD 20 INCHES BELOW GROUND TO TIE FOUND IRON STAKE. IDENTIFIED BY COLORED PLASTIC CAP BEARING SURVEYORS REGISTRATION NUMBER.
- STAKING OF PROPOSED RIGHT OF WAY. SET DIVISION OF HIGHWAYS SURVEY MARKER TO MONUMENT THE POSITION SHOWN. IDENTIFIED BY INSCRIPTION DATA AND SURVEYORS REGISTRATION NUMBER.
- M STAKING OF PROPOSED RIGHT OF WAY IN CULTIVATED AREAS. BURIED 5/8 INCH METAL ROD 20 INCHES BELOW GROUND TO MARK FUTURE SURVEY MARKER POSITION IDENTIFIED BY COLORED PLASTIC CAP BEARING SURVEYORS REGISTRATION NUMBER.
- ⊙ PERMANENT SURVEY MARKER, I.D.O.T. STD 2135
- RIGHT OF WAY STAKING PROPOSED TO BE SET.



STATE OF ILLINOIS }
 COUNTY OF COOK } SS

THIS IS TO CERTIFY THAT I, RANDELL E. GANN, AN ILLINOIS PROFESSIONAL LAND SURVEYOR, HAVE SURVEYED THE PLAT OF HIGHWAYS SHOWN HEREON IN SECTIONS 15, 16, 22, 23, 25, 26 AND 36, ALL IN TOWNSHIP 44 NORTH, RANGE 7 EAST AND SECTION 31, TOWNSHIP 44 NORTH, RANGE 8 EAST OF THE THIRD PRINCIPAL MERIDIAN, McHENRY COUNTY, ILLINOIS, THAT THE SURVEY IS TRUE AND COMPLETE AS SHOWN TO THE BEST OF MY KNOWLEDGE AND BELIEF, THAT THE PLAT CORRECTLY REPRESENTS SAID SURVEY, THAT ALL MONUMENTS FOUND AND ESTABLISHED ARE OF PERMANENT QUALITY AND OCCUPY THE POSITIONS SHOWN THEREON AND THAT THE MONUMENTS ARE SUFFICIENT TO ENABLE THE SURVEY TO BE RETRACED. MADE FOR THE DEPARTMENT OF TRANSPORTATION, STATE OF ILLINOIS.

DATED AT SOUTH HOLLAND, ILLINOIS THIS 22ND DAY OF OCTOBER, 2010 A.D.

Randell E. Gann
 ILLINOIS REGISTERED LAND SURVEYOR NO. 035-003241
 EXPIRATION DATE: NOVEMBER 30, 2012

THIS PROFESSIONAL SERVICE CONFORMS TO THE CURRENT ILLINOIS MINIMUM STANDARDS FOR A BOUNDARY SURVEY.

RECEIVED
 APR 05 2012
 PLATS & LEGALS



PLAT OF HIGHWAYS
 STATE OF ILLINOIS
 DEPARTMENT OF TRANSPORTATION
 U.S. ROUTE 14
 WEST LAKE SHORE DRIVE TO DOLE AVENUE
 SECTION McHENRY COUNTY
 PROJECT JOB NO. R-91-015-98
 SCALE: SHEET 79 OF 88

BUREAU OF LAND ACQUISITION
 201 WEST CENTER COURT
 SCHAUMBURG, ILLINOIS 60196