

**LEGEND**

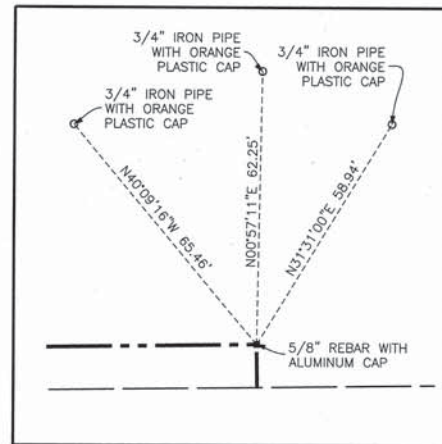

- SECTION LINE
- - - - QUARTER SECTION LINE
- - - - QUARTER SECTION LINE
- - - - PLATTED LOT LINE
- - - - PROPERTY (DEED) LINE
- - - - APPARENT PROPERTY LINE
- - - - CENTERLINE
- - - - EXISTING RIGHT OF WAY LINE
- - - - PROPOSED CENTERLINE
- - - - PROPOSED RIGHT OF WAY LINE
- - - - PROPOSED EASEMENT
- - - - MEASURED DIMENSION
- - - - COMPUTED DIMENSION
- - - - RECORD DATA
- [Hatched Box] EXISTING BUILDING



**POINT NUMBER 620**  
(EXISTING RIDGEFIELD ROAD NORTH)  
STATION: 407+59.16    OFFSET: 40.00' LEFT  
NORTHING: 2040182.3999    EASTING: 972685.7727

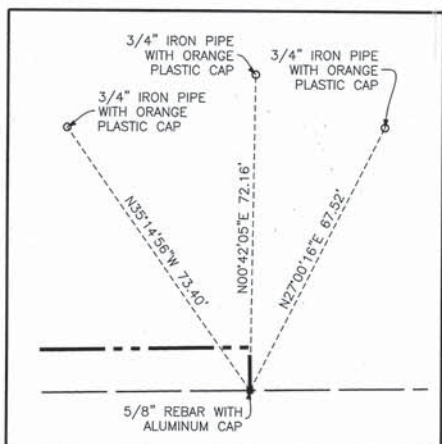

**POINT NUMBER 621**  
(EXISTING RIDGEFIELD ROAD NORTH)  
STATION: 407+59.16    OFFSET: 30.08' LEFT  
NORTHING: 2040172.4858    EASTING: 972685.9246

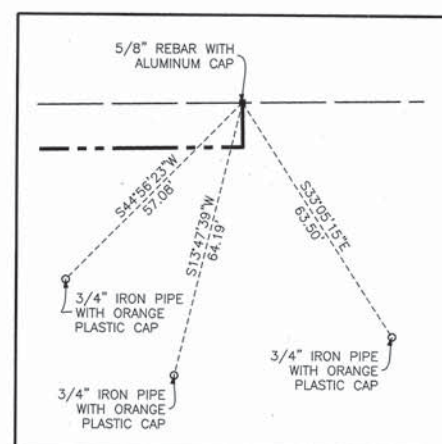

**POINT NUMBER 622**  
(EXISTING RIDGEFIELD ROAD NORTH)  
STATION: 407+59.16    OFFSET: 29.92' RIGHT  
NORTHING: 2040112.4928    EASTING: 972686.8439

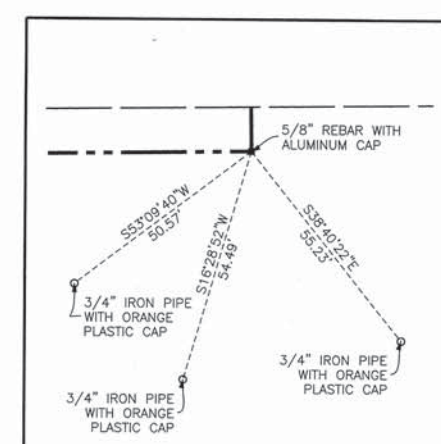

**POINT NUMBER 623**  
(EXISTING RIDGEFIELD ROAD NORTH)  
STATION: 407+59.16    OFFSET: 40.00' RIGHT  
NORTHING: 2040102.4093    EASTING: 972686.9984

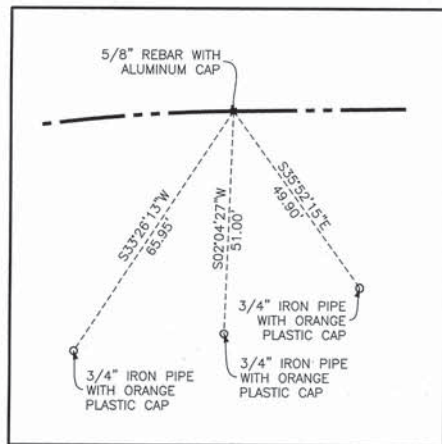

**POINT NUMBER 625**  
(PROPOSED RIDGEFIELD ROAD NORTH)  
STATION: 853+81.04    OFFSET: 40.00' RIGHT  
NORTHING: 2040097.6357    EASTING: 972375.4661

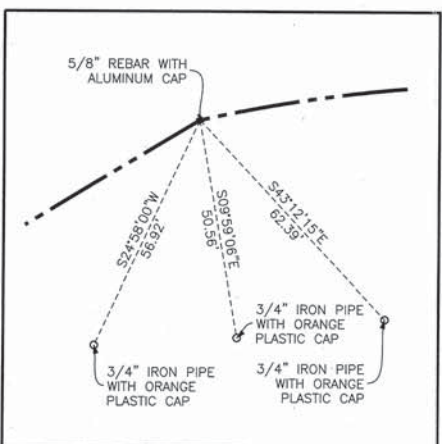

**POINT NUMBER 626**  
(PROPOSED RIDGEFIELD ROAD NORTH)  
STATION: 853+02.87    OFFSET: 40.00' RIGHT  
NORTHING: 2040088.0820    EASTING: 972296.4172

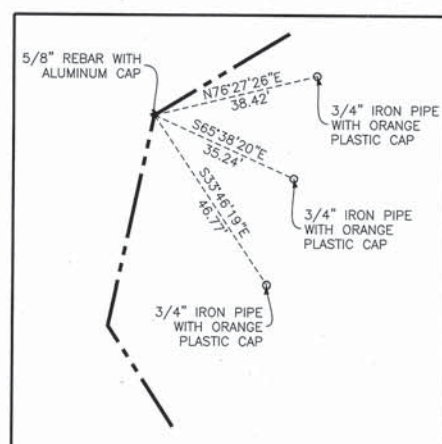

**POINT NUMBER 627**  
STATION: 468+25.19    OFFSET: 120.00' LEFT (US RTE 14)  
STATION: 851+20.00    OFFSET: 57.60' RIGHT  
(PROP. RIDGEFIELD ROAD NORTH)  
NORTHING: 2040002.2464    EASTING: 972154.1035

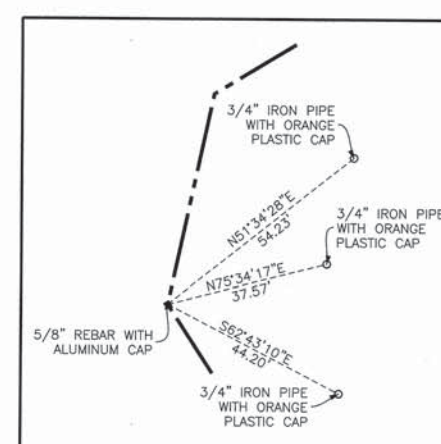

**POINT NUMBER 628**  
STATION: 468+59.98    OFFSET: 85.00' LEFT (US RTE 14)  
STATION: 850+85.00    OFFSET: 92.39' RIGHT  
(PROP. RIDGEFIELD ROAD NORTH)  
NORTHING: 2039954.0051    EASTING: 972143.7142

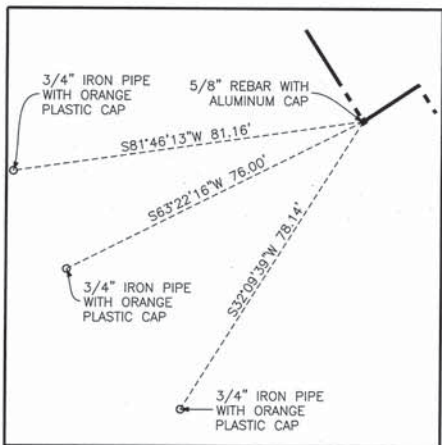

**POINT NUMBER 629**  
STATION: 471+00.00    OFFSET: 85.00' RIGHT  
NORTHING: 2039660.1144    EASTING: 972131.9728

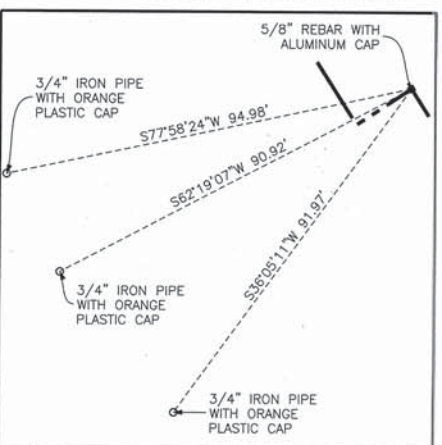

**POINT NUMBER 630**  
STATION: 471+00.00    OFFSET: 70.00' RIGHT  
NORTHING: 2039668.2887    EASTING: 972144.5498

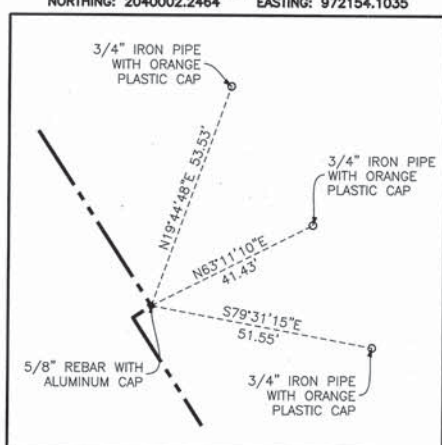

**POINT NUMBER 631**  
STATION: 472+00.00    OFFSET: 85.00' LEFT  
NORTHING: 2039668.9086    EASTING: 972329.0075

- 3/4" IRON PIPE SET OR FOUND
- IRON PIPE OR ROD SET OR FOUND
- CUT CROSS SET OR FOUND
- CONCRETE R.O.W. MARKER FOUND
- 3/4" IRON PIPE SET OR FOUND
- "MAG" NAIL SET OR FOUND
- 5/8" REBAR SET OR FOUND
- "P.K." NAIL SET OR FOUND
- T1 THESE STAKES REFERENCE FOUND OR SET MONUMENTATION. SET 5/8 INCH T2 IRON ROD FLUSH WITH GROUND TO THE FOUND IRON STAKE. IDENTIFIED BY T3 COLORED PLASTIC CAP BEARING SURVEYORS REGISTRATION NUMBER.
- BT1 THESE STAKES, IN CULTIVATED AREAS, REFERENCE FOUND OR SET MONUMENTATION. BURIED 5/8 INCH IRON ROD 20 INCHES BELOW GROUND TO THE BT3 FOUND IRON STAKE. IDENTIFIED BY COLORED PLASTIC CAP BEARING SURVEYORS REGISTRATION NUMBER.
- STAKING OF PROPOSED RIGHT OF WAY. SET DIVISION OF HIGHWAYS SURVEY MARKER TO MONUMENT THE POSITION SHOWN. IDENTIFIED BY INSCRIPTION DATA AND SURVEYORS REGISTRATION NUMBER.
- M STAKING OF PROPOSED RIGHT OF WAY IN CULTIVATED AREAS. BURIED 5/8 INCH METAL ROD 20 INCHES BELOW GROUND TO MARK FUTURE SURVEY MARKER POSITION IDENTIFIED BY COLORED PLASTIC CAP BEARING SURVEYORS REGISTRATION NUMBER.
- PERMANENT SURVEY MARKER, I.D.O.T. STD 2135
- RIGHT OF WAY STAKING PROPOSED TO BE SET.



STATE OF ILLINOIS )  
                                  ) SS  
COUNTY OF COOK )

THIS IS TO CERTIFY THAT I, RANDELL E. GANN, AN ILLINOIS PROFESSIONAL LAND SURVEYOR, HAVE SURVEYED THE PLAT OF HIGHWAYS SHOWN HEREON IN SECTIONS 15, 16, 22, 23, 25, 26 AND 36, ALL IN TOWNSHIP 44 NORTH, RANGE 7 EAST AND SECTION 31, TOWNSHIP 44 NORTH, RANGE 8 EAST OF THE THIRD PRINCIPAL MERIDIAN, McHENRY COUNTY, ILLINOIS, THAT THE SURVEY IS TRUE AND COMPLETE AS SHOWN TO THE BEST OF MY KNOWLEDGE AND BELIEF, THAT THE PLAT CORRECTLY REPRESENTS SAID SURVEY, THAT ALL MONUMENTS FOUND AND ESTABLISHED ARE OF PERMANENT QUALITY AND OCCUPY THE POSITIONS SHOWN THEREON AND THAT THE MONUMENTS ARE SUFFICIENT TO ENABLE THE SURVEY TO BE RETRACED. MADE FOR THE DEPARTMENT OF TRANSPORTATION, STATE OF ILLINOIS.

DATED AT SOUTH HOLLAND, ILLINOIS THIS 22ND DAY OF OCTOBER, 2010 A.D.

*Randell E. Gann*  
ILLINOIS REGISTERED LAND SURVEYOR NO. 035-003241  
EXPIRATION DATE: NOVEMBER 30, 2012

THIS PROFESSIONAL SERVICE CONFORMS TO THE CURRENT ILLINOIS MINIMUM STANDARDS FOR A BOUNDARY SURVEY.



**PLAT OF HIGHWAYS**  
STATE OF ILLINOIS  
DEPARTMENT OF TRANSPORTATION  
U.S. ROUTE 14  
WEST LAKE SHORE DRIVE TO DOLE AVENUE

SECTION: McHENRY COUNTY  
PROJECT: JOB NO. R-91-015-98  
SCALE: SHEET 80 OF 88

BUREAU OF LAND ACQUISITION  
201 WEST CENTER COURT  
SCHAUMBURG, ILLINOIS 60196  
AS DOCUMENT NO. 373 OF 673

DATE	
BY	
R.O.W. PLAT	
NOTEBOOK NO.	