

LEGEND

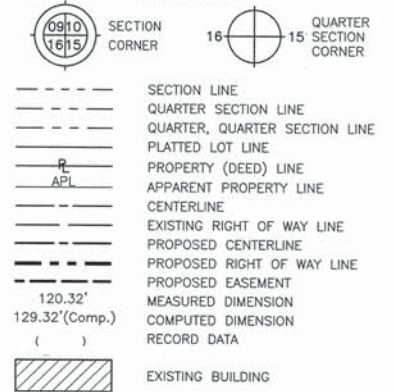

- 3/4" IRON PIPE SET OR FOUND
- IRON PIPE OR ROD SET OR FOUND
- "MAG" NAIL SET OR FOUND
- + CUT CROSS SET OR FOUND
- 5/8" REBAR SET OR FOUND
- "P.K." NAIL SET OR FOUND
- T1 THESE STAKES REFERENCE FOUND OR SET MONUMENTATION. SET 5/8 INCH IRON ROD FLUSH WITH GROUND TO TIE FOUND IRON STAKE. IDENTIFIED BY T2 COLORED PLASTIC CAP BEARING SURVEYORS REGISTRATION NUMBER.
- BT1 THESE STAKES, IN CULTIVATED AREAS, REFERENCE FOUND OR SET MONUMENTATION. BURIED 5/8 INCH IRON ROD 20 INCHES BELOW GROUND TO TIE FOUND IRON STAKE. IDENTIFIED BY T3 COLORED PLASTIC CAP BEARING SURVEYORS REGISTRATION NUMBER.
- STAKING OF PROPOSED RIGHT OF WAY. SET DIVISION OF HIGHWAYS SURVEY MARKER TO MONUMENT THE POSITION SHOWN. IDENTIFIED BY INSCRIPTION DATA AND SURVEYORS REGISTRATION NUMBER.
- M STAKING OF PROPOSED RIGHT OF WAY IN CULTIVATED AREAS. BURIED 5/8 INCH METAL ROD 20 INCHES BELOW GROUND TO MARK FUTURE SURVEY MARKER POSITION IDENTIFIED BY COLORED PLASTIC CAP BEARING SURVEYORS REGISTRATION NUMBER.
- PERMANENT SURVEY MARKER, I.D.O.T. STD 2135
- RIGHT OF WAY STAKING PROPOSED TO BE SET.



STATE OF ILLINOIS)
COUNTY OF COOK) SS

THIS IS TO CERTIFY THAT I, RANDELL E. GANN, AN ILLINOIS PROFESSIONAL LAND SURVEYOR, HAVE SURVEYED THE PLAT OF HIGHWAYS SHOWN HEREON IN SECTIONS 15, 16, 22, 23, 25, 26 AND 36, ALL IN TOWNSHIP 44 NORTH, RANGE 7 EAST AND SECTION 31, TOWNSHIP 44 NORTH, RANGE 8 EAST OF THE THIRD PRINCIPAL MERIDIAN, McHENRY COUNTY, ILLINOIS, THAT THE SURVEY IS TRUE AND COMPLETE AS SHOWN TO THE BEST OF MY KNOWLEDGE AND BELIEF, THAT THE PLAT CORRECTLY REPRESENTS SAID SURVEY, THAT ALL MONUMENTS FOUND AND ESTABLISHED ARE OF PERMANENT QUALITY AND OCCUPY THE POSITIONS SHOWN THEREON AND THAT THE MONUMENTS ARE SUFFICIENT TO ENABLE THE SURVEY TO BE RETRACED. MADE FOR THE DEPARTMENT OF TRANSPORTATION, STATE OF ILLINOIS.

DATED AT SOUTH HOLLAND, ILLINOIS THIS 22ND DAY OF OCTOBER, 2010 A.D.

Randell E. Gann
ILLINOIS REGISTERED LAND SURVEYOR NO. 035-003241
EXPIRATION DATE: NOVEMBER 30, 2012

THIS PROFESSIONAL SERVICE CONFORMS TO THE CURRENT ILLINOIS MINIMUM STANDARDS FOR A BOUNDARY SURVEY.



PLAT OF HIGHWAYS
STATE OF ILLINOIS
DEPARTMENT OF TRANSPORTATION
U.S. ROUTE 14
WEST LAKE SHORE DRIVE TO DOLE AVENUE
SECTION McHENRY COUNTY
PROJECT JOB NO. R-91-015-98
SCALE: SHEET 82 OF 88

BUREAU OF LAND ACQUISITION
201 WEST CENTER COURT
SCHAUMBURG, ILLINOIS 60196
AS DOCUMENT NO. 375 OF 673

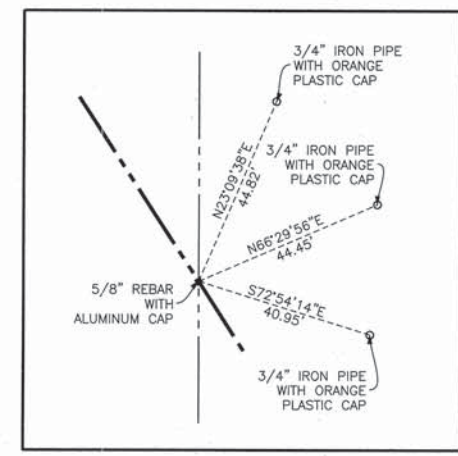

POINT NUMBER 644
STATION: 486+02.17 OFFSET: 75.00' LEFT
NORTHING: 2038487.7801 EASTING: 973084.7337

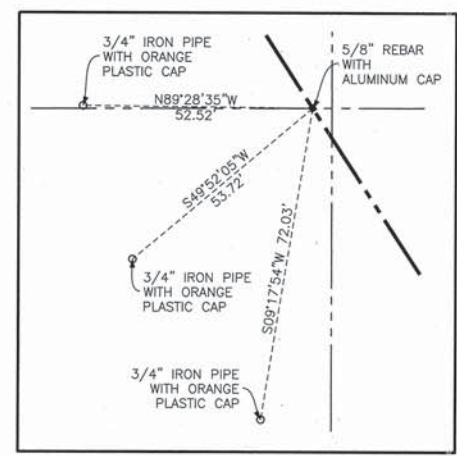

POINT NUMBER 645
STATION: 488+25.28 OFFSET: 75.00' RIGHT
NORTHING: 2038218.9654 EASTING: 973080.5475

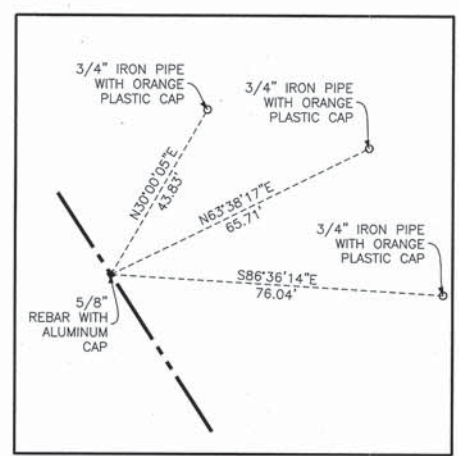

POINT NUMBER 646
STATION: 493+00.00 OFFSET: 75.00' LEFT
NORTHING: 2037902.6725 EASTING: 973465.0136

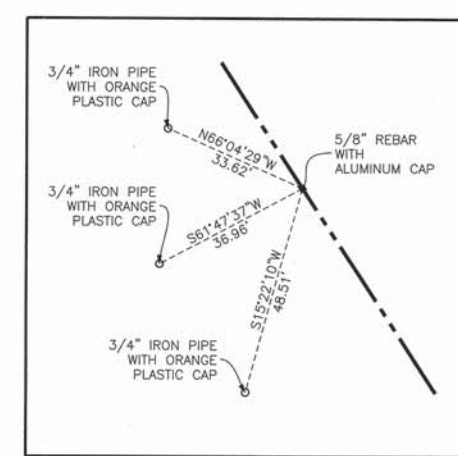

POINT NUMBER 647
STATION: 493+00.00 OFFSET: 75.00' RIGHT
NORTHING: 2037820.9303 EASTING: 973339.2431

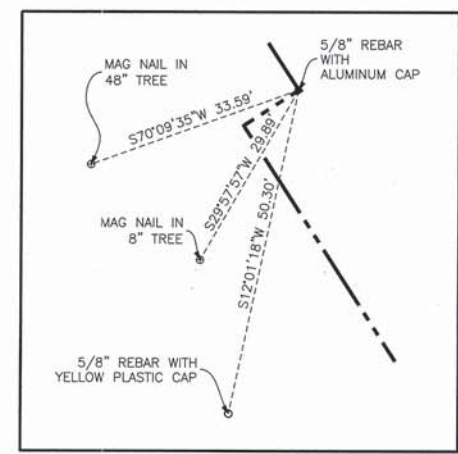

POINT NUMBER 648
STATION: 496+00.00 OFFSET: 75.00' RIGHT
NORTHING: 2037569.3893 EASTING: 973502.7275

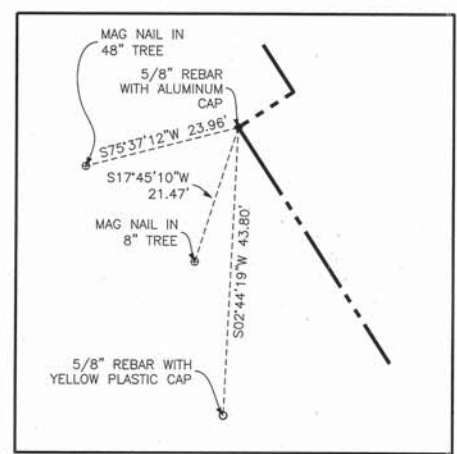

POINT NUMBER 649
STATION: 496+00.00 OFFSET: 85.00' RIGHT
NORTHING: 2037563.9398 EASTING: 973494.3428

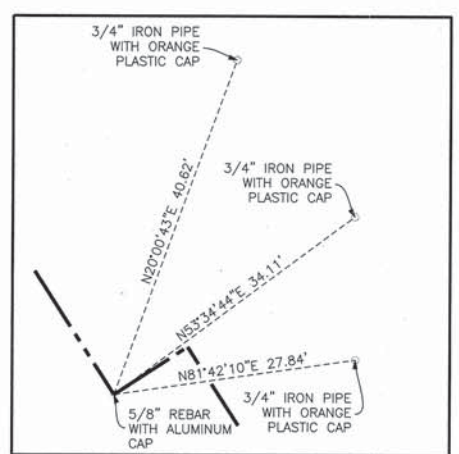

POINT NUMBER 650
STATION: 498+00.00 OFFSET: 75.00' LEFT
NORTHING: 2037483.4376 EASTING: 973737.4876

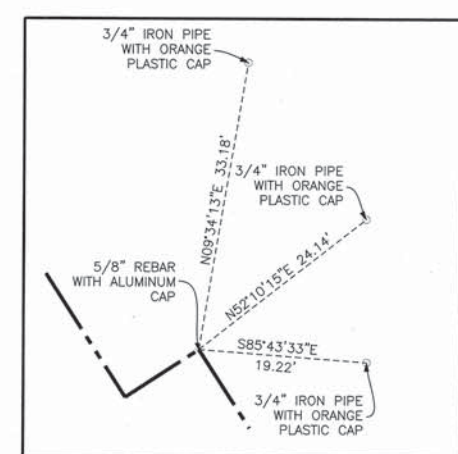

POINT NUMBER 651
STATION: 498+00.00 OFFSET: 85.00' LEFT
NORTHING: 2037488.8870 EASTING: 973745.8723

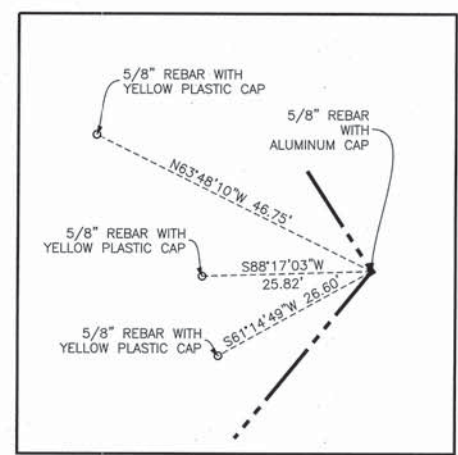

POINT NUMBER 652
STATION: 498+65.69 OFFSET: 85.00' RIGHT (US RTE 14)
STATION: 9+13.68 OFFSET: 67.85' LEFT (LUCAS ROAD)
NORTHING: 2037341.1668 EASTING: 973639.1300

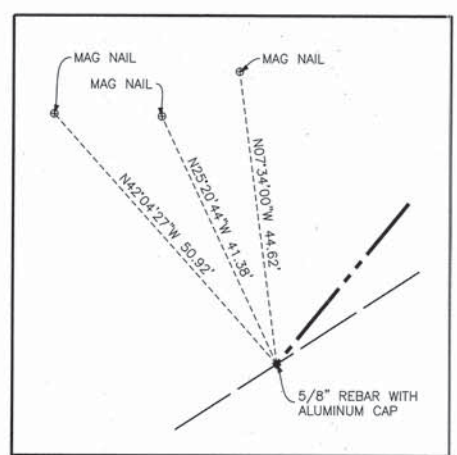

POINT NUMBER 653
STATION: 499+01.81 OFFSET: 199.03' RIGHT (US RTE 14)
STATION: 8+00.01 OFFSET: 30.61' LEFT (LUCAS ROAD)
NORTHING: 2037248.7392 EASTING: 973563.2039

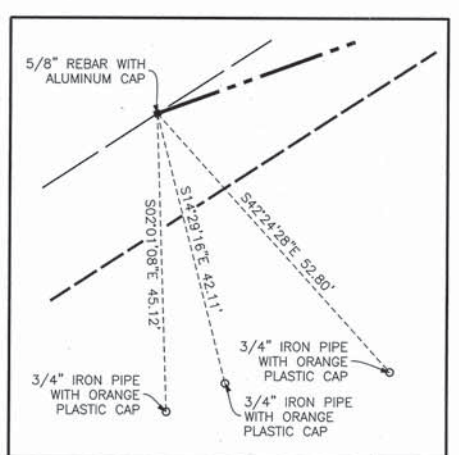

POINT NUMBER 654
STATION: 499+61.81 OFFSET: 199.61' RIGHT (US RTE 14)
STATION: 8+00.02 OFFSET: 29.39' RIGHT (LUCAS ROAD)
NORTHING: 2037198.1160 EASTING: 973595.4138

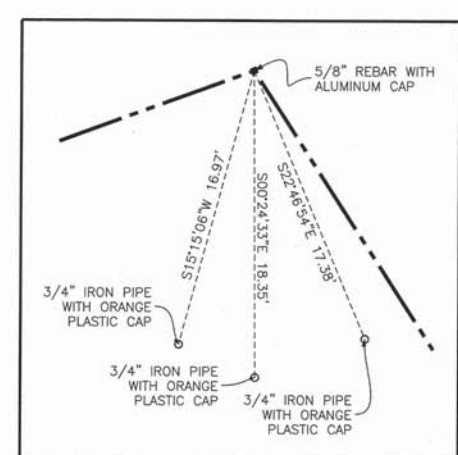

POINT NUMBER 655
STATION: 499+87.18 OFFSET: 90.00' RIGHT (US RTE 14)
STATION: 9+09.87 OFFSET: 53.69' RIGHT (LUCAS ROAD)
NORTHING: 2037236.5764 EASTING: 973701.1434

DATE	
BY	
R.O.W. PLAT	
NOTEBOOK NO.	