

**LEGEND**

SECTION CORNER: 09/10, 16/15

QUARTER SECTION CORNER: 16, 15

SECTION LINE

QUARTER SECTION LINE

QUARTER, QUARTER SECTION LINE

PLATTED LOT LINE

PROPERTY (DEED) LINE

APPROXIMATE PROPERTY LINE

CENTERLINE

EXISTING RIGHT OF WAY LINE

PROPOSED CENTERLINE

PROPOSED RIGHT OF WAY LINE

PROPOSED EASEMENT

MEASURED DIMENSION: 120.32'

COMPUTED DIMENSION: 129.32'(Comp.)

RECORD DATA

EXISTING BUILDING

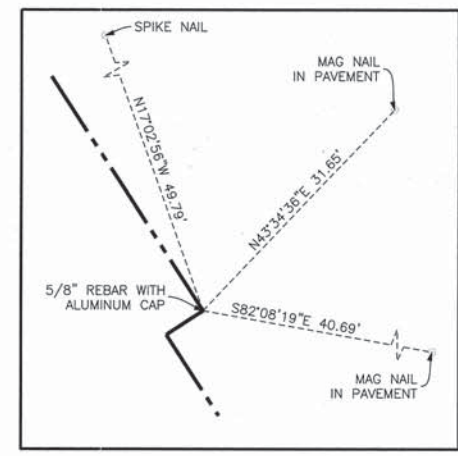
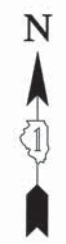

**POINT NUMBER 656**  
 STATION: 500+50.00 OFFSET: 85.00' LEFT  
 NORTHING: 2037279.2696 EASTING: 973882.1093

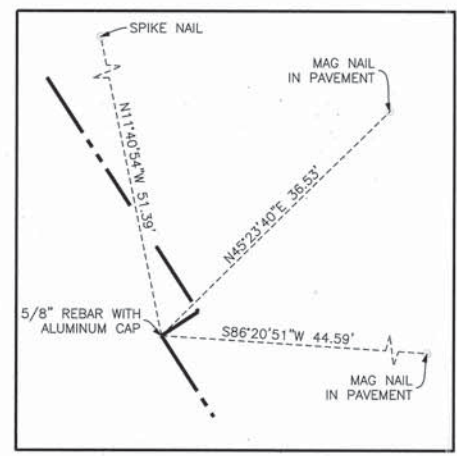

**POINT NUMBER 657**  
 STATION: 500+50.00 OFFSET: 80.00' LEFT  
 NORTHING: 2037276.5448 EASTING: 973877.9169

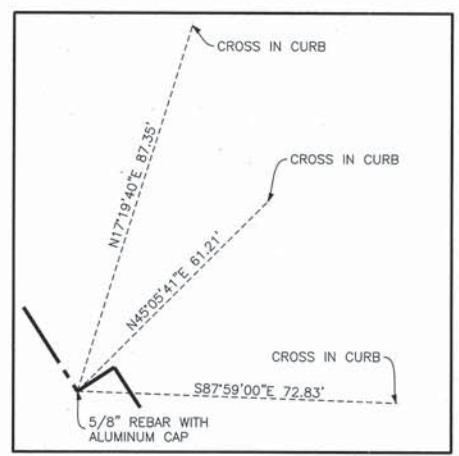

**POINT NUMBER 658**  
 STATION: 503+00.00 OFFSET: 80.00' LEFT  
 NORTHING: 2037066.9274 EASTING: 974014.1539

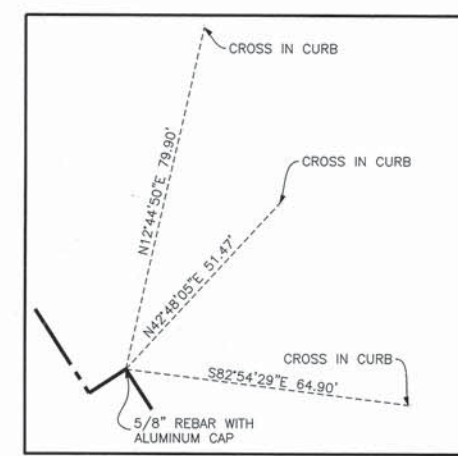

**POINT NUMBER 659**  
 STATION: 503+00.00 OFFSET: 90.00' LEFT  
 NORTHING: 2037072.3769 EASTING: 974022.5386

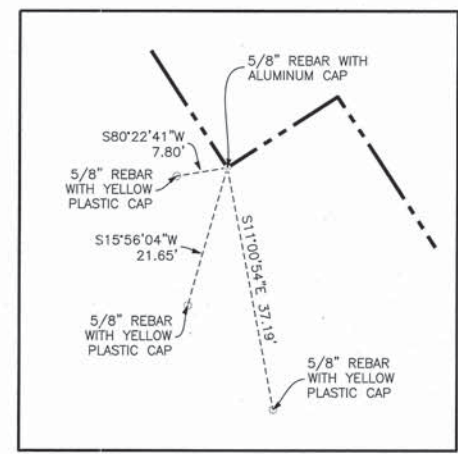

**POINT NUMBER 660**  
 STATION: 504+50.00 OFFSET: 90.00' RIGHT  
 NORTHING: 2036848.5157 EASTING: 973953.3563

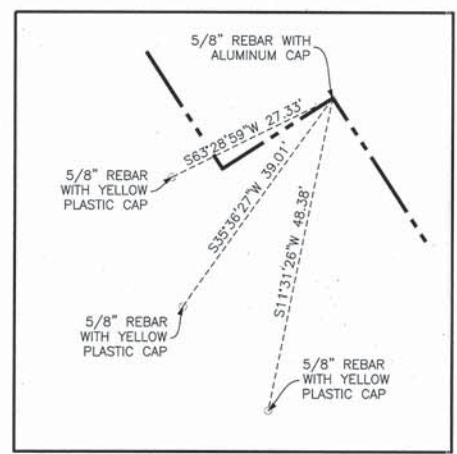

**POINT NUMBER 661**  
 STATION: 504+50.00 OFFSET: 70.00' RIGHT  
 NORTHING: 2036859.4147 EASTING: 973970.1257

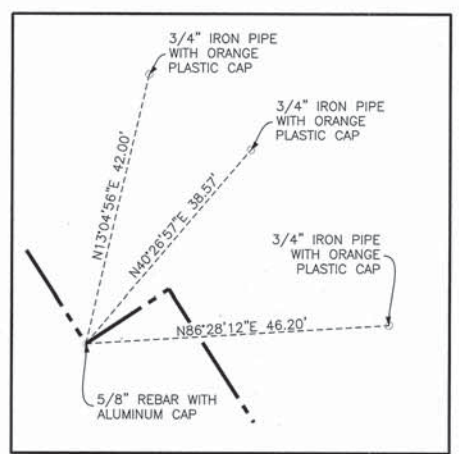

**POINT NUMBER 662**  
 STATION: 505+50.00 OFFSET: 90.00' LEFT  
 NORTHING: 2036862.7594 EASTING: 974158.7756

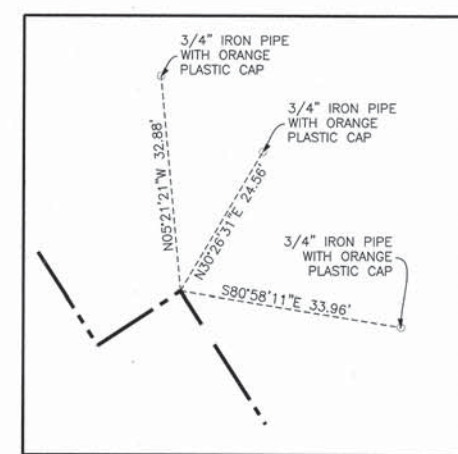

**POINT NUMBER 663**  
 STATION: 505+50.00 OFFSET: 105.00' LEFT  
 NORTHING: 2036870.9336 EASTING: 974171.3527

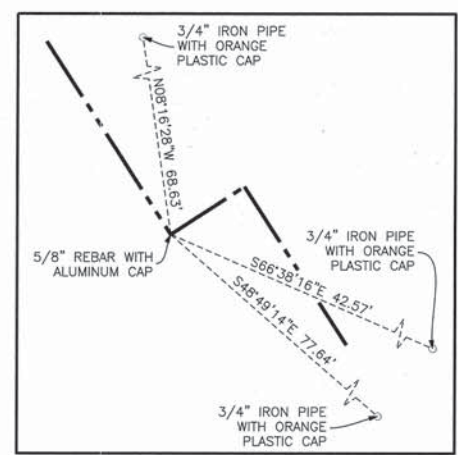

**POINT NUMBER 664**  
 STATION: 508+00.00 OFFSET: 105.00' LEFT  
 NORTHING: 2036661.3162 EASTING: 974307.5897

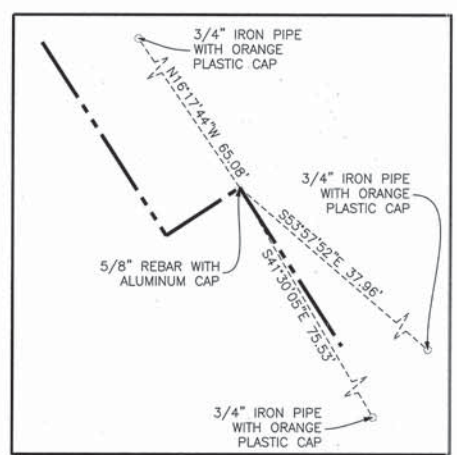

**POINT NUMBER 665**  
 STATION: 508+00.00 OFFSET: 115.00' LEFT  
 NORTHING: 2036666.7656 EASTING: 974315.9744

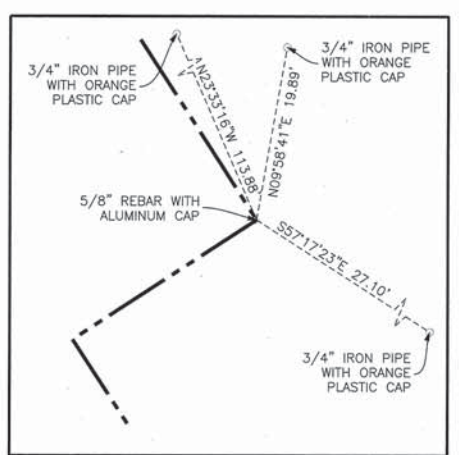

**POINT NUMBER 666**  
 STATION: 508+50.00 OFFSET: 115.00' LEFT  
 NORTHING: 2036624.8421 EASTING: 974343.2218

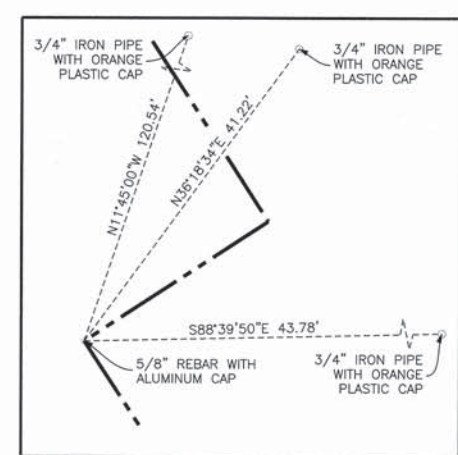

**POINT NUMBER 667**  
 STATION: 508+50.00 OFFSET: 90.00' LEFT  
 NORTHING: 2036611.2184 EASTING: 974322.2600

- IRON PIPE OR ROD SET OR FOUND
- 3/4" IRON PIPE SET OR FOUND
- "MAG" NAIL SET OR FOUND
- CUT CROSS SET OR FOUND
- 5/8" REBAR SET OR FOUND
- CONCRETE R.O.W. MARKER FOUND
- "P.K." NAIL SET OR FOUND
- T1 THESE STAKES REFERENCE FOUND OR SET MONUMENTATION. SET 5/8 INCH IRON ROD FLUSH WITH GROUND TO THE FOUND IRON STAKE. IDENTIFIED BY T2 COLORED PLASTIC CAP BEARING SURVEYORS REGISTRATION NUMBER.
- BT1 THESE STAKES, IN CULTIVATED AREAS, REFERENCE FOUND OR SET MONUMENTATION. BURIED 5/8 INCH IRON ROD 20 INCHES BELOW GROUND TO THE FOUND IRON STAKE. IDENTIFIED BY COLORED PLASTIC CAP BEARING SURVEYORS REGISTRATION NUMBER.
- STAKING OF PROPOSED RIGHT OF WAY. SET DIVISION OF HIGHWAYS SURVEY MARKER TO MONUMENT THE POSITION SHOWN. IDENTIFIED BY INSCRIPTION DATA AND SURVEYORS REGISTRATION NUMBER.
- M STAKING OF PROPOSED RIGHT OF WAY IN CULTIVATED AREAS. BURIED 5/8 INCH METAL ROD 20 INCHES BELOW GROUND TO MARK FUTURE SURVEY POSITION IDENTIFIED BY COLORED PLASTIC CAP BEARING SURVEYORS REGISTRATION NUMBER.
- PERMANENT SURVEY MARKER, I.D.O.T. STD 2135
- RIGHT OF WAY STAKING PROPOSED TO BE SET.



STATE OF ILLINOIS }  
 COUNTY OF COOK } SS

THIS IS TO CERTIFY THAT I, RANDELL E. GANN, AN ILLINOIS PROFESSIONAL LAND SURVEYOR, HAVE SURVEYED THE PLAT OF HIGHWAYS SHOWN HEREON IN SECTIONS 15, 16, 22, 23, 25, 26 AND 36, ALL IN TOWNSHIP 44 NORTH, RANGE 7 EAST AND SECTION 31, TOWNSHIP 44 NORTH, RANGE 8 EAST OF THE THIRD PRINCIPAL MERIDIAN, McHENRY COUNTY, ILLINOIS, THAT THE SURVEY IS TRUE AND COMPLETE AS SHOWN TO THE BEST OF MY KNOWLEDGE AND BELIEF, THAT THE PLAT CORRECTLY REPRESENTS SAID SURVEY, THAT ALL MONUMENTS FOUND AND ESTABLISHED ARE OF PERMANENT QUALITY AND OCCUPY THE POSITIONS SHOWN THEREON AND THAT THE MONUMENTS ARE SUFFICIENT TO ENABLE THE SURVEY TO BE RETRACED. MADE FOR THE DEPARTMENT OF TRANSPORTATION, STATE OF ILLINOIS.

DATED AT SOUTH HOLLAND, ILLINOIS THIS 22ND DAY OF OCTOBER, 2010 A.D.

*Randell E. Gann*  
 ILLINOIS REGISTERED LAND SURVEYOR NO. 035-003241  
 EXPIRATION DATE: NOVEMBER 30, 2012

THIS PROFESSIONAL SERVICE CONFORMS TO THE CURRENT ILLINOIS MINIMUM STANDARDS FOR A BOUNDARY SURVEY.

RECEIVED  
 APR 05 2012  
 PLATS & LEGALS

**Robinson ENGINEERING**  
 17000 SOUTH PARK AVENUE  
 SOUTH HOLLAND, IL 60473  
 (708) 331-6700

**PLAT OF HIGHWAYS**  
 STATE OF ILLINOIS  
 DEPARTMENT OF TRANSPORTATION  
 U.S. ROUTE 14  
 WEST LAKE SHORE DRIVE TO DOLE AVENUE  
 SECTION McHENRY COUNTY  
 PROJECT JOB NO. R-91-015-98  
 SCALE: SHEET 83 OF 88

BUREAU OF LAND ACQUISITION  
 201 WEST CENTER COURT  
 SCHAUMBURG, ILLINOIS 60196

DATE	
BY	
R.O.W. PLAT	
NOTEBOOK NO.	