

**LEGEND**

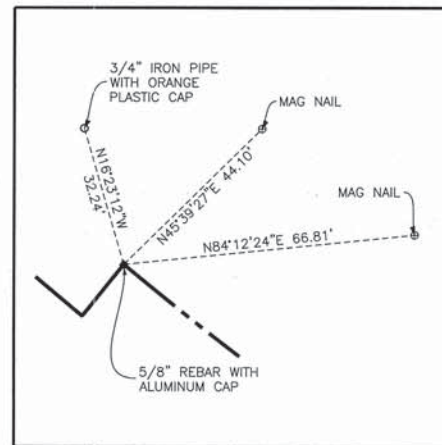

POINT NUMBER 677  
 STATION: 525+50.00 OFFSET: 80.00' LEFT  
 NORTHING: 2035258.0477 EASTING: 975297.1676

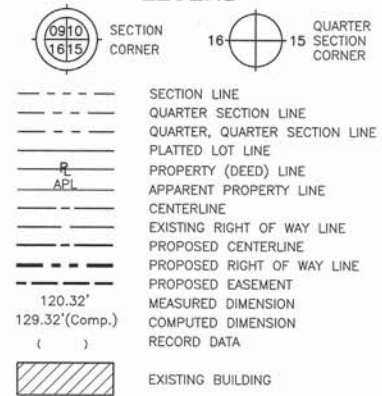
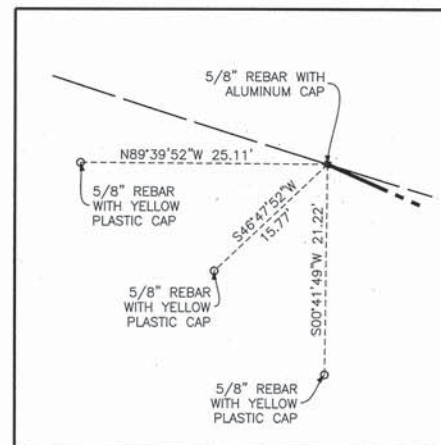

POINT NUMBER 678  
 STATION: 530+79.97 OFFSET: 55.00' RIGHT  
 NORTHING: 2034869.6366 EASTING: 975674.8907

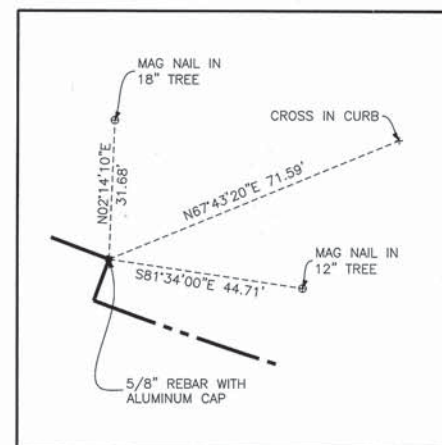

POINT NUMBER 679  
 STATION: 532+00.00 OFFSET: 80.00' LEFT  
 NORTHING: 2034849.9516 EASTING: 975836.0678

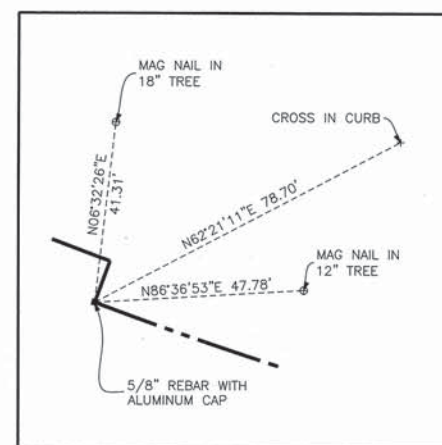

POINT NUMBER 680  
 STATION: 532+00.00 OFFSET: 70.00' LEFT  
 NORTHING: 2034940.5726 EASTING: 975832.5988

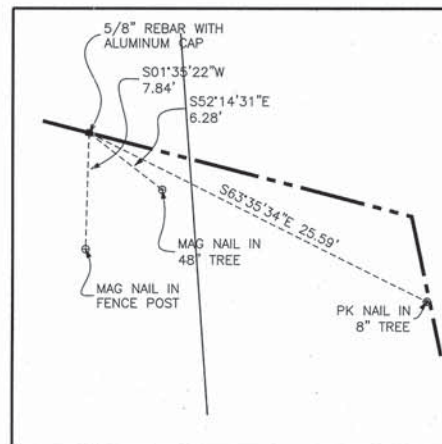

POINT NUMBER 681  
 STATION: 534+02.42 OFFSET: 55.00' RIGHT  
 NORTHING: 2034761.3070 EASTING: 975987.7520

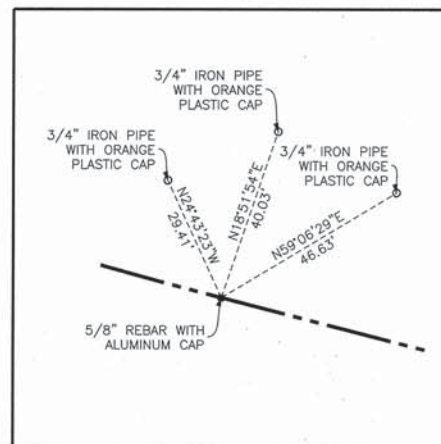

POINT NUMBER 682  
 STATION: 534+02.42 OFFSET: 70.00' LEFT  
 NORTHING: 2034882.3767 EASTING: 976018.8509

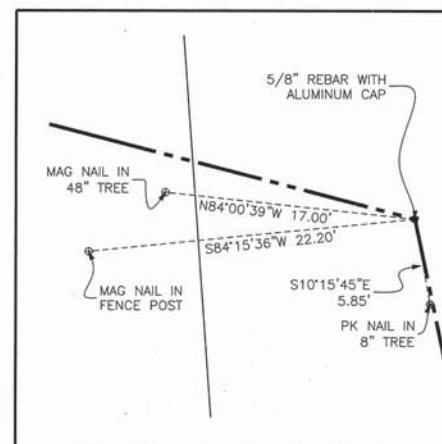

POINT NUMBER 683  
 STATION: 534+25.00 OFFSET: 55.00' RIGHT  
 NORTHING: 2034755.6884 EASTING: 976009.6257

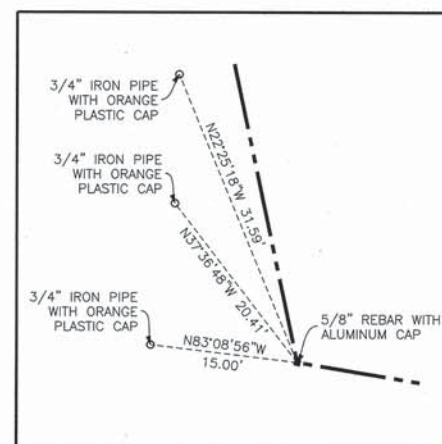

POINT NUMBER 684  
 STATION: 536+75.00 OFFSET: 558.00' RIGHT  
 NORTHING: 2034206.3063 EASTING: 976126.6227

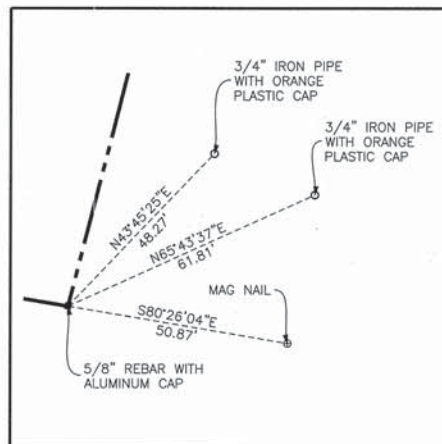

POINT NUMBER 685  
 STATION: 538+25.00 OFFSET: 545.00' RIGHT  
 NORTHING: 2034181.5788 EASTING: 976275.1406

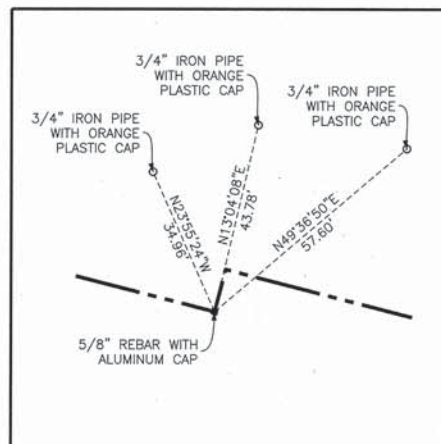

POINT NUMBER 686  
 STATION: 537+50.00 OFFSET: 70.00' LEFT  
 NORTHING: 2034795.9007 EASTING: 976355.5056

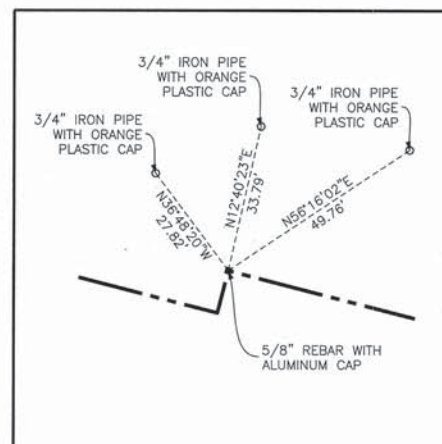

POINT NUMBER 687  
 STATION: 537+50.00 OFFSET: 80.00' LEFT  
 NORTHING: 2034805.5863 EASTING: 976357.9936

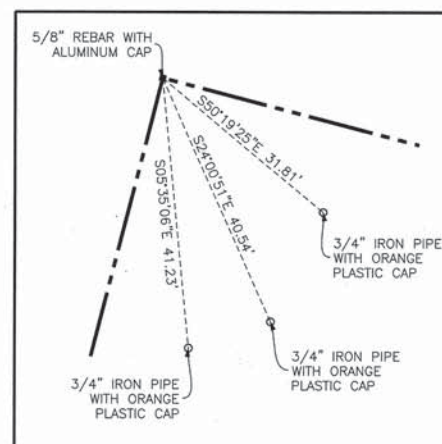

POINT NUMBER 688  
 STATION: 538+25.00 OFFSET: 70.00' RIGHT  
 NORTHING: 2034841.6434 EASTING: 976393.3168

- 3/4" IRON PIPE SET OR FOUND
- IRON PIPE OR ROD SET OR FOUND
- + CUT CROSS SET OR FOUND
- ⊗ CONCRETE R.O.W. MARKER FOUND
- 5/8" REBAR SET OR FOUND
- "P.K." NAIL SET OR FOUND
- T1 THESE STAKES REFERENCE FOUND OR SET MONUMENTATION. SET 5/8 INCH IRON ROD FLUSH WITH GROUND TO THE FOUND IRON STAKE. IDENTIFIED BY T3 COLORED PLASTIC CAP BEARING SURVEYORS REGISTRATION NUMBER.
- BT1 THESE STAKES, IN CULTIVATED AREAS, REFERENCE FOUND OR SET MONUMENTATION. BURIED 5/8 INCH IRON ROD 20 INCHES BELOW GROUND TO THE FOUND IRON STAKE. IDENTIFIED BY COLORED PLASTIC CAP BEARING SURVEYORS REGISTRATION NUMBER.
- STAKING OF PROPOSED RIGHT OF WAY. SET DIVISION OF HIGHWAYS SURVEY MARKER TO MONUMENT THE POSITION SHOWN. IDENTIFIED BY INSCRIPTION DATA AND SURVEYORS REGISTRATION NUMBER.
- M STAKING OF PROPOSED RIGHT OF WAY IN CULTIVATED AREAS. BURIED 5/8 INCH METAL ROD 20 INCHES BELOW GROUND TO MARK FUTURE SURVEY MARKER POSITION IDENTIFIED BY COLORED PLASTIC CAP BEARING SURVEYORS REGISTRATION NUMBER.
- ⊙ PERMANENT SURVEY MARKER, I.D.O.T. STD 2135
- RIGHT OF WAY STAKING PROPOSED TO BE SET.



STATE OF ILLINOIS }  
 COUNTY OF COOK } SS

THIS IS TO CERTIFY THAT I, RANDELL E. GANN, AN ILLINOIS PROFESSIONAL LAND SURVEYOR, HAVE SURVEYED THE PLAT OF HIGHWAYS SHOWN HEREON IN SECTIONS 15, 16, 22, 23, 25, 26 AND 36, ALL IN TOWNSHIP 44 NORTH, RANGE 7 EAST AND SECTION 31, TOWNSHIP 44 NORTH, RANGE 8 EAST OF THE THIRD PRINCIPAL MERIDIAN, McHENRY COUNTY, ILLINOIS, THAT THE SURVEY IS TRUE AND COMPLETE AS SHOWN TO THE BEST OF MY KNOWLEDGE AND BELIEF, THAT THE PLAT CORRECTLY REPRESENTS SAID SURVEY, THAT ALL MONUMENTS FOUND AND ESTABLISHED ARE OF PERMANENT QUALITY AND OCCUPY THE POSITIONS SHOWN THEREON AND THAT THE MONUMENTS ARE SUFFICIENT TO ENABLE THE SURVEY TO BE RETRACED. MADE FOR THE DEPARTMENT OF TRANSPORTATION, STATE OF ILLINOIS.

DATED AT SOUTH HOLLAND, ILLINOIS THIS 22ND DAY OF OCTOBER, 2010 A.D.

*Randell E. Gann*  
 ILLINOIS REGISTERED LAND SURVEYOR NO. 035-003241  
 EXPIRATION DATE: NOVEMBER 30, 2012

THIS PROFESSIONAL SERVICE CONFORMS TO THE CURRENT ILLINOIS MINIMUM STANDARDS FOR A BOUNDARY SURVEY.

RECEIVED  
 APR 05 2012  
 PLATS & LEGALS



PLAT OF HIGHWAYS  
 STATE OF ILLINOIS  
 DEPARTMENT OF TRANSPORTATION  
 U.S. ROUTE 14  
 WEST LAKE SHORE DRIVE TO DOLE AVENUE  
 SECTION McHENRY COUNTY  
 PROJECT JOB NO. R-91-015-98  
 SCALE: SHEET 85 OF 88

BUREAU OF LAND ACQUISITION  
 201 WEST CENTER COURT  
 SCHAUMBURG, ILLINOIS 60196