

LEGEND

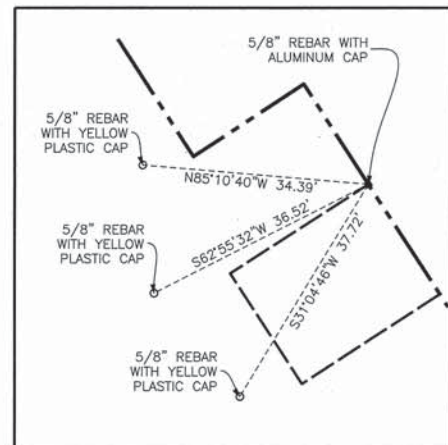

POINT NUMBER 884
 STATION: 504+88.00 OFFSET: 70.00' RIGHT
 NORTHING: 2036844.3222 EASTING: 973979.9347

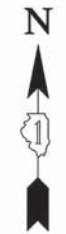
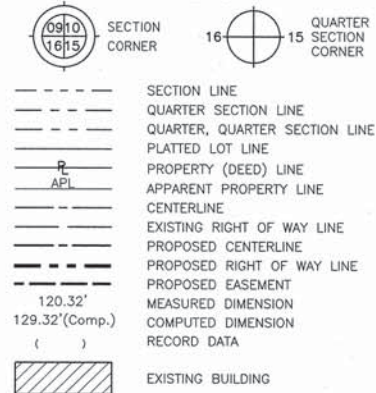
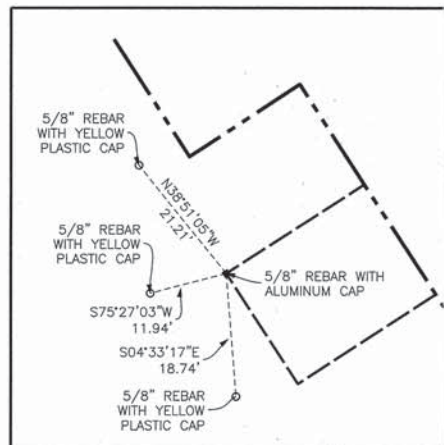

POINT NUMBER 885
 STATION: 504+88.00 OFFSET: 95.00' RIGHT
 NORTHING: 2036830.6985 EASTING: 973958.9730

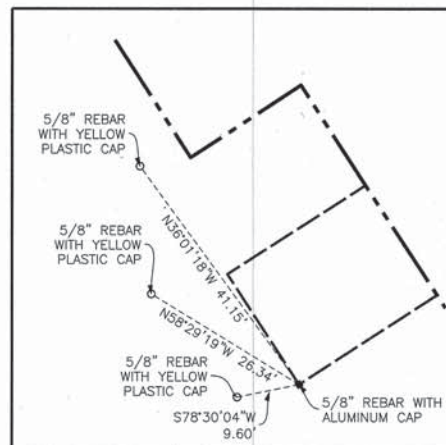

POINT NUMBER 886
 STATION: 504+88.00 OFFSET: 95.00' RIGHT
 NORTHING: 2036813.9291 EASTING: 973969.8719

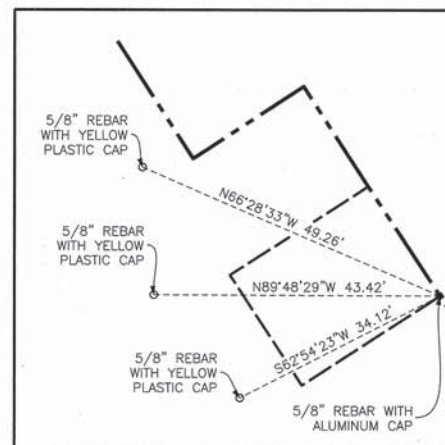

POINT NUMBER 887
 STATION: 504+88.00 OFFSET: 70.00' RIGHT
 NORTHING: 2036827.5528 EASTING: 973990.8337

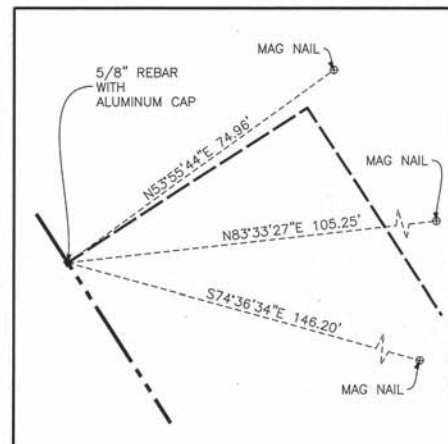

POINT NUMBER 896
 STATION: 517+05.00 OFFSET: 65.00' LEFT
 NORTHING: 2035880.7030 EASTING: 974767.2288

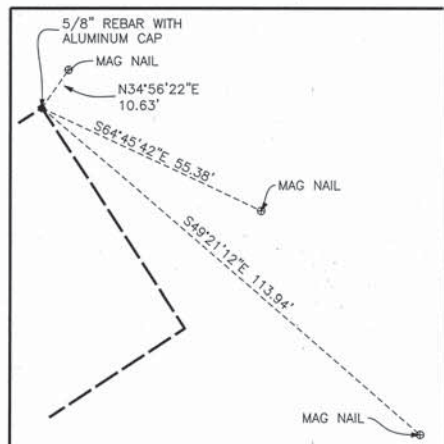

POINT NUMBER 897
 STATION: 517+05.00 OFFSET: 130.00' LEFT
 NORTHING: 2035916.1247 EASTING: 974821.7294

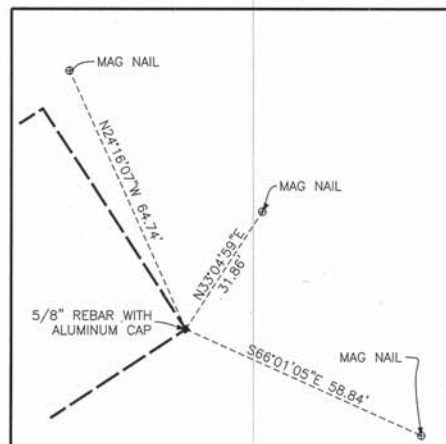

POINT NUMBER 898
 STATION: 517+65.00 OFFSET: 130.00' LEFT
 NORTHING: 2035865.8165 EASTING: 974854.4263

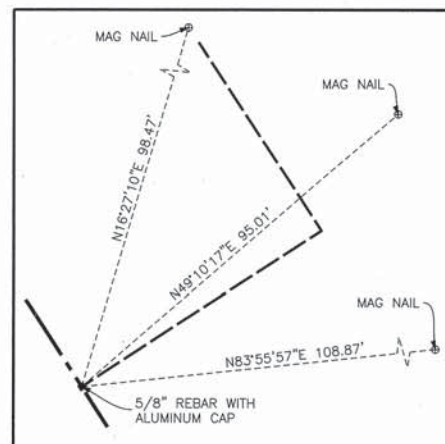

POINT NUMBER 899
 STATION: 517+65.00 OFFSET: 65.00' LEFT
 NORTHING: 2035830.3948 EASTING: 974799.9257

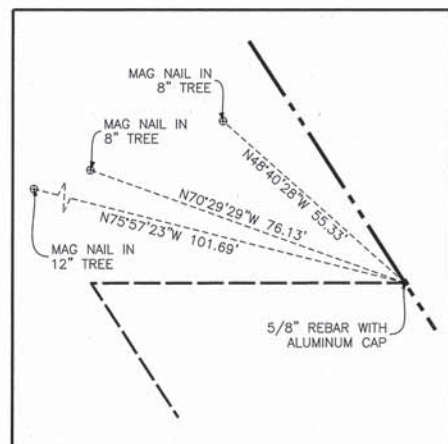

POINT NUMBER 900
 STATION: 518+19.04 OFFSET: 70.00' RIGHT
 NORTHING: 2035711.5160 EASTING: 974716.1813

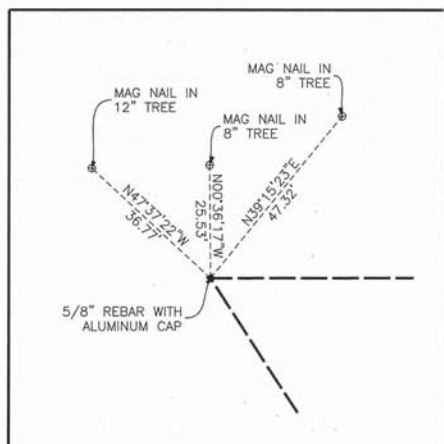

POINT NUMBER 901
 STATION: 517+80.17 OFFSET: 130.00' RIGHT
 NORTHING: 2035711.4104 EASTING: 974644.6910

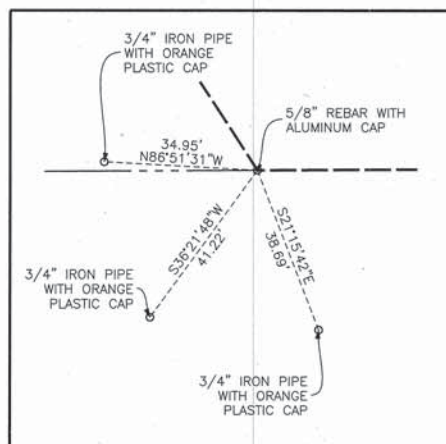

POINT NUMBER 902
 STATION: 519+17.84 OFFSET: 130.00' RIGHT
 NORTHING: 2035595.9801 EASTING: 974719.7128

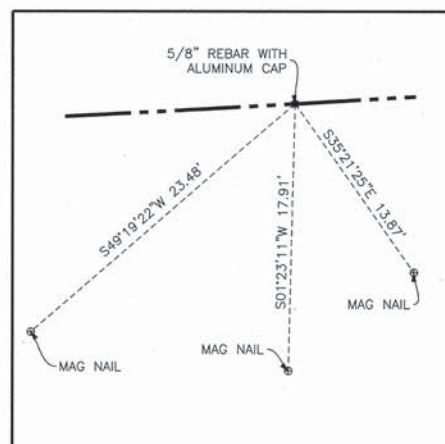

POINT NUMBER 702
 STATION: 561+07.55 OFFSET: 70.00' LEFT
 NORTHING: 2034181.2259 EASTING: 978642.7454

- 3/4" IRON PIPE SET OR FOUND
- IRON PIPE OR ROD SET OR FOUND
- + CUT CROSS SET OR FOUND
- ⊗ CONCRETE R.O.W. MARKER FOUND
- "MAG" NAIL SET OR FOUND
- 5/8" REBAR SET OR FOUND
- "P.K." NAIL SET OR FOUND
- T1 THESE STAKES REFERENCE FOUND OR SET MONUMENTATION. SET 5/8 INCH IRON ROD FLUSH WITH GROUND TO THE FOUND IRON STAKE. IDENTIFIED BY COLORED PLASTIC CAP BEARING SURVEYORS REGISTRATION NUMBER.
- BT1 THESE STAKES, IN CULTIVATED AREAS, REFERENCE FOUND OR SET MONUMENTATION. BURIED 5/8 INCH IRON ROD 20 INCHES BELOW GROUND TO THE FOUND IRON STAKE. IDENTIFIED BY COLORED PLASTIC CAP BEARING SURVEYORS REGISTRATION NUMBER.
- STAKING OF PROPOSED RIGHT OF WAY. SET DIVISION OF HIGHWAYS SURVEY MARKER TO MONUMENT THE POSITION SHOWN. IDENTIFIED BY INSCRIPTION DATA AND SURVEYORS REGISTRATION NUMBER.
- M STAKING OF PROPOSED RIGHT OF WAY IN CULTIVATED AREAS. BURIED 5/8 INCH METAL ROD 20 INCHES BELOW GROUND TO MARK FUTURE SURVEY MARKER POSITION IDENTIFIED BY COLORED PLASTIC CAP BEARING SURVEYORS REGISTRATION NUMBER.
- PERMANENT SURVEY MARKER, I.D.O.T. STD 2135
- RIGHT OF WAY STAKING PROPOSED TO BE SET.



STATE OF ILLINOIS }
 COUNTY OF COOK } SS

THIS IS TO CERTIFY THAT I, RANDELL E. GANN, AN ILLINOIS PROFESSIONAL LAND SURVEYOR, HAVE SURVEYED THE PLAT OF HIGHWAYS SHOWN HEREON IN SECTIONS 15, 16, 22, 23, 25, 26 AND 36, ALL IN TOWNSHIP 44 NORTH, RANGE 7 EAST AND SECTION 31, TOWNSHIP 44 NORTH, RANGE 8 EAST OF THE THIRD PRINCIPAL MERIDIAN, McHENRY COUNTY, ILLINOIS, THAT THE SURVEY IS TRUE AND COMPLETE AS SHOWN TO THE BEST OF MY KNOWLEDGE AND BELIEF, THAT THE PLAT CORRECTLY REPRESENTS SAID SURVEY, THAT ALL MONUMENTS FOUND AND ESTABLISHED ARE OF PERMANENT QUALITY AND OCCUPY THE POSITIONS SHOWN THEREON AND THAT THE MONUMENTS ARE SUFFICIENT TO ENABLE THE SURVEY TO BE RETRACED. MADE FOR THE DEPARTMENT OF TRANSPORTATION, STATE OF ILLINOIS.

DATED AT SOUTH HOLLAND, ILLINOIS THIS 22ND DAY OF OCTOBER, 2010 A.D.

Randell E. Gann
 ILLINOIS REGISTERED LAND SURVEYOR NO. 035-003241
 EXPIRATION DATE: NOVEMBER 30, 2012

THIS PROFESSIONAL SERVICE CONFORMS TO THE CURRENT ILLINOIS MINIMUM STANDARDS FOR A BOUNDARY SURVEY.

RECEIVED
 APR 05 2012
 PLATS & LEGALS



PLAT OF HIGHWAYS
 STATE OF ILLINOIS
 DEPARTMENT OF TRANSPORTATION
 U.S. ROUTE 14
 WEST LAKE SHORE DRIVE TO DOLE AVENUE
 SECTION McHENRY COUNTY
 PROJECT JOB NO. R-91-015-98
 SCALE: SHEET 88 OF 88

BUREAU OF LAND ACQUISITION
 201 WEST CENTER COURT
 SCHAMBURG, ILLINOIS 60196