

DATE	
BY	
SURVEYED	
PLOTTED	
TEMPLATE	
AREAS	
CHECKED	
FINAL SURVEY	
NOTE BOOK	
NO.	

DATE	
BY	
SURVEYED	
PLOTTED	
TEMPLATE	
AREAS	
CHECKED	
ORIGINAL SURVEY	
NOTE BOOK	
NO.	

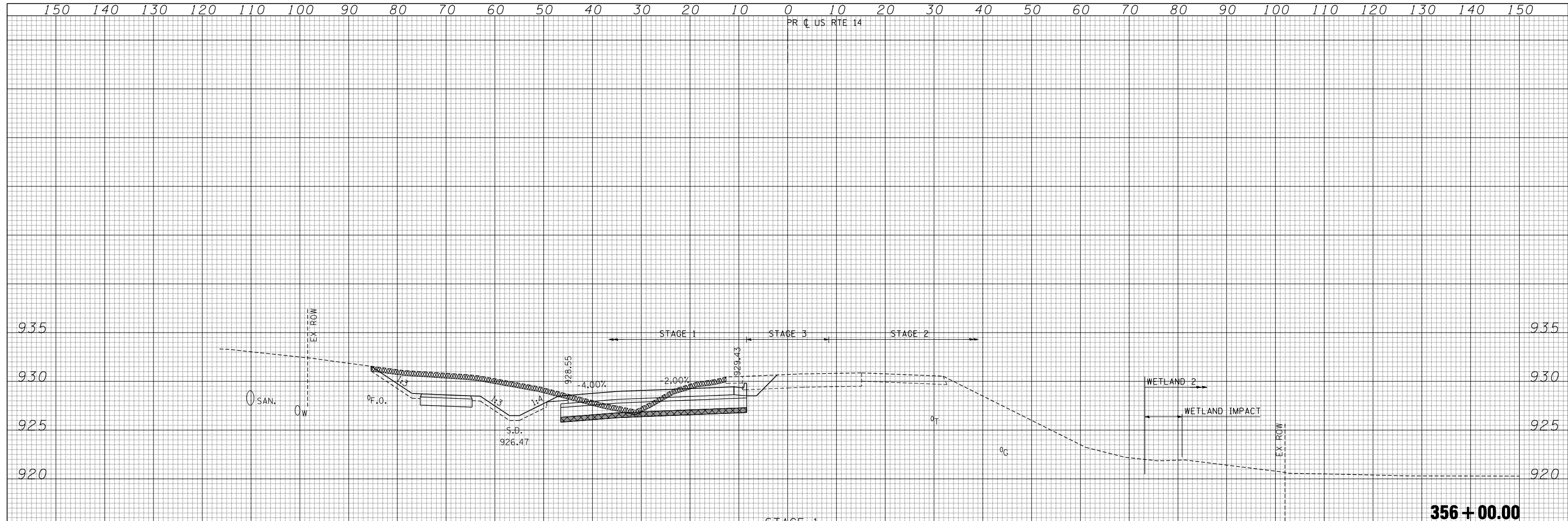

STAGE 1
 EARTH EXCAVATION = 140.0 SQ FT
 TOPSOIL EXCAVATION = 36.4 SQ FT
 EMBANKMENT = 2.0 SQ FT
 UNSUIT. MATERIALS = 18.6 SQ FT
 AGGREGATE SUBGRADE IMPROVEMENT (CU YD) (CU YD) PLACEMENT = 19.0 SQ FT

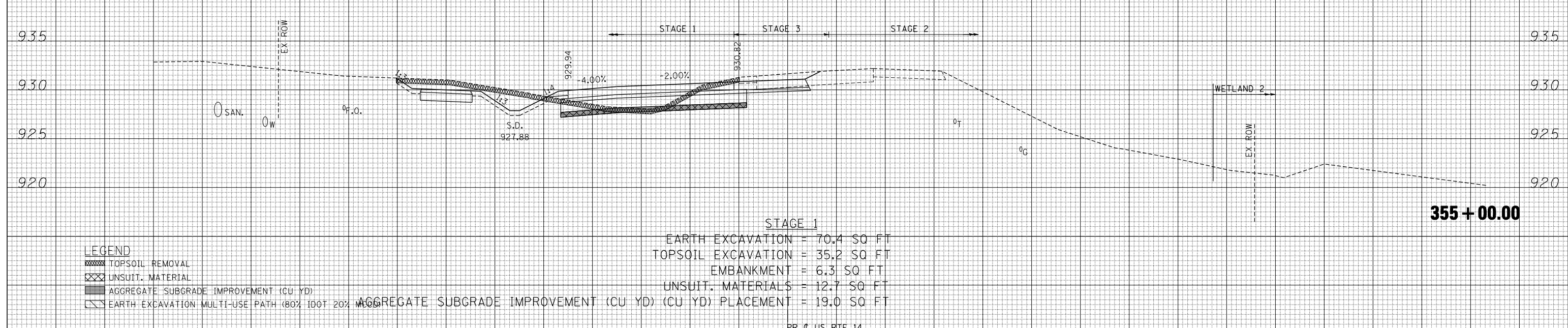

STAGE 1
 EARTH EXCAVATION = 70.4 SQ FT
 TOPSOIL EXCAVATION = 35.2 SQ FT
 EMBANKMENT = 6.3 SQ FT
 UNSUIT. MATERIALS = 12.7 SQ FT
 AGGREGATE SUBGRADE IMPROVEMENT (CU YD) (CU YD) PLACEMENT = 19.0 SQ FT

- LEGEND
- TOPSOIL REMOVAL
 - UNSUIT. MATERIAL
 - AGGREGATE SUBGRADE IMPROVEMENT (CU YD)
 - EARTH EXCAVATION MULTI-USE PATH (80% IDOT 20% MUD)

DATE	
BY	
SURVEYED	
PLOTTED	
TEMPLATE	
NOTE BOOK	
AREAS CHECKED	
NO.	

DATE	
BY	
SURVEYED	
PLOTTED	
TEMPLATE	
NOTE BOOK	
AREAS CHECKED	
NO.	

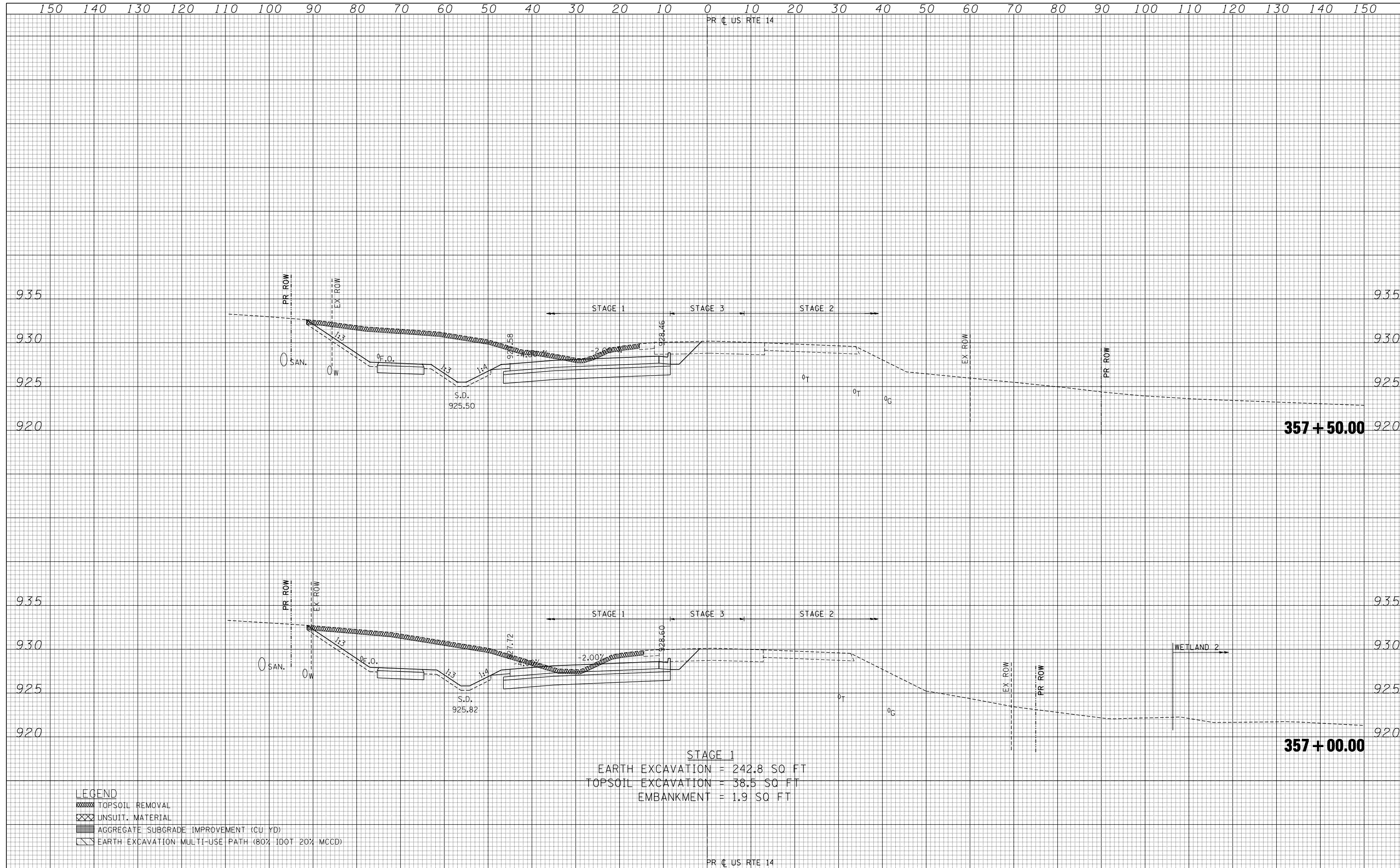

STAGE 1
 EARTH EXCAVATION = 242.8 SQ FT
 TOPSOIL EXCAVATION = 38.5 SQ FT
 EMBANKMENT = 1.9 SQ FT

- LEGEND**
- TOPSOIL REMOVAL
 - UNSUIT. MATERIAL
 - AGGREGATE SUBGRADE IMPROVEMENT (CU YD)
 - EARTH EXCAVATION: MULTI-USE PATH (80% IDOT 20% MCCD)

DATE	
BY	
SURVEYED	
PLOTTED	
TEMPLATE	
AREAS	
CHECKED	
FINAL SURVEY	
NOTE BOOK	
NO.	

DATE	
BY	
SURVEYED	
PLOTTED	
TEMPLATE	
AREAS	
CHECKED	
ORIGINAL SURVEY	
NOTE BOOK	
NO.	

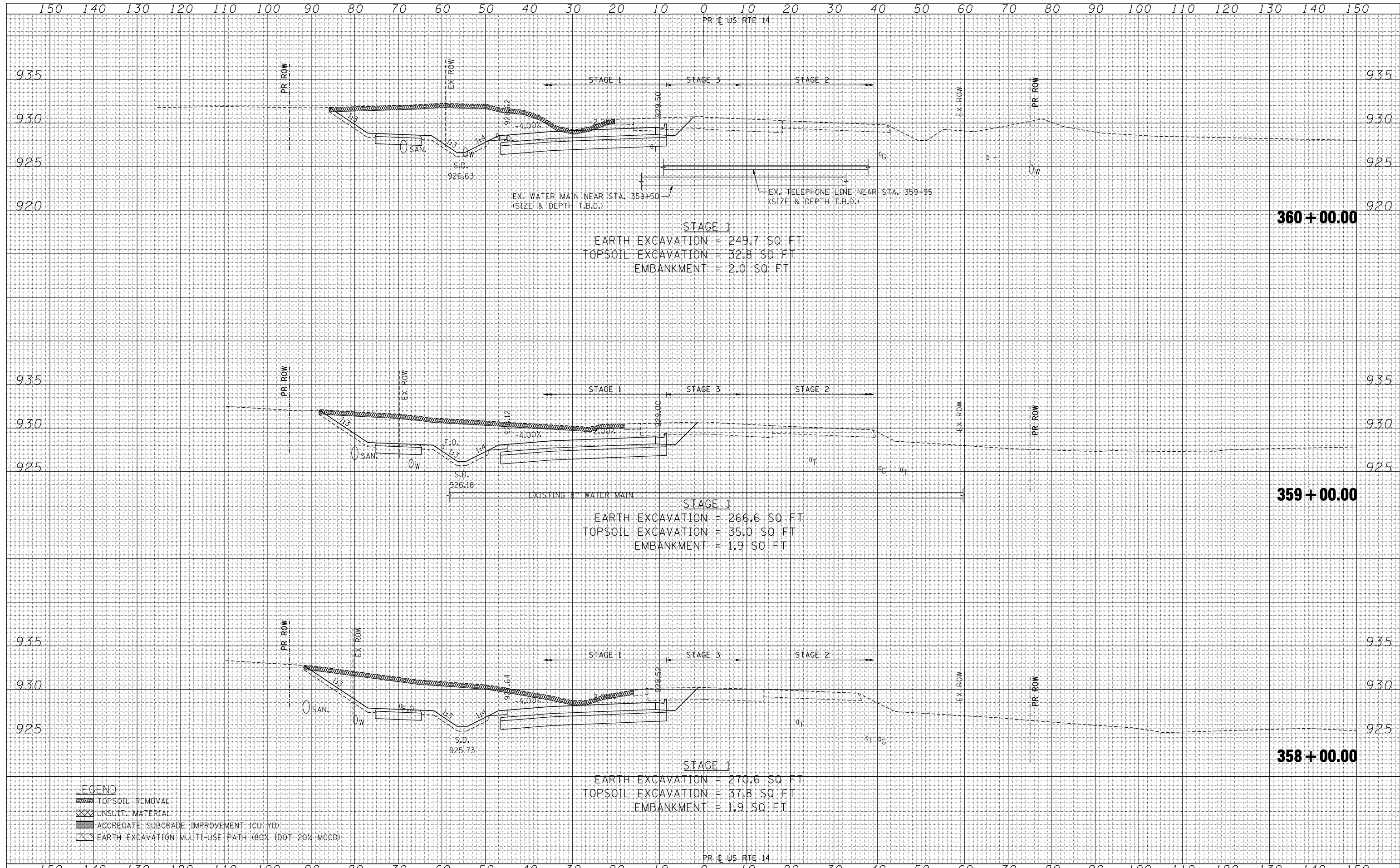

LEGEND

	TOPSOIL REMOVAL
	UNSUIT. MATERIAL
	AGGREGATE SUBGRADE IMPROVEMENT (CU YD)
	EARTH EXCAVATION MULTI-USE PATH (80% IDOT 20% MCD)

FILE NAME *	USER NAME * \$USER\$	DESIGNED -	REVISED -	STATE OF ILLINOIS DEPARTMENT OF TRANSPORTATION	U.S. ROUTE 14 CROSS SECTIONS SCALE: HORIZ. 1" = 10' VERT. 1" = 5' STA. 358+00.00 TO STA. 360+00.00	F.A.P. RTE.	SECTION	COUNTY	TOTAL SHEETS	SHEET NO.	
*FILEL\$		DRAWN - AC	REVISED -			305	27R-2	MCHENRY	673	504	
PLOT SCALE * \$SCALE\$		CHECKED - BRH	REVISED -			CONTRACT NO. 62268					
PLOT DATE * \$DATE\$		DATE - 11/01/13	REVISED -			ILLINOIS FED. AID PROJECT					

DATE	
BY	
SURVEYED	
PLOTTED	
TEMPLATE	
AREAS	
CHECKED	
FINAL SURVEY	
NOTE BOOK	
NO.	

DATE	
BY	
SURVEYED	
PLOTTED	
TEMPLATE	
AREAS	
CHECKED	
ORIGINAL SURVEY	
NOTE BOOK	
NO.	

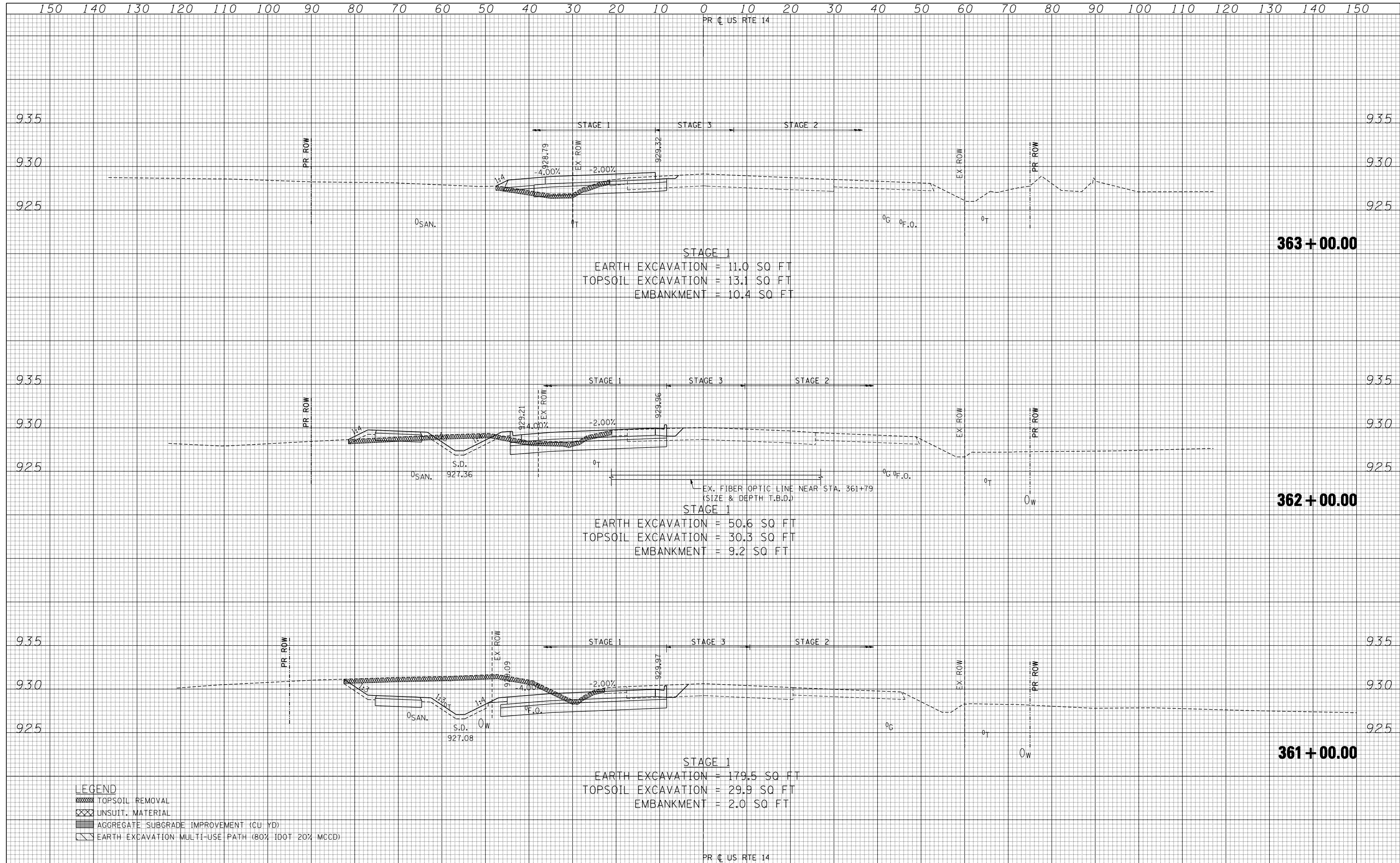

STAGE 1
 EARTH EXCAVATION = 11.0 SQ FT
 TOPSOIL EXCAVATION = 13.1 SQ FT
 EMBANKMENT = 10.4 SQ FT

STAGE 1
 EARTH EXCAVATION = 50.6 SQ FT
 TOPSOIL EXCAVATION = 30.3 SQ FT
 EMBANKMENT = 9.2 SQ FT

STAGE 1
 EARTH EXCAVATION = 179.5 SQ FT
 TOPSOIL EXCAVATION = 29.9 SQ FT
 EMBANKMENT = 2.0 SQ FT

- LEGEND**
- TOPSOIL REMOVAL
 - UNSUIT. MATERIAL
 - AGGREGATE SUBGRADE IMPROVEMENT (CU YD)
 - EARTH EXCAVATION MULTI-USE PATH (80% IDOT 20% MCCD)

150 140 130 120 110 100 90 80 70 60 50 40 30 20 10 0 10 20 30 40 50 60 70 80 90 100 110 120 130 140 150

PR C US RTE 14

DATE	
BY	
FINAL SURVEY	SURVEYED
NOTE BOOK NO.	PLOTTED
	TEMPLATE
	AREAS
	CHECKED

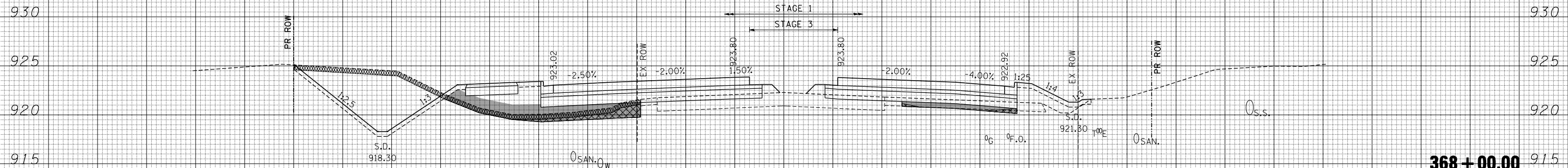

STAGE 1
 EARTH EXCAVATION = 104.0 SQ FT
 TOPSOIL EXCAVATION = 35.3 SQ FT
 EMBANKMENT = 83.0 SQ FT
 UNSUIT. MATERIALS = 14.8 SQ FT
 AGGREGATE SUBGRADE IMPROVEMENT (CU YD) (CU YD) PLACEMENT = 70.2 SQ FT

368 + 00.00

DATE	
BY	
ORIGINAL SURVEY	SURVEYED
NOTE BOOK NO.	PLOTTED
	TEMPLATE
	AREAS
	CHECKED

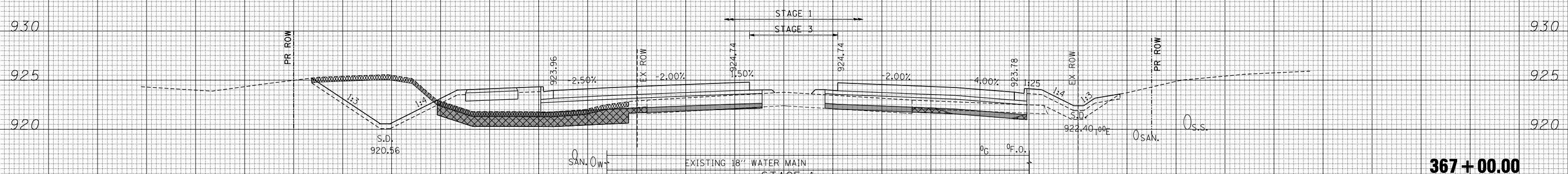

STAGE 1
 EARTH EXCAVATION = 74.9 SQ FT
 TOPSOIL EXCAVATION = 32.3 SQ FT
 EMBANKMENT = 54.2 SQ FT
 UNSUIT. MATERIALS = 49.3 SQ FT
 AGGREGATE SUBGRADE IMPROVEMENT (CU YD) (CU YD) PLACEMENT = 92.7 SQ FT

367 + 00.00

- LEGEND**
- TOPSOIL REMOVAL
 - UNSUIT. MATERIAL
 - AGGREGATE SUBGRADE IMPROVEMENT (CU YD)
 - EARTH EXCAVATION MULTI-USE PATH (80% IDOT 20% MCCD)

150 140 130 120 110 100 90 80 70 60 50 40 30 20 10 0 10 20 30 40 50 60 70 80 90 100 110 120 130 140 150

PR C US RTE 14

FILE NAME =
 #FILEL#
 exp U.S. Services Inc.
 Chicago, IL
 BUILDINGS-EARTH & ENVIRONMENT-ENERGY
 INDUSTRIAL-INFRASTRUCTURE-SUSTAINABILITY

USER NAME = #USER#
 DESIGNED -
 DRAWN - AC
 CHECKED - BRH
 DATE - 11/01/13

REVISED -
 REVISED -
 REVISED -
 REVISED -

**STATE OF ILLINOIS
 DEPARTMENT OF TRANSPORTATION**

U.S. ROUTE 14 CROSS SECTIONS

SCALE: HORIZ. 1" = 10' VERT. 1" = 5' STA. 367+00.00 TO STA. 368+00.00

F.A.P. RTE.	SECTION	COUNTY	TOTAL SHEETS	SHEET NO.
305	27R-2	MCHENRY	673	507
			CONTRACT NO. 62268	
ILLINOIS FED. AID PROJECT				

150 140 130 120 110 100 90 80 70 60 50 40 30 20 10 0 10 20 30 40 50 60 70 80 90 100 110 120 130 140 150

PR C US RTE 14

DATE	
BY	
SURVEYED	
PLOTTED	
TEMPLATE	
AREAS CHECKED	
FINAL SURVEY	
NOTE BOOK	
NO.	

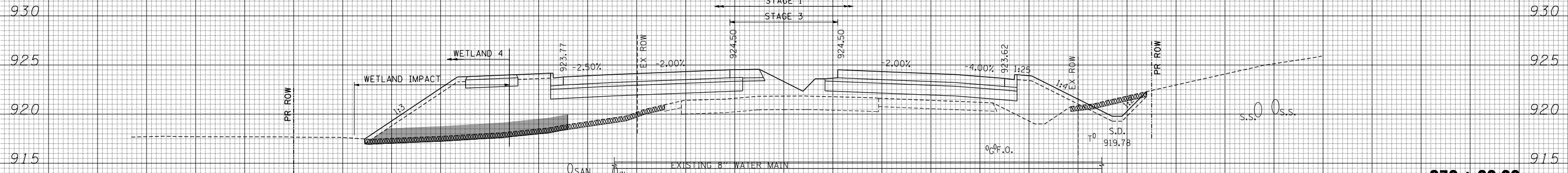

370+00.00

STAGE 1
 EARTH EXCAVATION = 12.5 SQ FT
 TOPSOIL EXCAVATION = 38.4 SQ FT
 EMBANKMENT = 337.3 SQ FT
 UNSUIT. MATERIALS = 0.0 SQ FT
 AGGREGATE SUBGRADE IMPROVEMENT (CU YD) (CU YD) PLACEMENT = 58.8 SQ FT

DATE	
BY	
SURVEYED	
PLOTTED	
TEMPLATE	
AREAS CHECKED	
ORIGINAL SURVEY	
NOTE BOOK	
NO.	

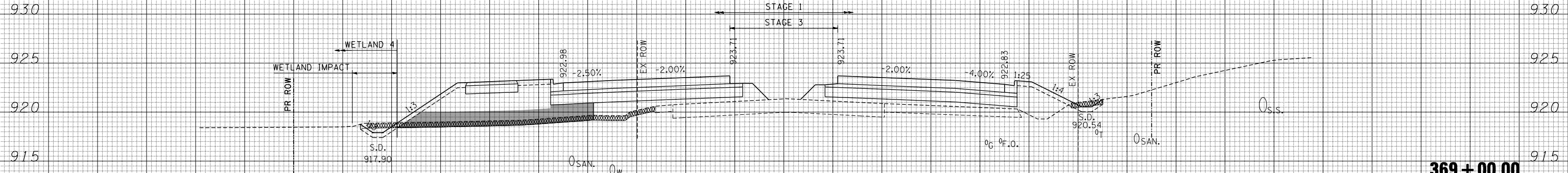

369+00.00

STAGE 1
 EARTH EXCAVATION = 7.1 SQ FT
 TOPSOIL EXCAVATION = 33.3 SQ FT
 EMBANKMENT = 207.2 SQ FT
 UNSUIT. MATERIALS = 0.0 SQ FT
 AGGREGATE SUBGRADE IMPROVEMENT (CU YD) (CU YD) PLACEMENT = 59.2 SQ FT

- LEGEND**
- TOPSOIL REMOVAL
 - UNSUIT. MATERIAL
 - AGGREGATE SUBGRADE IMPROVEMENT (CU YD)
 - EARTH EXCAVATION MULTI-USE PATH (80% IDOT 20% MCD)

150 140 130 120 110 100 90 80 70 60 50 40 30 20 10 0 10 20 30 40 50 60 70 80 90 100 110 120 130 140 150

PR C US RTE 14

FILE NAME =
 #FILEL#
 exp U.S. Services Inc.
 CHICAGO, IL
 BUILDINGS-EARTH & ENVIRONMENT-ENERGY
 INDUSTRIAL-INFRASTRUCTURE-SUSTAINABILITY

USER NAME = #USER#	DESIGNED -	REVISED -
	DRAWN - AC	REVISED -
PLOT SCALE = #SCALE#	CHECKED - BRH	REVISED -
PLOT DATE = #DATE#	DATE - 11/01/13	REVISED -

**STATE OF ILLINOIS
 DEPARTMENT OF TRANSPORTATION**

U.S. ROUTE 14 CROSS SECTIONS

SCALE: HORIZ. 1" = 10' VERT. 1" = 5'
 STA. 369+00.00 TO STA. 370+00.00

F.A.P. RTE.	SECTION	COUNTY	TOTAL SHEETS	SHEET NO.
305	27R-2	MCHENRY	673	508
			CONTRACT NO. 62268	
ILLINOIS FED. AID PROJECT				

150 140 130 120 110 100 90 80 70 60 50 40 30 20 10 0 10 20 30 40 50 60 70 80 90 100 110 120 130 140 150

PR C US RTE 14

DATE	
BY	
SURVEYED	
PLOTTED	
TEMPLATE	
AREAS CHECKED	
FINAL SURVEY	
NOTE BOOK	
NO.	

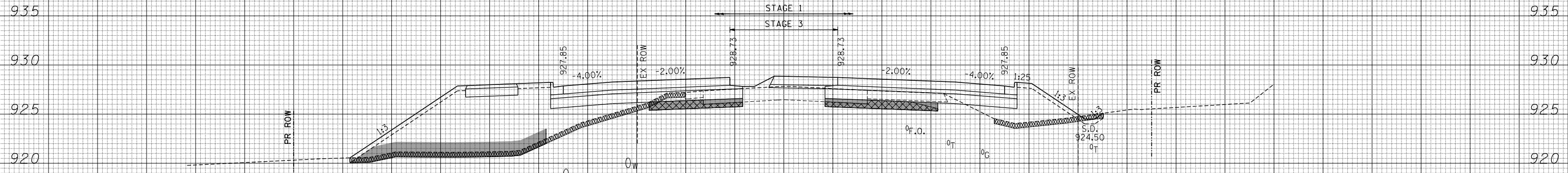

STAGE 1
 EARTH EXCAVATION = 7.5 SQ FT
 TOPSOIL EXCAVATION = 45.3 SQ FT
 EMBANKMENT = 238.0 SQ FT
 UNSUIT. MATERIALS = 26.4 SQ FT
 AGGREGATE SUBGRADE IMPROVEMENT (CU YD) (CU YD) PLACEMENT = 91.5 SQ FT

372 + 00.00

DATE	
BY	
SURVEYED	
PLOTTED	
TEMPLATE	
AREAS CHECKED	
ORIGINAL SURVEY	
NOTE BOOK	
NO.	

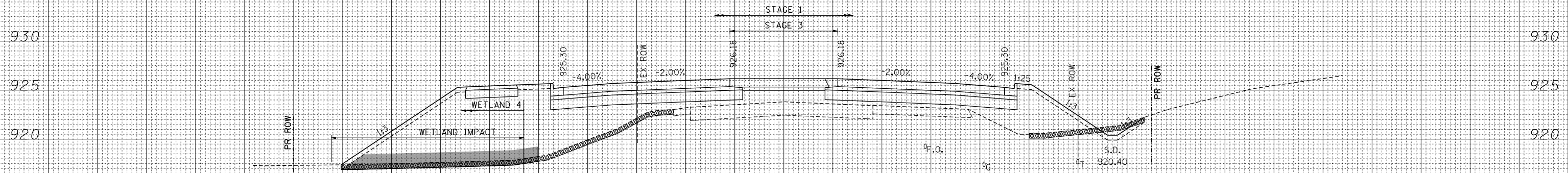

STAGE 1
 EARTH EXCAVATION = 5.3 SQ FT
 TOPSOIL EXCAVATION = 45.6 SQ FT
 EMBANKMENT = 418.0 SQ FT
 UNSUIT. MATERIALS = 0.0 SQ FT
 AGGREGATE SUBGRADE IMPROVEMENT (CU YD) (CU YD) PLACEMENT = 56.6 SQ FT

371 + 00.00

- LEGEND**
- TOPSOIL REMOVAL
 - UNSUIT. MATERIAL
 - AGGREGATE SUBGRADE IMPROVEMENT (CU YD)
 - EARTH EXCAVATION MULTI-USE PATH (80% IDOT 20% MCCD)

AGGREGATE SUBGRADE IMPROVEMENT (CU YD) (CU YD) PLACEMENT = 56.6 SQ FT

PR C US RTE 14

150 140 130 120 110 100 90 80 70 60 50 40 30 20 10 0 10 20 30 40 50 60 70 80 90 100 110 120 130 140 150

FILE NAME =
 #FILEL#
 exp U.S. Services Inc.
 CHICAGO, IL
 BUILDINGS-EARTH & ENVIRONMENT-ENERGY
 INDUSTRIAL-INFRASTRUCTURE-SUSTAINABILITY

USER NAME = #USER#	DESIGNED -	REVISED -
	DRAWN - AC	REVISED -
PLOT SCALE = #SCALE#	CHECKED - BRH	REVISED -
PLOT DATE = #DATE#	DATE - 11/01/13	REVISED -

STATE OF ILLINOIS
DEPARTMENT OF TRANSPORTATION

U.S. ROUTE 14 CROSS SECTIONS

SCALE: HORIZ. 1" = 10' VERT. 1" = 5'
 STA. 371+00.00 TO STA. 372+00.00

F.A.P. RTE.	SECTION	COUNTY	TOTAL SHEETS	SHEET NO.
305	27R-2	MCHENRY	673	509
			CONTRACT NO.	62268
ILLINOIS FED. AID PROJECT				

150 140 130 120 110 100 90 80 70 60 50 40 30 20 10 0 10 20 30 40 50 60 70 80 90 100 110 120 130 140 150

PR C US RTE 14

DATE	
BY	
FINAL SURVEY	SURVEYED
NOTE BOOK NO.	PLOTTED
	TEMPLATE
	AREAS CHECKED

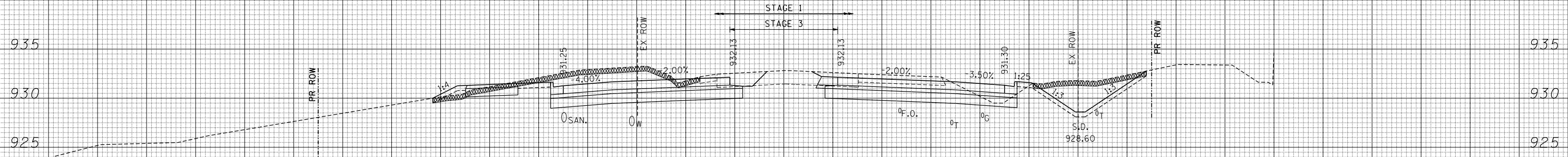

373 + 00.00

STAGE 1
 EARTH EXCAVATION = 199.1 SQ FT
 TOPSOIL EXCAVATION = 38.8 SQ FT
 EMBANKMENT = 20.8 SQ FT

DATE	
BY	
ORIGINAL SURVEY	SURVEYED
NOTE BOOK NO.	PLOTTED
	TEMPLATE
	AREAS CHECKED

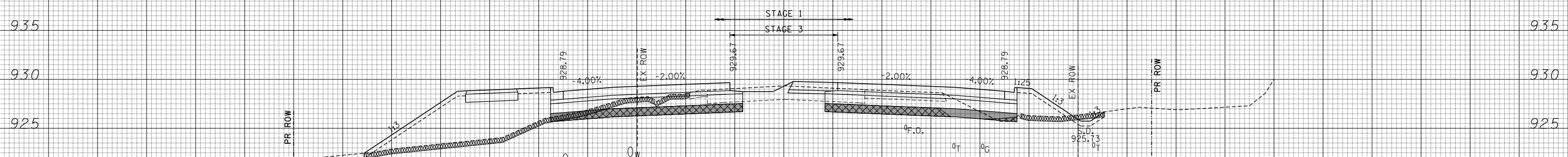

372 + 30.00

- LEGEND**
- TOPSOIL REMOVAL
 - UNSUIT. MATERIAL
 - AGGREGATE SUBGRADE IMPROVEMENT (CU YD)
 - EARTH EXCAVATION: MULTI-USE PATH (80% IDOT 20% MCD)

PR C US RTE 14

150 140 130 120 110 100 90 80 70 60 50 40 30 20 10 0 10 20 30 40 50 60 70 80 90 100 110 120 130 140 150

FILE NAME =
 FILEL
 exp U.S. Services Inc.
 Chicago, IL
 BUILDINGS-EARTH & ENVIRONMENT-ENERGY
 INDUSTRIAL-INFRASTRUCTURE-SUSTAINABILITY

USER NAME = *USER*
 DESIGNED -
 DRAWN - AC
 CHECKED - BRH
 DATE - 11/01/13

REVISED -
 REVISED -
 REVISED -
 REVISED -

**STATE OF ILLINOIS
 DEPARTMENT OF TRANSPORTATION**

U.S. ROUTE 14 CROSS SECTIONS

SCALE: HORIZ. 1" = 10' VERT. 1" = 5' STA. 372+30.00 TO STA. 373+00.00

F.A.P. RTE.	SECTION	COUNTY	TOTAL SHEETS	SHEET NO.
305	27R-2	MCHENRY	673	510
			CONTRACT NO. 62268	
ILLINOIS FED. AID PROJECT				

DATE	
BY	
FINAL SURVEY	SURVEYED
NOTE BOOK	PLOTTED
NO.	TEMPLATE
	AREAS
	CHECKED

DATE	
BY	
ORIGINAL SURVEY	SURVEYED
NOTE BOOK	PLOTTED
NO.	TEMPLATE
	AREAS
	CHECKED

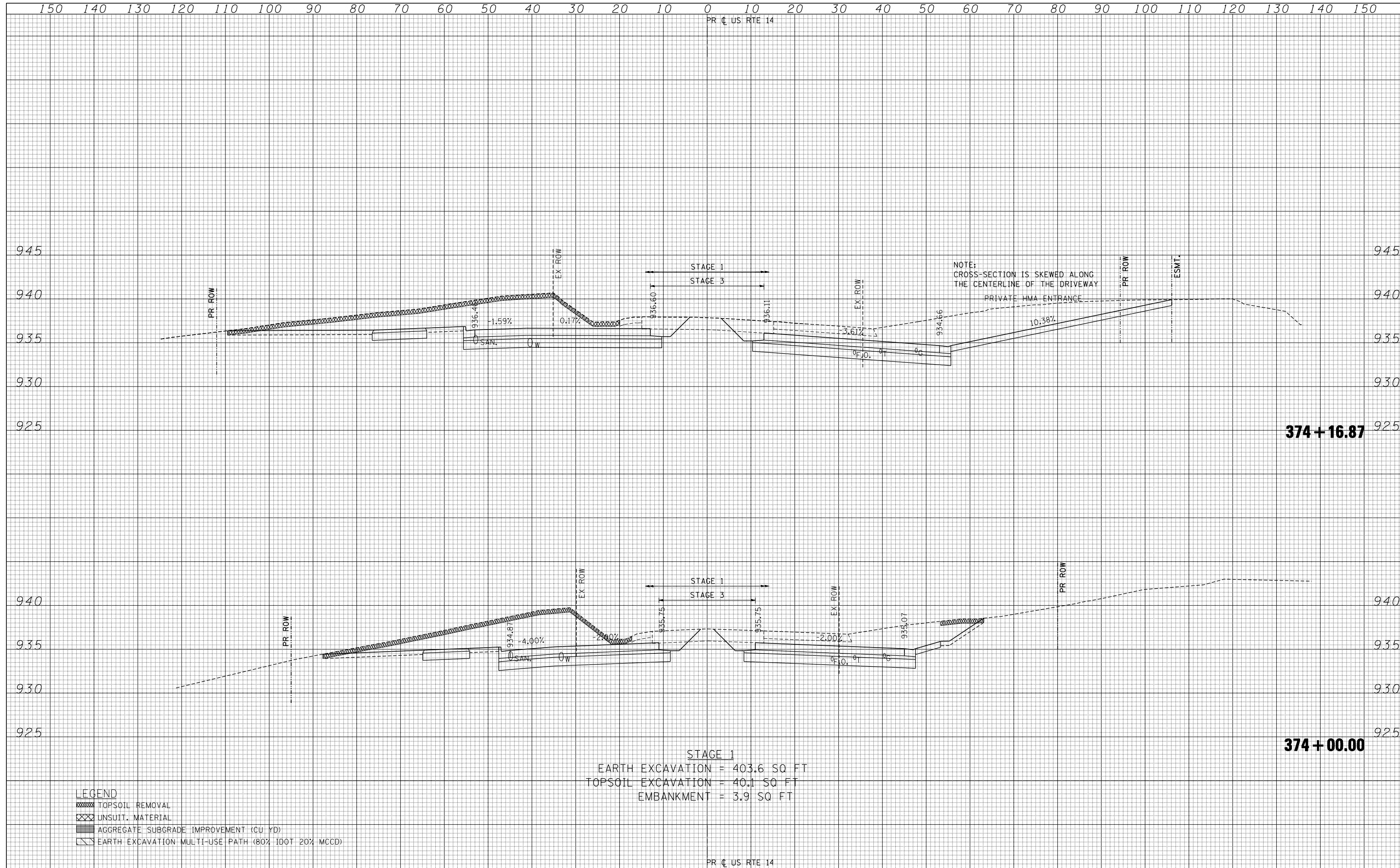

- LEGEND**
- TOPSOIL REMOVAL
 - UNSUIT. MATERIAL
 - AGGREGATE SUBGRADE IMPROVEMENT (CU YD)
 - EARTH EXCAVATION: MULTI-USE PATH (80% IDOT 20% MCD)

150 140 130 120 110 100 90 80 70 60 50 40 30 20 10 0 10 20 30 40 50 60 70 80 90 100 110 120 130 140 150

PR C US RTE 14

DATE	
BY	
SURVEYED	
PLOTTED	
TEMPLATE	
NOTE BOOK	
AREAS CHECKED	
NO.	

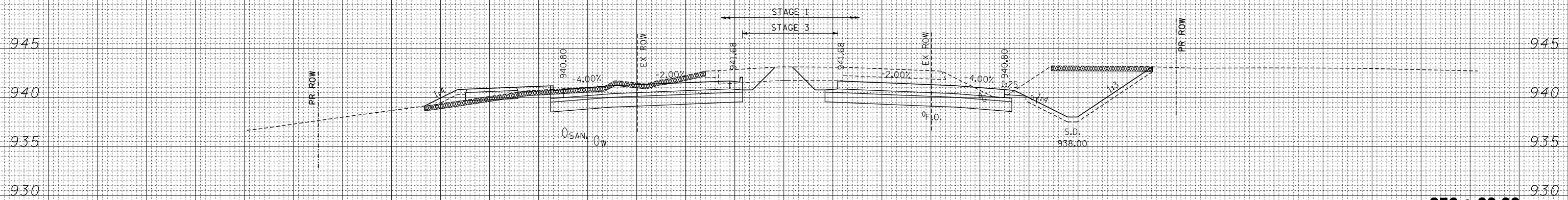

STAGE 1
 EARTH EXCAVATION = 265.9 SQ FT
 TOPSOIL EXCAVATION = 39.0 SQ FT
 EMBANKMENT = 14.4 SQ FT

376 + 00.00

DATE	
BY	
SURVEYED	
PLOTTED	
TEMPLATE	
NOTE BOOK	
AREAS CHECKED	
NO.	

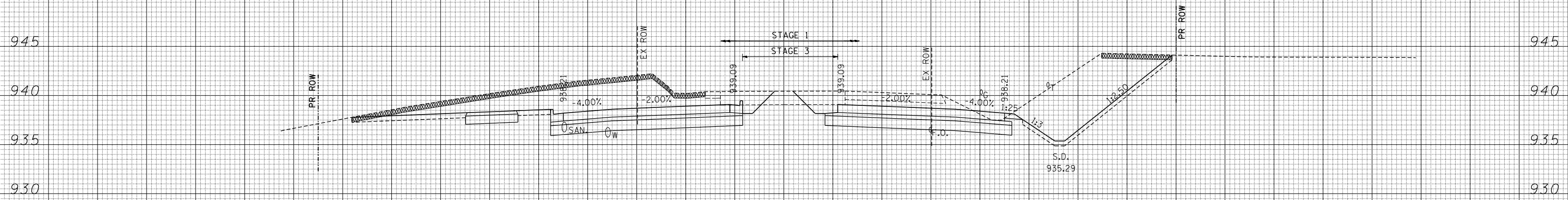

STAGE 1
 EARTH EXCAVATION = 453.0 SQ FT
 TOPSOIL EXCAVATION = 43.2 SQ FT
 EMBANKMENT = 3.8 SQ FT

375 + 00.00

- LEGEND**
- TOPSOIL REMOVAL
 - UNSUIT. MATERIAL
 - AGGREGATE SUBGRADE IMPROVEMENT (CU YD)
 - EARTH EXCAVATION MULTI-USE PATH (80% IDOT 20% MCD)

PR C US RTE 14

150 140 130 120 110 100 90 80 70 60 50 40 30 20 10 0 10 20 30 40 50 60 70 80 90 100 110 120 130 140 150

FILE NAME =
 FILEL
 exp U.S. Services Inc.
 Chicago, IL
 BUILDING EARTH & ENVIRONMENT-ENERGY
 INDUSTRIAL-INFRASTRUCTURE-SUSTAINABILITY

USER NAME = *USER*
 DESIGNED -
 DRAWN - AC
 CHECKED - BRH
 DATE - 11/01/13

REVISED -
 REVISED -
 REVISED -
 REVISED -

**STATE OF ILLINOIS
 DEPARTMENT OF TRANSPORTATION**

U.S. ROUTE 14 CROSS SECTIONS

SCALE: HORIZ. 1" = 10' VERT. 1" = 5' STA. 375+00.00 TO STA. 376+00.00

F.A.P. RTE.	SECTION	COUNTY	TOTAL SHEETS	SHEET NO.
305	27R-2	MCHENRY	673	512
			CONTRACT NO. 62268	
ILLINOIS FED. AID PROJECT				

150 140 130 120 110 100 90 80 70 60 50 40 30 20 10 0 10 20 30 40 50 60 70 80 90 100 110 120 130 140 150

PR C US RTE 14

DATE	
BY	
SURVEYED	
PLOTTED	
TEMPLATE	
NOTE BOOK	
AREAS CHECKED	
NO.	

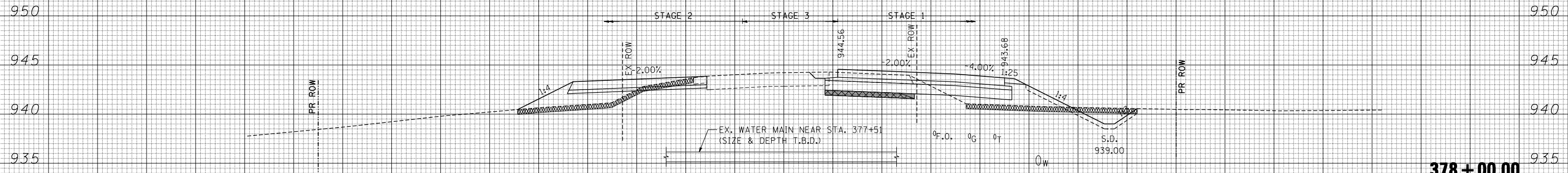

378 + 00.00

STAGE 1
 EARTH EXCAVATION = 40.5 SQ FT
 TOPSOIL EXCAVATION = 35.4 SQ FT
 EMBANKMENT = 67.9 SQ FT
 UNSUIT. MATERIALS = 8.4 SQ FT
 AGGREGATE SUBGRADE IMPROVEMENT (CU YD) (CU YD) PLACEMENT = 9.1 SQ FT

DATE	
BY	
SURVEYED	
PLOTTED	
TEMPLATE	
NOTE BOOK	
AREAS CHECKED	
NO.	

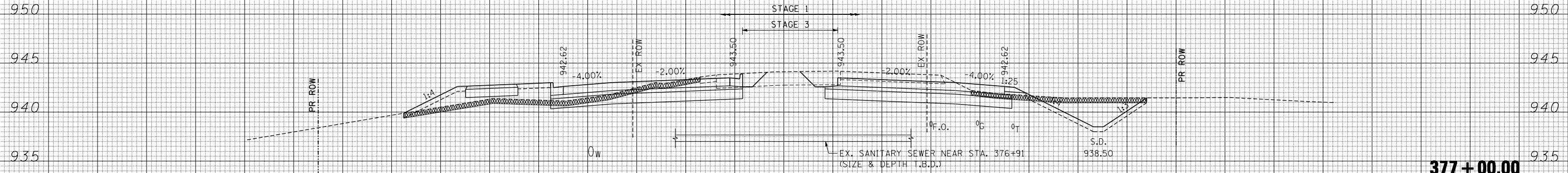

377 + 00.00

STAGE 1
 EARTH EXCAVATION = 141.1 SQ FT
 TOPSOIL EXCAVATION = 48.1 SQ FT
 EMBANKMENT = 39.8 SQ FT

- LEGEND**
- TOPSOIL REMOVAL
 - UNSUIT. MATERIAL
 - AGGREGATE SUBGRADE IMPROVEMENT (CU YD)
 - EARTH EXCAVATION MULTI-USE PATH (80% IDOT 20% MCD)

PR C US RTE 14

150 140 130 120 110 100 90 80 70 60 50 40 30 20 10 0 10 20 30 40 50 60 70 80 90 100 110 120 130 140 150

FILE NAME =
 #FILEL#
 exp U.S. Services Inc.
 Chicago, IL
 BUILDINGS-EARTH & ENVIRONMENT-ENERGY
 INDUSTRIAL-INFRASTRUCTURE-SUSTAINABILITY

USER NAME = #USER#
 PLOT SCALE = #SCALE#
 PLOT DATE = #DATE#

DESIGNED -
 DRAWN - AC
 CHECKED - BRH
 DATE - 11/01/13

REVISED -
 REVISED -
 REVISED -
 REVISED -

**STATE OF ILLINOIS
 DEPARTMENT OF TRANSPORTATION**

U.S. ROUTE 14 CROSS SECTIONS

SCALE: HORIZ. 1" = 10' VERT. 1" = 5' STA. 377+00.00 TO STA. 378+00.00

F.A.P. RTE.	SECTION	COUNTY	TOTAL SHEETS	SHEET NO.
305	27R-2	MCHENRY	673	513
			CONTRACT NO. 62268	
ILLINOIS FED. AID PROJECT				

DATE	
BY	
SURVEYED	
PLOTTED	
TEMPLATE	
AREAS	
CHECKED	
FINAL SURVEY	
NOTE BOOK	
NO.	

DATE	
BY	
SURVEYED	
PLOTTED	
TEMPLATE	
AREAS	
CHECKED	
ORIGINAL SURVEY	
NOTE BOOK	
NO.	

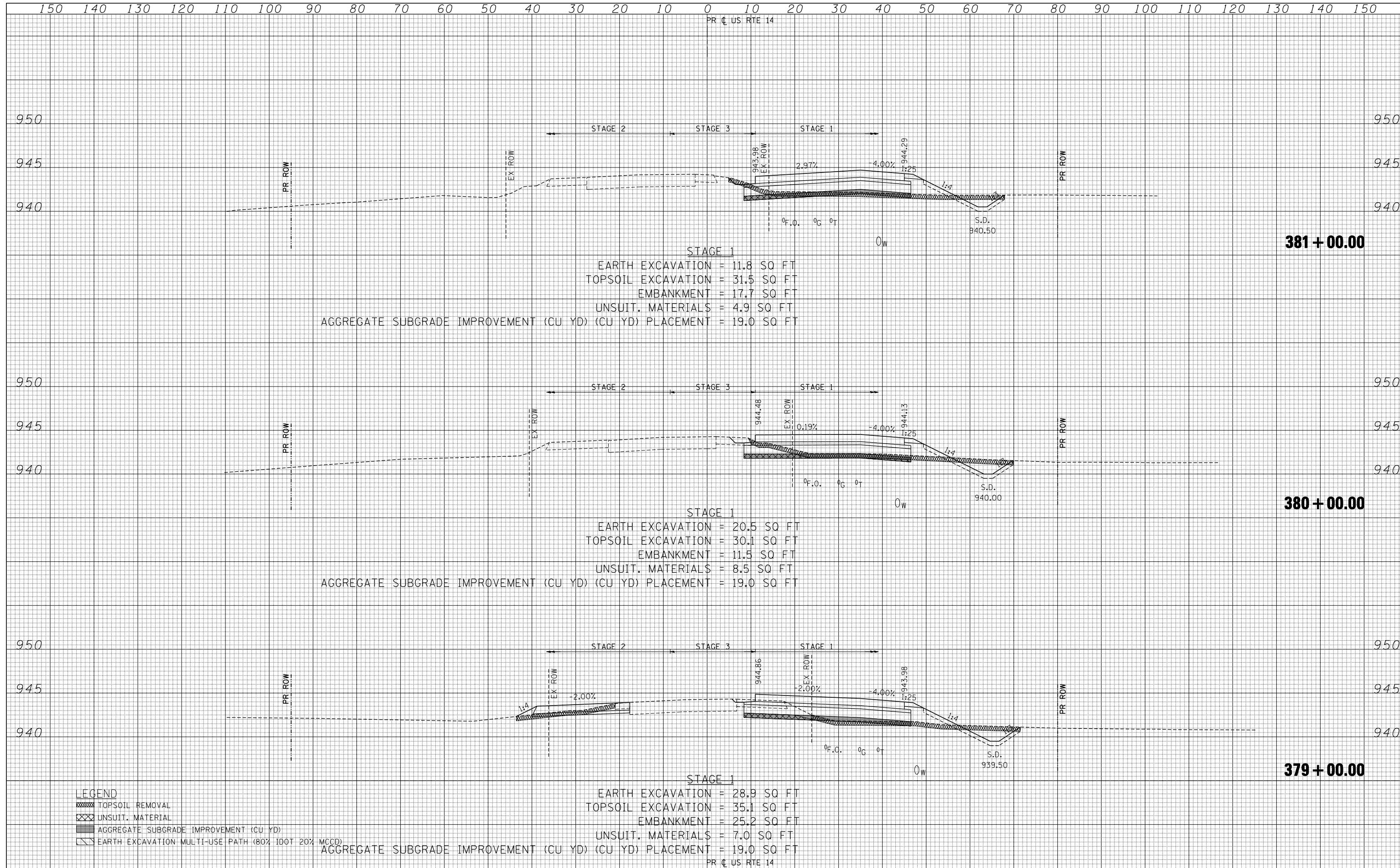

- LEGEND**
- TOPSOIL REMOVAL
 - UNSUIT. MATERIAL
 - AGGREGATE SUBGRADE IMPROVEMENT (CU YD)
 - EARTH EXCAVATION MULTI-USE PATH (80% IDOT 20% MCHD)

DATE	
BY	
FINAL SURVEY	SURVEYED
NOTE BOOK	PLOTTED
NO.	TEMPLATE
	AREAS
	CHECKED

DATE	
BY	
ORIGINAL SURVEY	SURVEYED
NOTE BOOK	PLOTTED
NO.	TEMPLATE
	AREAS
	CHECKED

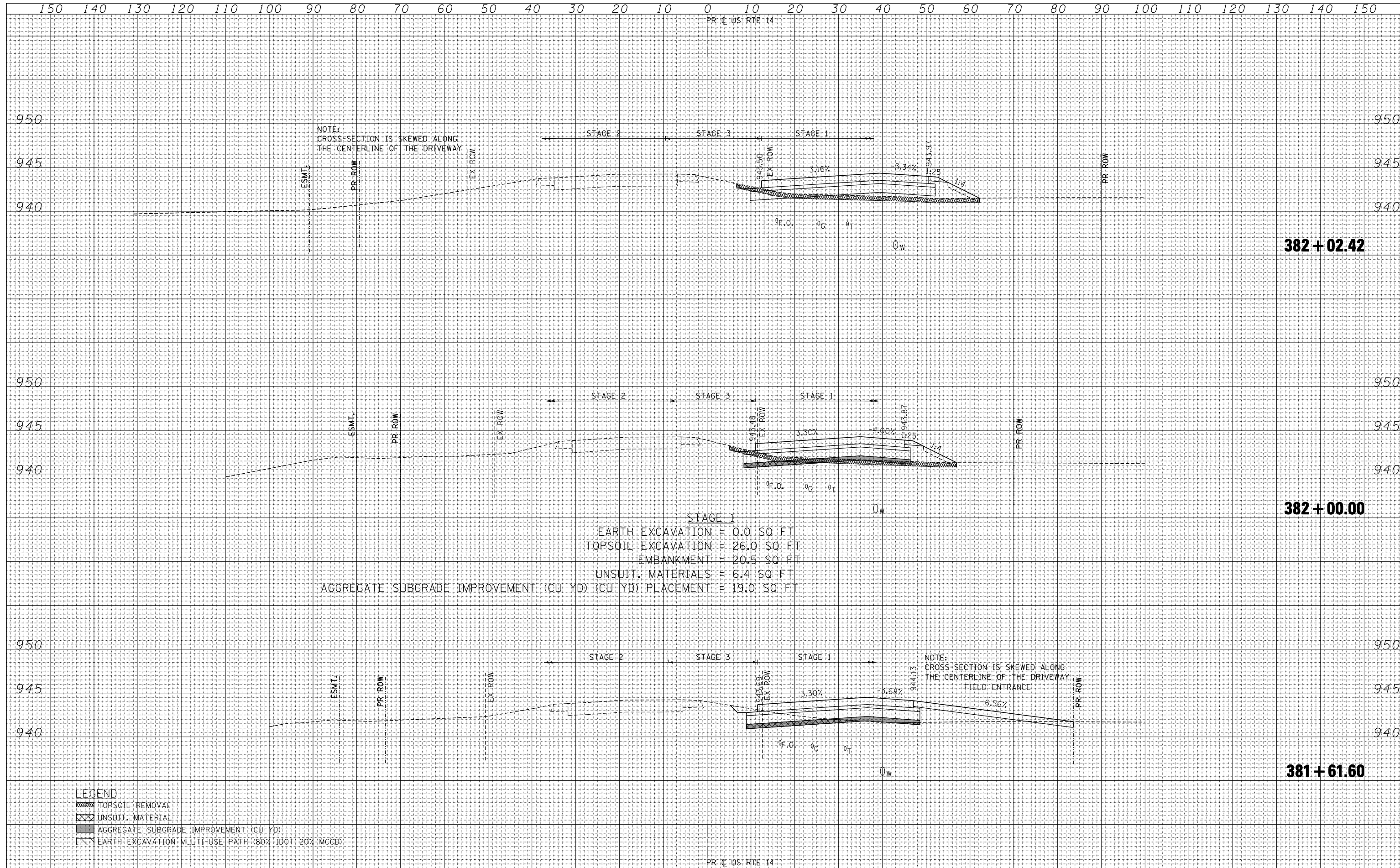

382 + 02.42

382 + 00.00

381 + 61.60

LEGEND

	TOPSOIL REMOVAL
	UNSUIT. MATERIAL
	AGGREGATE SUBGRADE IMPROVEMENT (CU YD)
	EARTH EXCAVATION MULTI-USE PATH (80% IDOT 20% MCD)

DATE	
BY	
SURVEYED	
PLOTTED	
TEMPLATE	
AREAS	
AREAS	
CHECKED	
NO.	

DATE	
BY	
SURVEYED	
PLOTTED	
TEMPLATE	
AREAS	
AREAS	
CHECKED	
NO.	

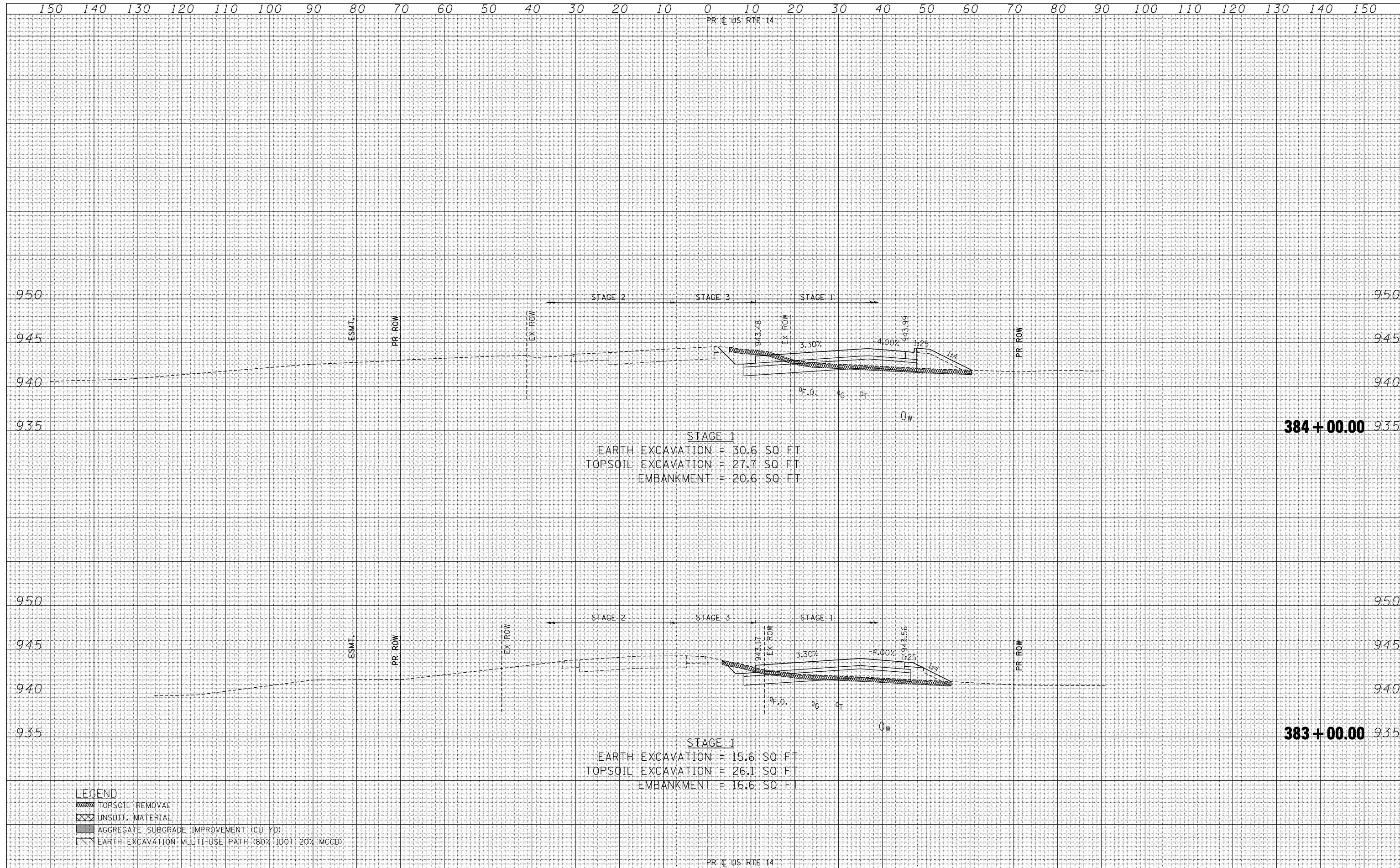

STAGE 1
 EARTH EXCAVATION = 30.6 SQ FT
 TOPSOIL EXCAVATION = 27.7 SQ FT
 EMBANKMENT = 20.6 SQ FT

STAGE 1
 EARTH EXCAVATION = 15.6 SQ FT
 TOPSOIL EXCAVATION = 26.1 SQ FT
 EMBANKMENT = 16.6 SQ FT

- LEGEND**
- TOPSOIL REMOVAL
 - UNSUIT. MATERIAL
 - AGGREGATE SUBGRADE IMPROVEMENT (CU YD)
 - EARTH EXCAVATION MULTI-USE PATH (80% IDOT 20% MCCD)

DATE	
BY	
FINAL SURVEY	SURVEYED
NOTE BOOK	PLOTTED
NO.	TEMPLATE
	AREAS CHECKED

DATE	
BY	
ORIGINAL SURVEY	SURVEYED
NOTE BOOK	PLOTTED
NO.	TEMPLATE
	AREAS CHECKED

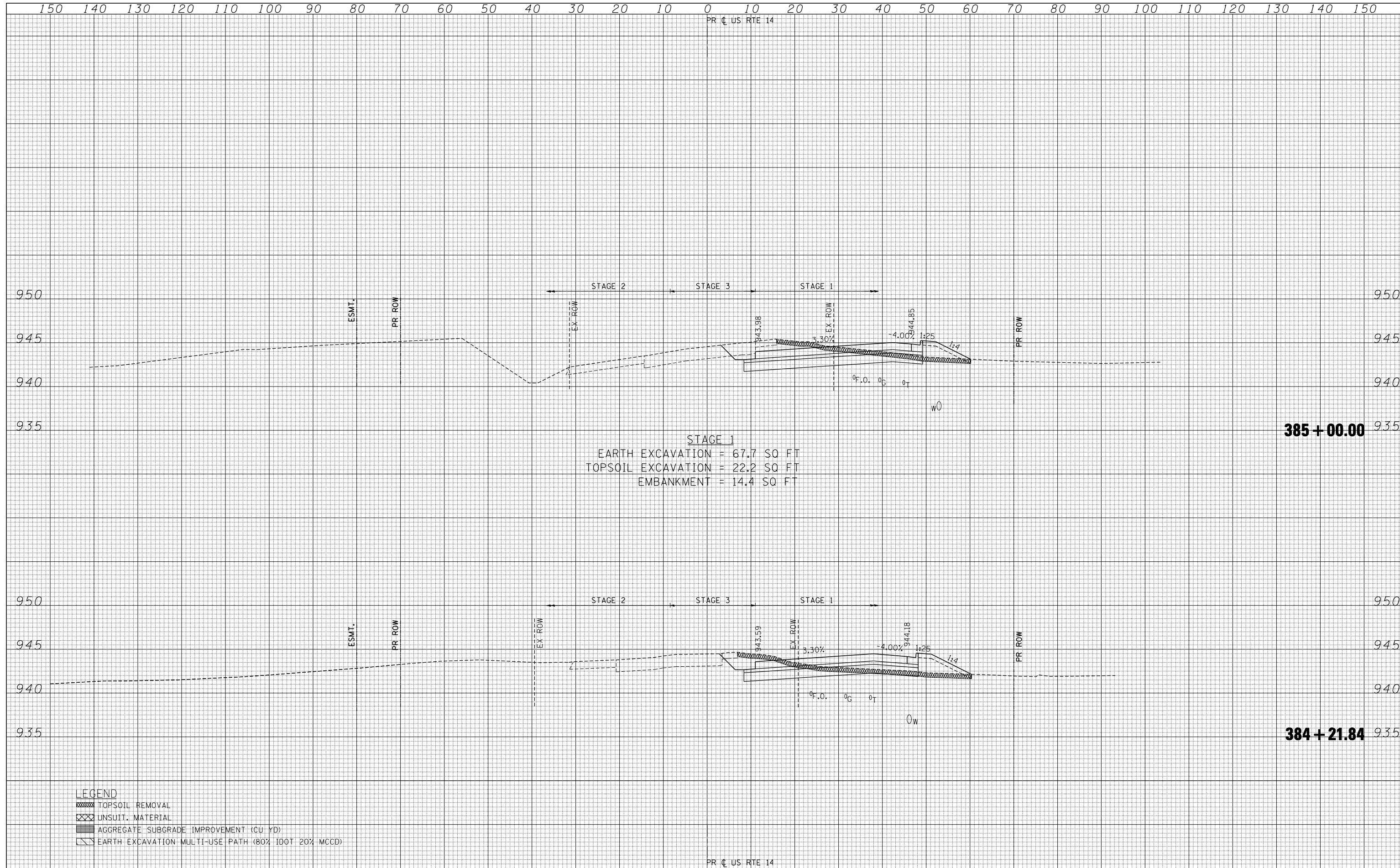

DATE	
BY	
SURVEYED	
PLOTTED	
TEMPLATE	
NOTE BOOK	
AREAS CHECKED	
NO.	

DATE	
BY	
SURVEYED	
PLOTTED	
TEMPLATE	
NOTE BOOK	
AREAS CHECKED	
NO.	

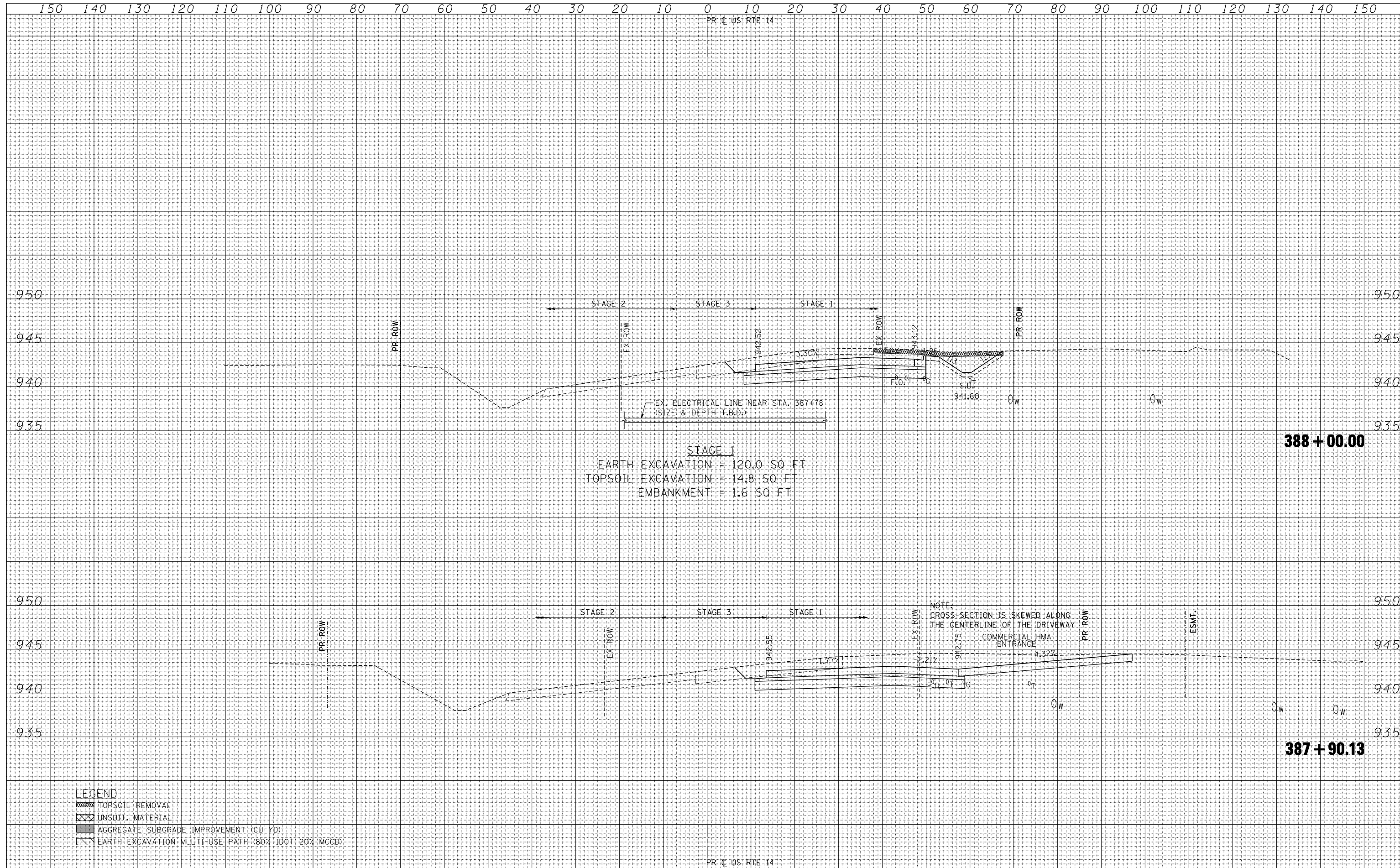

STAGE 1
 EARTH EXCAVATION = 120.0 SQ FT
 TOPSOIL EXCAVATION = 14.8 SQ FT
 EMBANKMENT = 1.6 SQ FT

NOTE:
 CROSS-SECTION IS SKEWED ALONG
 THE CENTERLINE OF THE DRIVEWAY
 COMMERCIAL HMA
 ENTRANCE

- LEGEND**
- TOPSOIL REMOVAL
 - UNSUIT. MATERIAL
 - AGGREGATE SUBGRADE IMPROVEMENT (CU YD)
 - EARTH EXCAVATION: MULTI-USE PATH (80% IDOT 20% MCCD)

DATE	
BY	
SURVEYED	
PLOTTED	
TEMPLATE	
AREAS	
CHECKED	
FINAL SURVEY	
NOTE BOOK	
NO.	

DATE	
BY	
SURVEYED	
PLOTTED	
TEMPLATE	
AREAS	
CHECKED	
ORIGINAL SURVEY	
NOTE BOOK	
NO.	

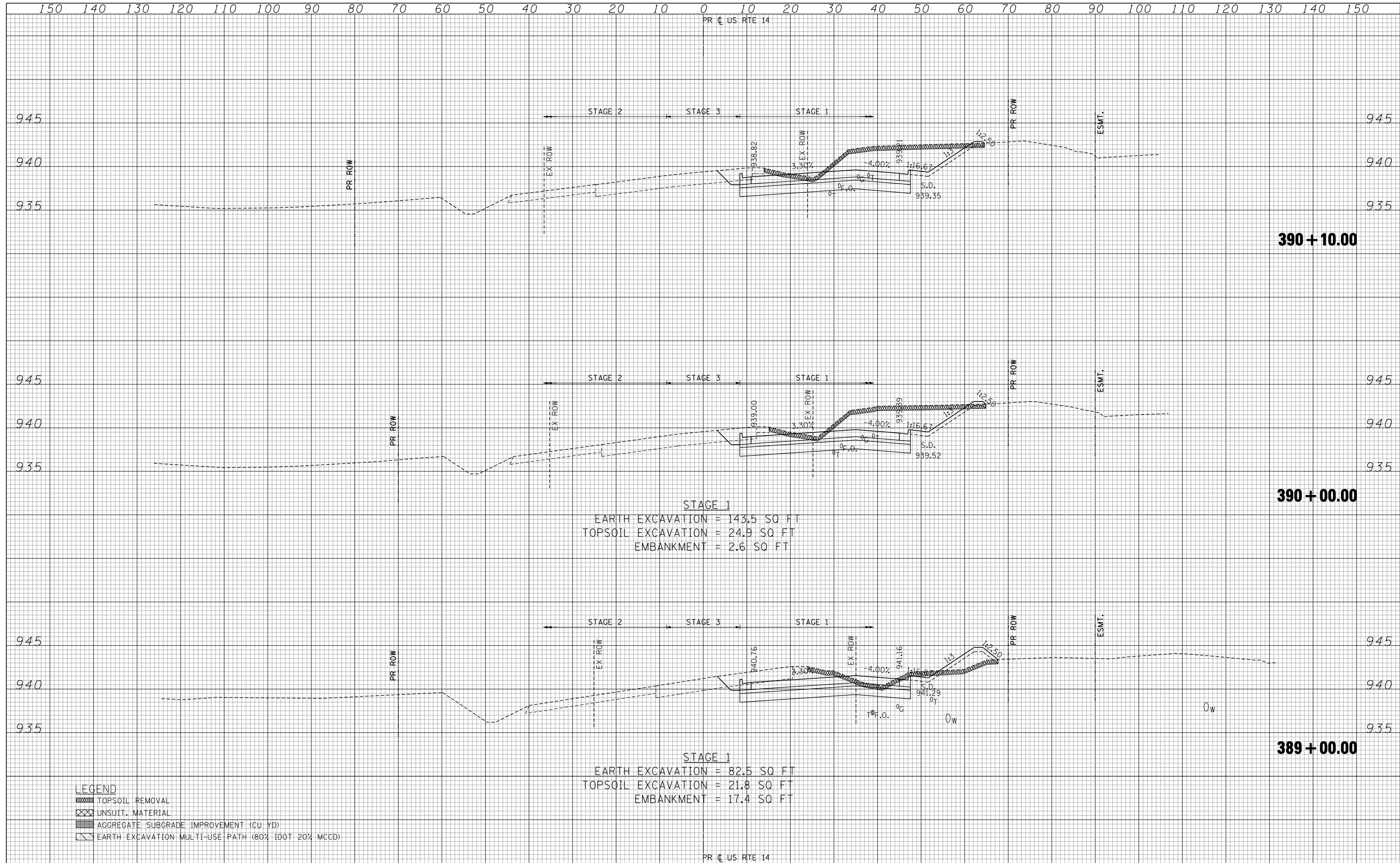

STAGE 1
 EARTH EXCAVATION = 143.5 SQ FT
 TOPSOIL EXCAVATION = 24.9 SQ FT
 EMBANKMENT = 2.6 SQ FT

STAGE 1
 EARTH EXCAVATION = 82.5 SQ FT
 TOPSOIL EXCAVATION = 21.8 SQ FT
 EMBANKMENT = 17.4 SQ FT

- LEGEND**
- TOPSOIL REMOVAL
 - UNSUIT. MATERIAL
 - AGGREGATE SUBGRADE IMPROVEMENT (CU YD)
 - EARTH EXCAVATION: MULTI-USE PATH (80% IDOT 20% MCD)

DATE	
BY	
FINAL SURVEY	
SURVEYED	
PLOTTED	
TEMPLATE	
NOTE BOOK	
AREAS	
CHECKED	

DATE	
BY	
ORIGINAL SURVEY	
SURVEYED	
PLOTTED	
TEMPLATE	
NOTE BOOK	
AREAS	
CHECKED	

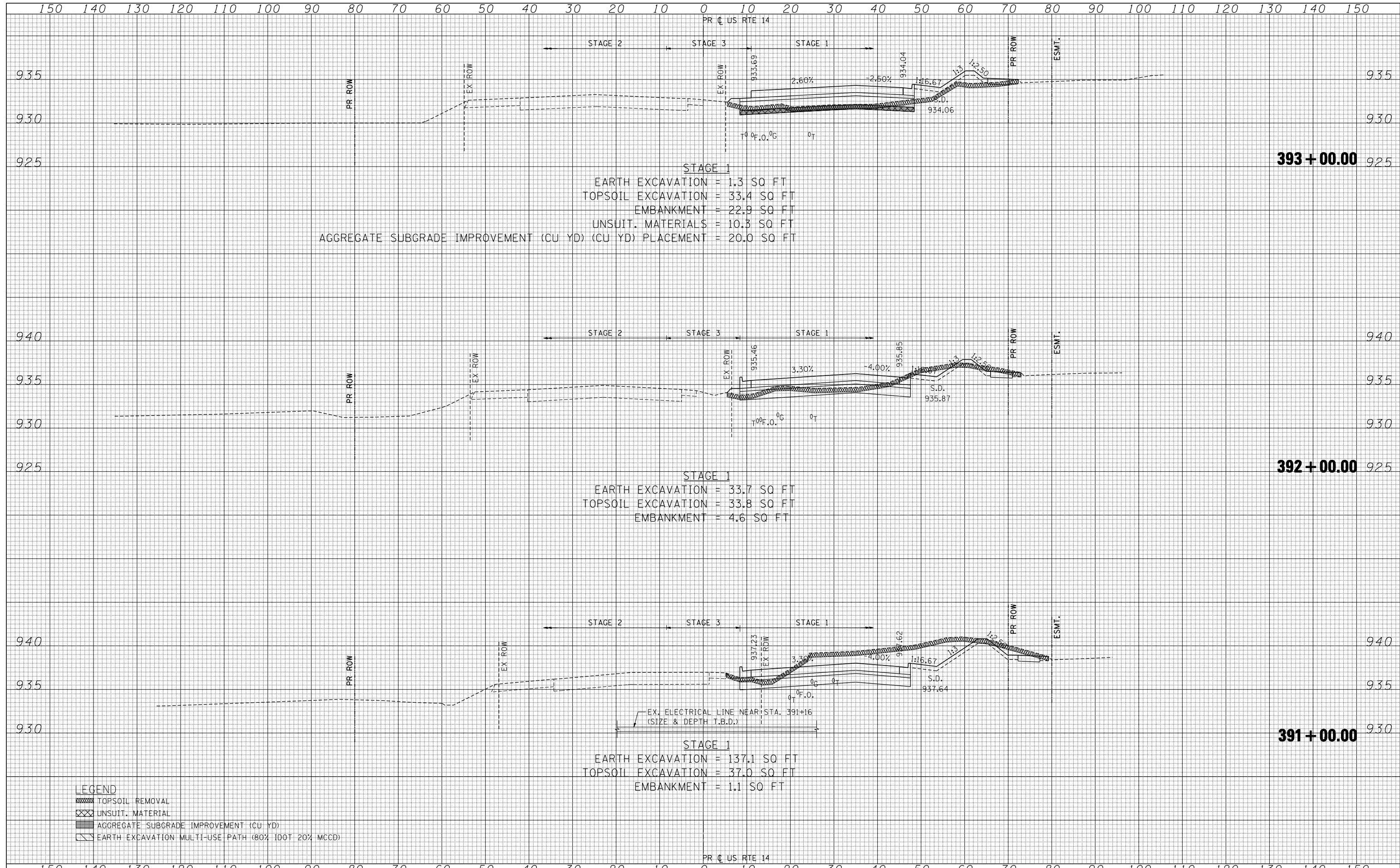

STAGE 1
 EARTH EXCAVATION = 1.3 SQ FT
 TOPSOIL EXCAVATION = 33.4 SQ FT
 EMBANKMENT = 22.9 SQ FT
 UNSUIT. MATERIALS = 10.3 SQ FT
 AGGREGATE SUBGRADE IMPROVEMENT (CU YD) (CU YD) PLACEMENT = 20.0 SQ FT

STAGE 1
 EARTH EXCAVATION = 33.7 SQ FT
 TOPSOIL EXCAVATION = 33.8 SQ FT
 EMBANKMENT = 4.6 SQ FT

STAGE 1
 EARTH EXCAVATION = 137.1 SQ FT
 TOPSOIL EXCAVATION = 37.0 SQ FT
 EMBANKMENT = 1.1 SQ FT

LEGEND

- TOPSOIL REMOVAL
- UNSUIT. MATERIAL
- AGGREGATE SUBGRADE IMPROVEMENT (CU YD)
- EARTH EXCAVATION: MULTI-USE PATH (80% IDOT 20% MCD)

DATE	
BY	
SURVEYED	
PLOTTED	
TEMPLATE	
AREAS	
CHECKED	
FINAL SURVEY	
NOTE BOOK	
NO.	

DATE	
BY	
SURVEYED	
PLOTTED	
TEMPLATE	
AREAS	
CHECKED	
ORIGINAL SURVEY	
NOTE BOOK	
NO.	

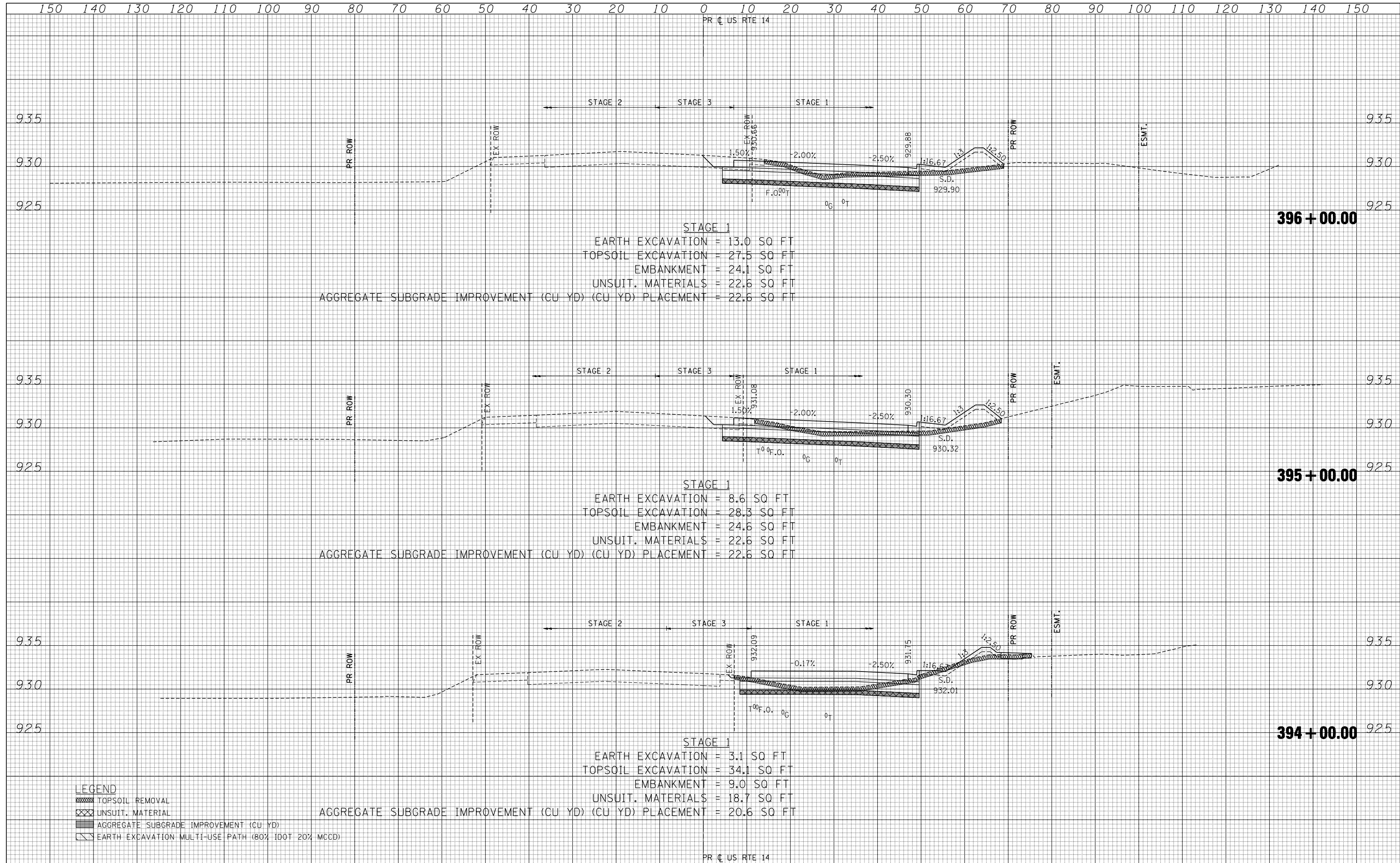

DATE	
BY	
SURVEYED	
PLOTTED	
TEMPLATE	
AREAS	
CHECKED	
FINAL	
SURVEY	
NOTE BOOK	
NO.	

DATE	
BY	
SURVEYED	
PLOTTED	
TEMPLATE	
AREAS	
CHECKED	
ORIGINAL	
SURVEY	
NOTE BOOK	
NO.	

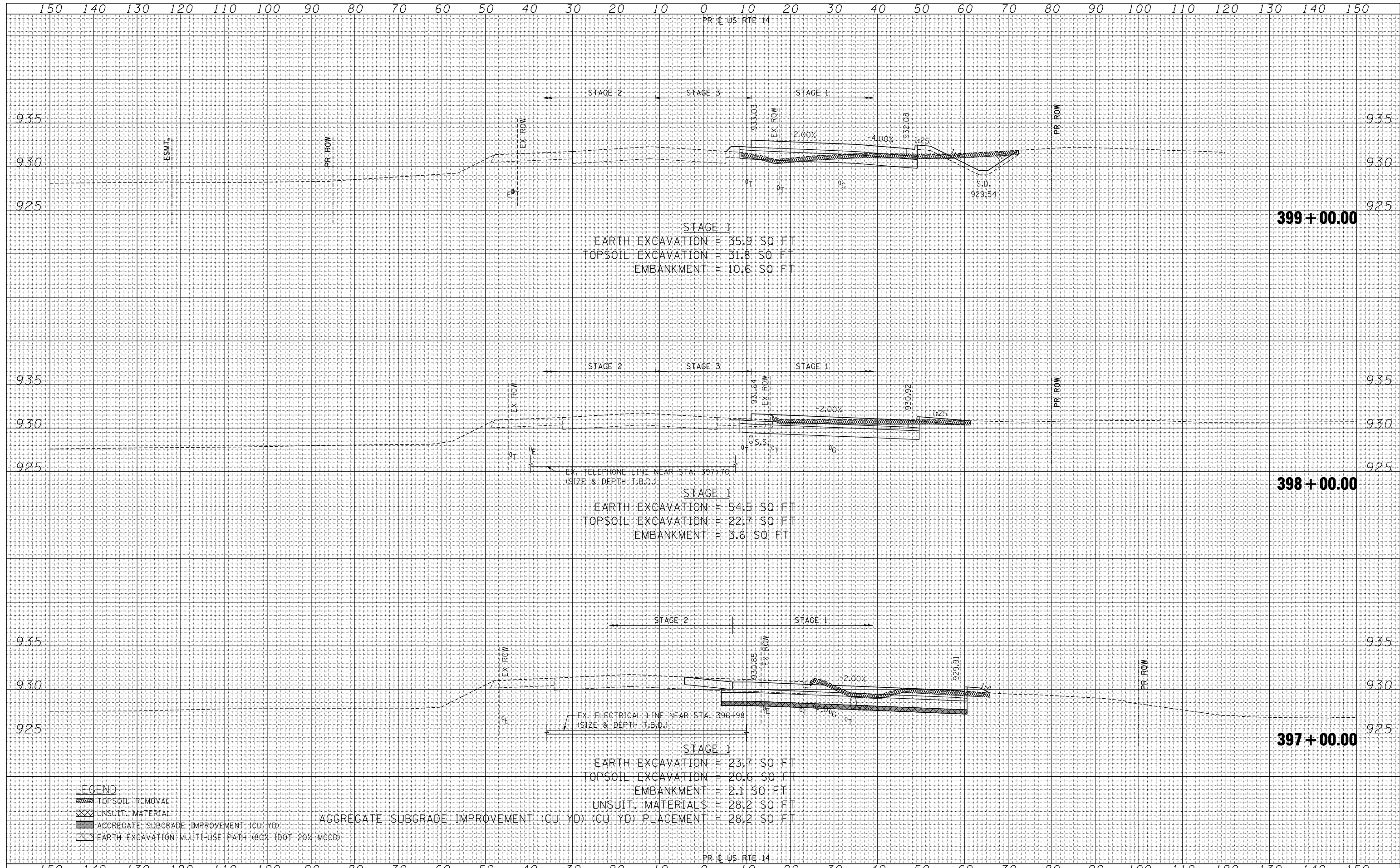

LEGEND

- TOPSOIL REMOVAL
- UNSUIT. MATERIAL
- AGGREGATE SUBGRADE IMPROVEMENT (CU YD)
- EARTH EXCAVATION MULTI-USE PATH (80% IDOT 20% MCD)

DATE	
BY	
SURVEYED	
PLOTTED	
TEMPLATE	
NOTE BOOK	
AREAS CHECKED	
NO.	

DATE	
BY	
SURVEYED	
PLOTTED	
TEMPLATE	
NOTE BOOK	
AREAS CHECKED	
NO.	

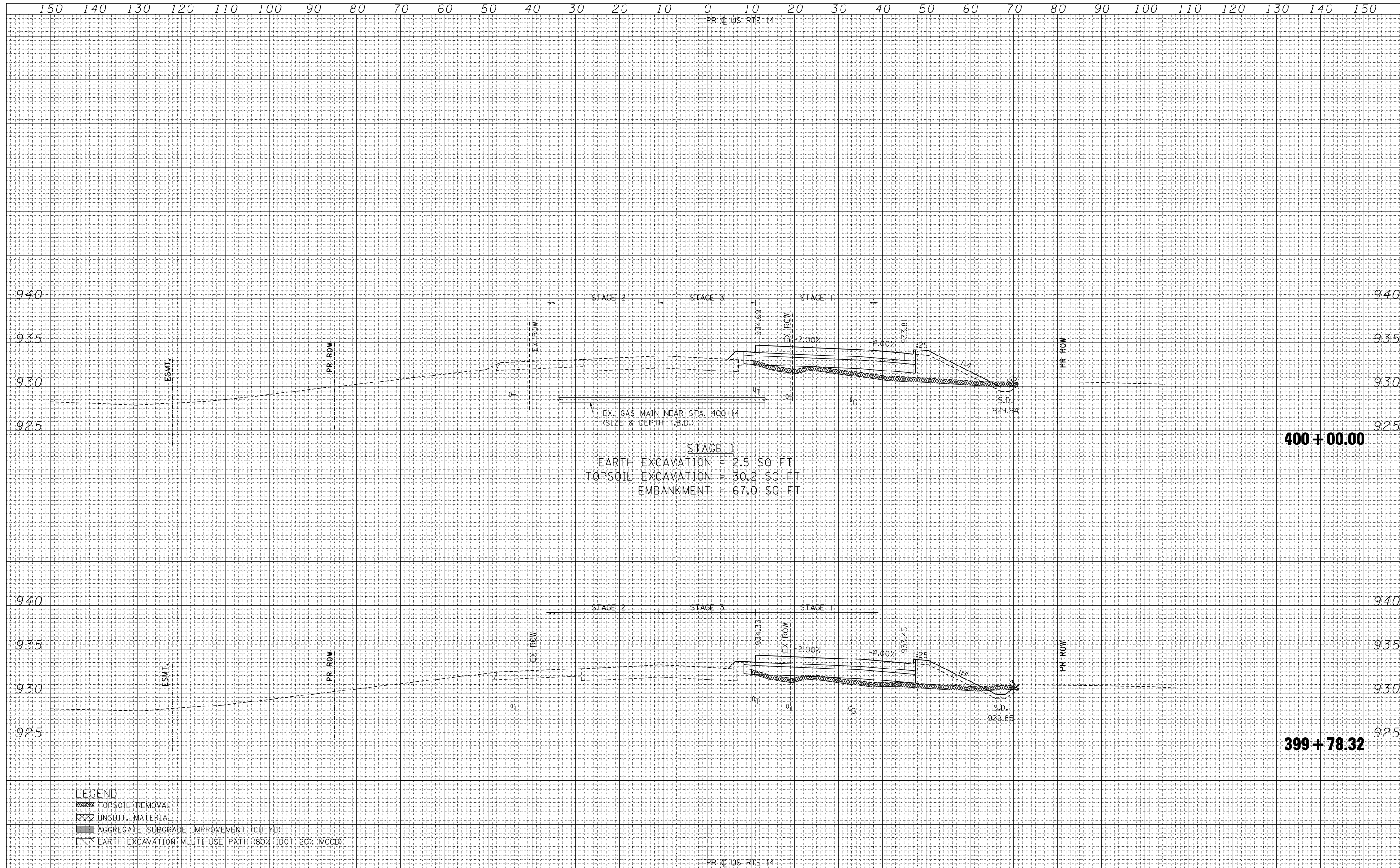

- LEGEND**
- TOPSOIL REMOVAL
 - UNSUIT. MATERIAL
 - AGGREGATE SUBGRADE IMPROVEMENT (CU YD)
 - EARTH EXCAVATION: MULTI-USE PATH (80% IDOT 20% MCCD)

DATE	
BY	
FINAL SURVEY	SURVEYED
NOTE BOOK	PLOTTED
NO.	TEMPLATE
	AREAS CHECKED

DATE	
BY	
ORIGINAL SURVEY	SURVEYED
NOTE BOOK	PLOTTED
NO.	TEMPLATE
	AREAS CHECKED

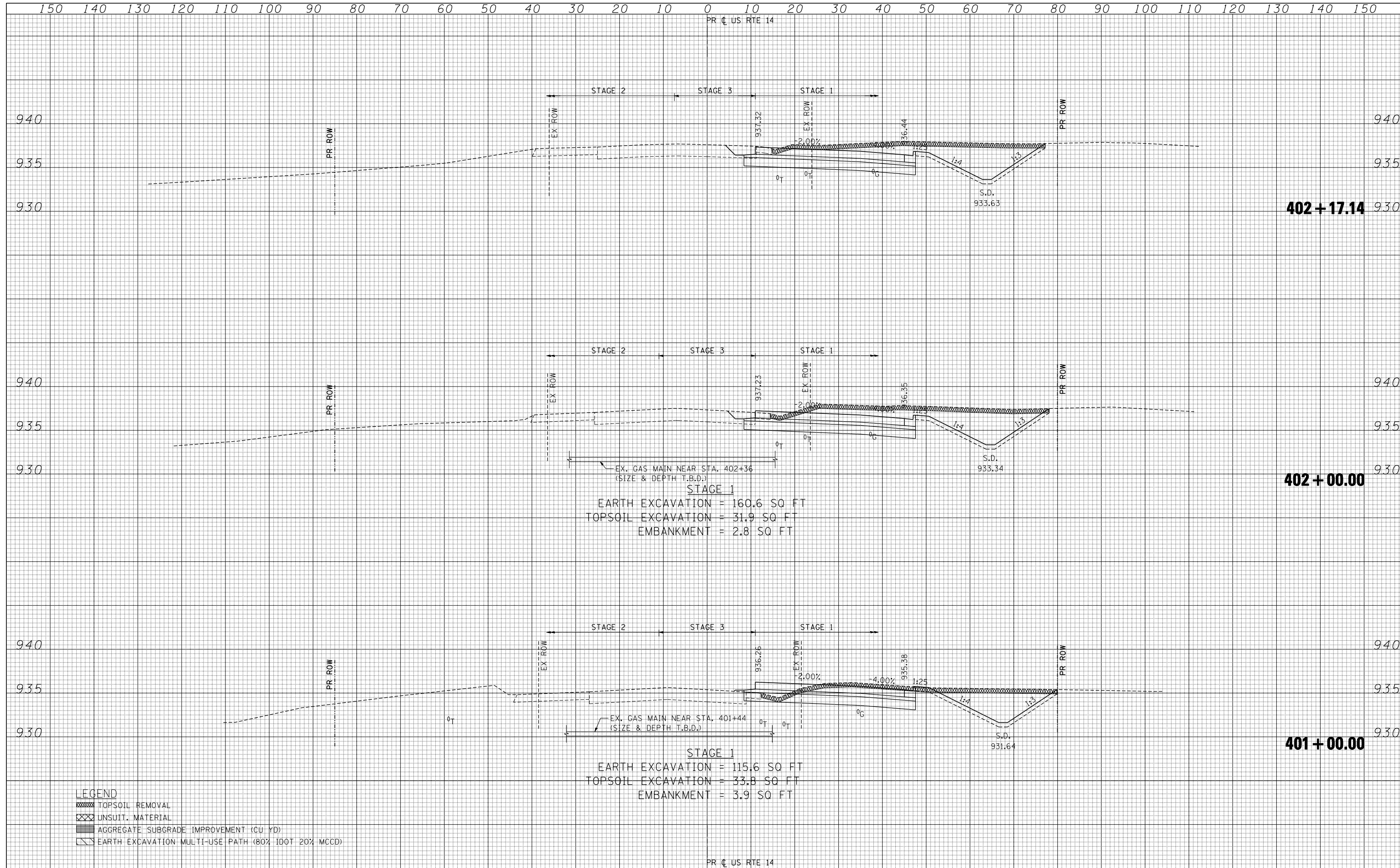

STAGE 1
 EARTH EXCAVATION = 160.6 SQ FT
 TOPSOIL EXCAVATION = 31.9 SQ FT
 EMBANKMENT = 2.8 SQ FT

STAGE 1
 EARTH EXCAVATION = 115.6 SQ FT
 TOPSOIL EXCAVATION = 33.8 SQ FT
 EMBANKMENT = 3.9 SQ FT

- LEGEND**
- TOPSOIL REMOVAL
 - UNSUIT. MATERIAL
 - AGGREGATE SUBGRADE IMPROVEMENT (CU YD)
 - EARTH EXCAVATION MULTI-USE PATH (80% IDOT 20% MCCD)

150 140 130 120 110 100 90 80 70 60 50 40 30 20 10 0 10 20 30 40 50 60 70 80 90 100 110 120 130 140 150

PR C US RTE 14

DATE	
BY	
SURVEYED	
PLOTTED	
TEMPLATE	
AREAS	
CHECKED	
FINAL SURVEY	
NOTE BOOK	
NO.	

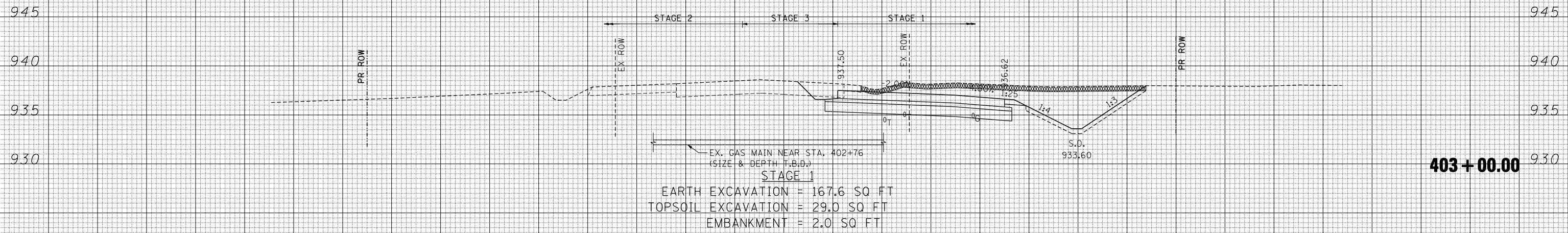

DATE	
BY	
SURVEYED	
PLOTTED	
TEMPLATE	
AREAS	
CHECKED	
ORIGINAL SURVEY	
NOTE BOOK	
NO.	

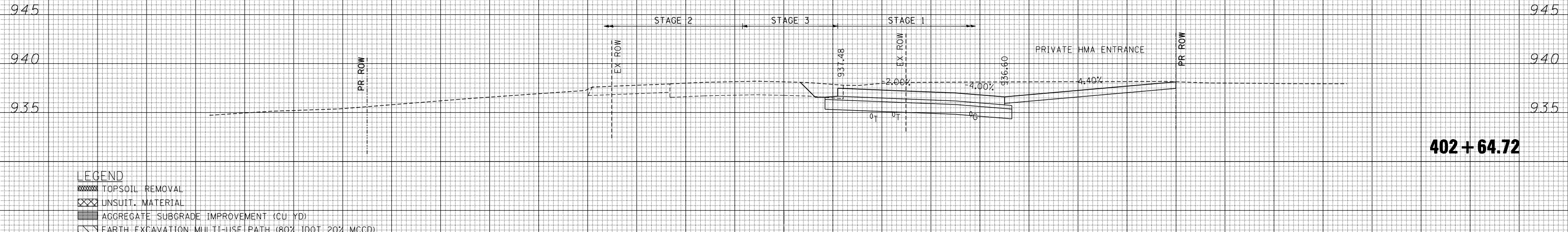

150 140 130 120 110 100 90 80 70 60 50 40 30 20 10 0 10 20 30 40 50 60 70 80 90 100 110 120 130 140 150

PR C US RTE 14

FILE NAME =
#FILEL#

USER NAME = #USER#
PLOT SCALE = #SCALE#
PLOT DATE = #DATE#

DESIGNED -
DRAWN - AC
CHECKED - BRH
DATE - 11/01/13

REVISED -
REVISED -
REVISED -
REVISED -

**STATE OF ILLINOIS
DEPARTMENT OF TRANSPORTATION**

U.S. ROUTE 14 CROSS SECTIONS

SCALE: HORIZ. 1" = 10' VERT. 1" = 5' STA. 402+64.72 TO STA. 403+00.00

F.A.P. RTE.	SECTION	COUNTY	TOTAL SHEETS	SHEET NO.
305	27R-2	MCHENRY	673	526
			CONTRACT NO. 62268	

ILLINOIS FED. AID PROJECT



150 140 130 120 110 100 90 80 70 60 50 40 30 20 10 0 10 20 30 40 50 60 70 80 90 100 110 120 130 140 150

PR C US RTE 14

DATE	BY	SURVEYED	PLOTTED	TEMPLATE	AREAS CHECKED
FINAL SURVEY NO.		NOTE BOOK			

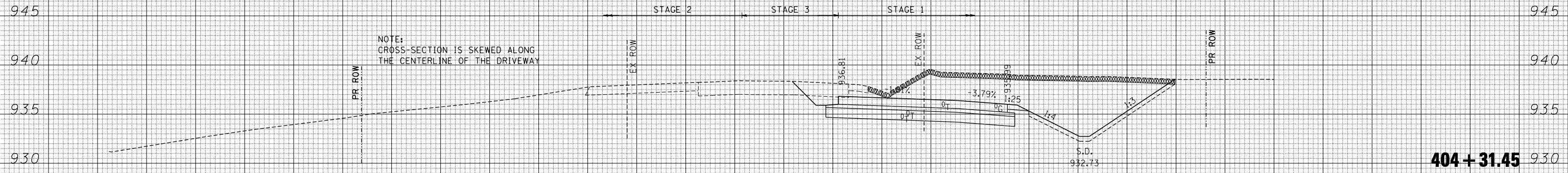

DATE	BY	SURVEYED	PLOTTED	TEMPLATE	AREAS CHECKED
ORIGINAL SURVEY NO.		NOTE BOOK			

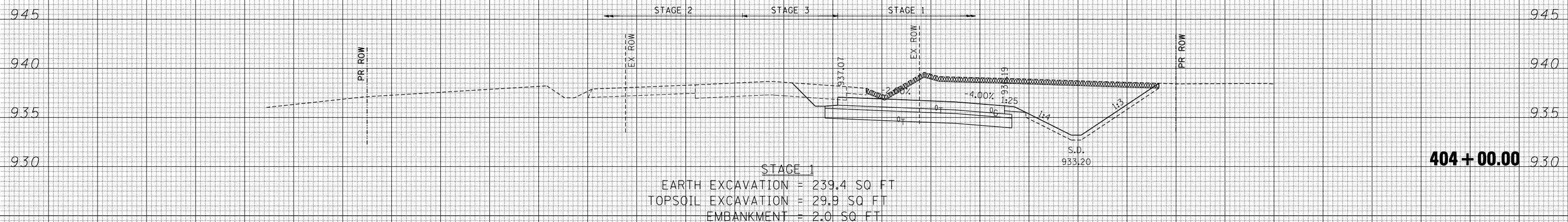

- LEGEND**
- TOPSOIL REMOVAL
 - UNSUIT. MATERIAL
 - AGGREGATE SUBGRADE IMPROVEMENT (CU YD)
 - EARTH EXCAVATION: MULTI-USE PATH (80% IDOT 20% MCCD)

PR C US RTE 14

FILE NAME	USER NAME	DESIGNED	REVISED	<p align="center">STATE OF ILLINOIS DEPARTMENT OF TRANSPORTATION</p> <p align="center">U.S. ROUTE 14 CROSS SECTIONS</p> <p>SCALE: HORIZ. 1" = 10' VERT. 1" = 5'</p> <p>STA. 404+00.00 TO STA. 404+31.45</p>	F.A.P. RTE.	SECTION	COUNTY	TOTAL SHEETS	SHEET NO.
FILEL		DRAWN	REVISED		305	27R-2	MCHENRY	673	527
exp U.S. Services Inc. Chicago, IL BUILDINGS-EARTH & ENVIRONMENT-ENERGY INDUSTRIAL-INFRASTRUCTURE-SUSTAINABILITY		CHECKED	REVISED		CONTRACT NO. 62268				
		DATE	REVISED		ILLINOIS FED. AID PROJECT				

DATE	
BY	
SURVEYED	
PLOTTED	
TEMPLATE	
AREAS	
CHECKED	
FINAL SURVEY	
NOTE BOOK	
NO.	

DATE	
BY	
SURVEYED	
PLOTTED	
TEMPLATE	
AREAS	
CHECKED	
ORIGINAL SURVEY	
NOTE BOOK	
NO.	

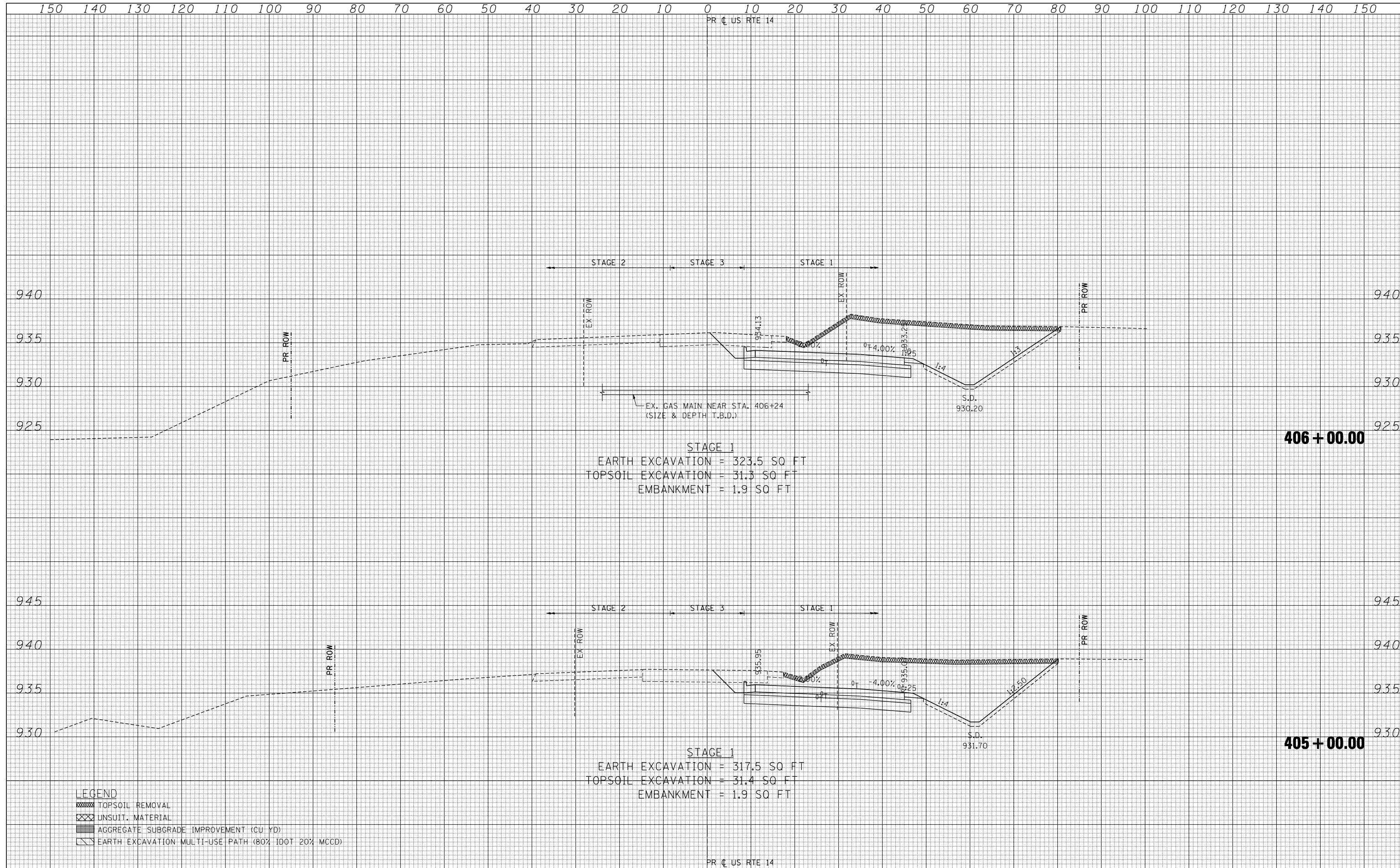

150 140 130 120 110 100 90 80 70 60 50 40 30 20 10 0 10 20 30 40 50 60 70 80 90 100 110 120 130 140 150

PR C US RTE 14

DATE	
BY	
SURVEYED	
PLOTTED	
TEMPLATE	
NOTE BOOK	
AREAS CHECKED	
NO.	

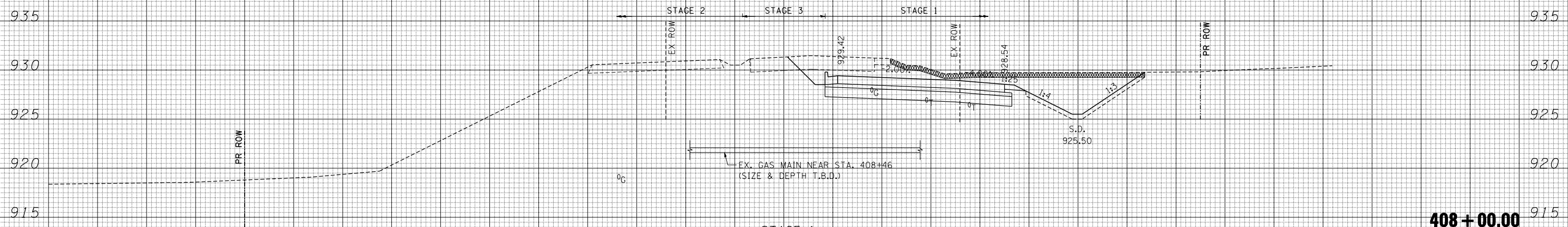

STAGE 1
 EARTH EXCAVATION = 181.8 SQ FT
 TOPSOIL EXCAVATION = 25.9 SQ FT
 EMBANKMENT = 1.8 SQ FT

408 + 00.00

DATE	
BY	
SURVEYED	
PLOTTED	
TEMPLATE	
NOTE BOOK	
AREAS CHECKED	
NO.	

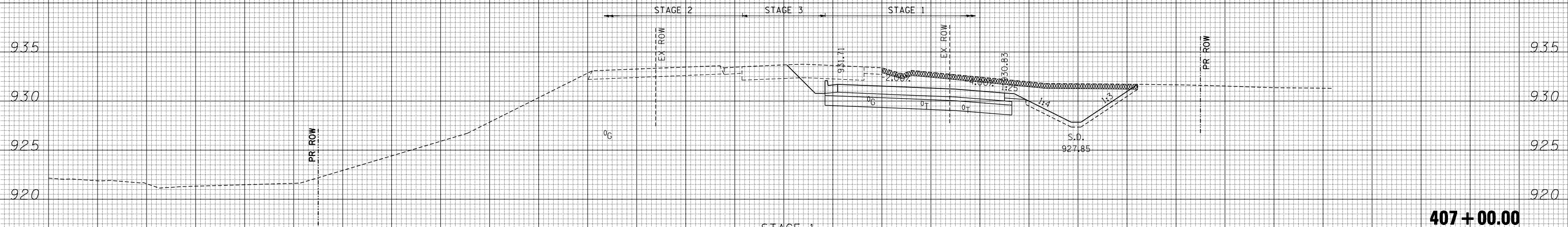

STAGE 1
 EARTH EXCAVATION = 184.7 SQ FT
 TOPSOIL EXCAVATION = 26.1 SQ FT
 EMBANKMENT = 1.8 SQ FT

407 + 00.00

- LEGEND**
- TOPSOIL REMOVAL
 - UNSUIT. MATERIAL
 - AGGREGATE SUBGRADE IMPROVEMENT (CU YD)
 - EARTH EXCAVATION: MULTI-USE PATH (80% IDOT 20% MCD)

PR C US RTE 14

150 140 130 120 110 100 90 80 70 60 50 40 30 20 10 0 10 20 30 40 50 60 70 80 90 100 110 120 130 140 150

FILE NAME =
 #FILEL#
exp U.S. Services Inc.
 Chicago, IL
 BUILDINGS-EARTH & ENVIRONMENT-ENERGY
 INDUSTRIAL-INFRASTRUCTURE-SUSTAINABILITY

USER NAME = #USER#	DESIGNED -	REVISED -
	DRAWN - AC	REVISED -
PLOT SCALE = #SCALE#	CHECKED - BRH	REVISED -
PLOT DATE = #DATE#	DATE - 11/01/13	REVISED -

**STATE OF ILLINOIS
 DEPARTMENT OF TRANSPORTATION**

U.S. ROUTE 14 CROSS SECTIONS

SCALE: HORIZ. 1" = 10' VERT. 1" = 5'
 STA. 407+00.00 TO STA. 408+00.00

F.A.P. RTE.	SECTION	COUNTY	TOTAL SHEETS	SHEET NO.
305	27R-2	MCHENRY	673	529
			CONTRACT NO. 62268	
ILLINOIS FED. AID PROJECT				

150 140 130 120 110 100 90 80 70 60 50 40 30 20 10 0 10 20 30 40 50 60 70 80 90 100 110 120 130 140 150

PR C US RTE 14

DATE	
BY	
SURVEYED	
PLOTTED	
TEMPLATE	
NOTE BOOK	
AREAS CHECKED	
NO.	

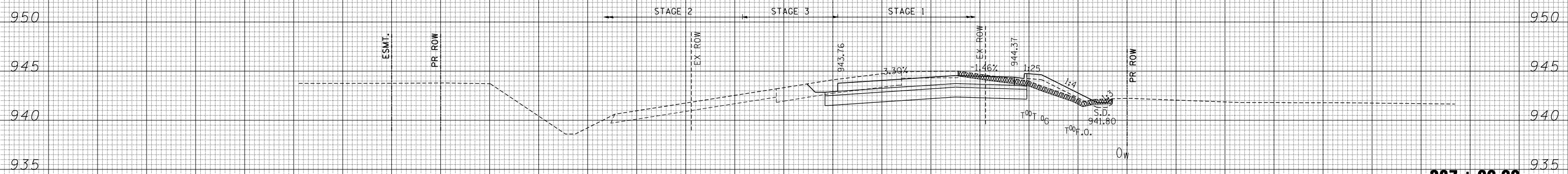

STAGE 1
 EARTH EXCAVATION = 71.4 SQ FT
 TOPSOIL EXCAVATION = 15.8 SQ FT
 EMBANKMENT = 12.5 SQ FT

387 + 00.00

DATE	
BY	
SURVEYED	
PLOTTED	
TEMPLATE	
NOTE BOOK	
AREAS CHECKED	
NO.	

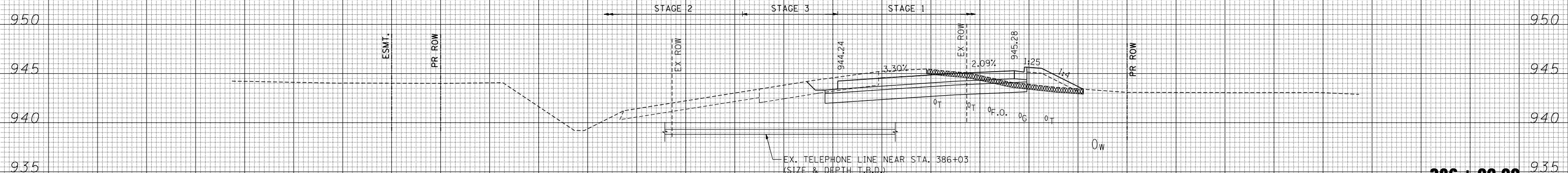

STAGE 1
 EARTH EXCAVATION = 63.6 SQ FT
 TOPSOIL EXCAVATION = 16.0 SQ FT
 EMBANKMENT = 15.1 SQ FT

386 + 00.00

- LEGEND**
- TOPSOIL REMOVAL
 - UNSUIT. MATERIAL
 - AGGREGATE SUBGRADE IMPROVEMENT (CU YD)
 - EARTH EXCAVATION MULTI-USE PATH (80% IDOT 20% MCCD)

PR C US RTE 14

150 140 130 120 110 100 90 80 70 60 50 40 30 20 10 0 10 20 30 40 50 60 70 80 90 100 110 120 130 140 150

FILE NAME =
 #FILEL#

USER NAME = #USER#
 PLOT SCALE = #SCALE#
 PLOT DATE = #DATE#

DESIGNED -
 DRAWN - AC
 CHECKED - BRH
 DATE - 11/01/13

REVISED -
 REVISED -
 REVISED -
 REVISED -

**STATE OF ILLINOIS
 DEPARTMENT OF TRANSPORTATION**

U.S. ROUTE 14 CROSS SECTIONS

SCALE: HORIZ. 1" = 10' VERT. 1" = 5' STA. 386+00.00 TO STA. 387+00.00

F.A.P. RTE.	SECTION	COUNTY	TOTAL SHEETS	SHEET NO.
305	27R-2	MCHENRY	673	518
CONTRACT NO. 62268			ILLINOIS FED. AID PROJECT	



DATE	
BY	
SURVEYED	
PLOTTED	
TEMPLATE	
AREAS	
CHECKED	
FINAL	
SURVEY	
NOTE BOOK	
NO.	

DATE	
BY	
SURVEYED	
PLOTTED	
TEMPLATE	
AREAS	
CHECKED	
ORIGINAL	
SURVEY	
NOTE BOOK	
NO.	

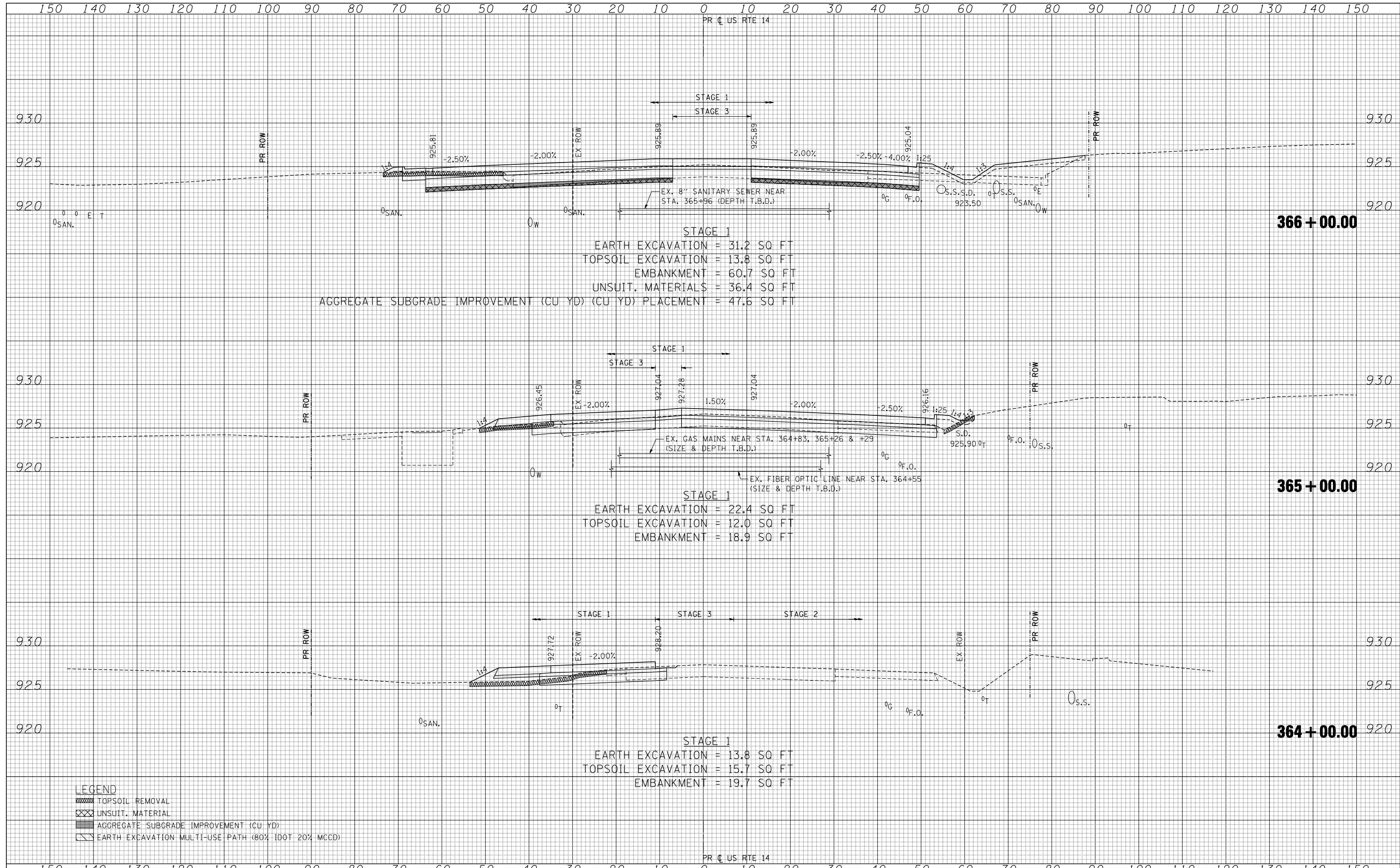

FILE NAME	USER NAME	DESIGNED	REVISED	STATE OF ILLINOIS DEPARTMENT OF TRANSPORTATION	U.S. ROUTE 14 CROSS SECTIONS	F.A.P. RTE.	SECTION	COUNTY	TOTAL SHEETS	SHEET NO.	
FILEL		DRAWN	REVISED			305	27R-2	MCHENRY	673	506	
PLOT SCALE		CHECKED	REVISED			CONTRACT NO. 62268					
PLOT DATE		DATE	REVISED			ILLINOIS FED. AID PROJECT					

SCALE: HORIZ. 1" = 10' VERT. 1" = 5' STA. 364+00.00 TO STA. 366+00.00

DATE	
BY	
SURVEYED	
PLOTTED	
TEMPLATE	
AREAS	
CHECKED	
FINAL SURVEY	
NOTE BOOK	
NO.	

DATE	
BY	
SURVEYED	
PLOTTED	
TEMPLATE	
AREAS	
CHECKED	
ORIGINAL SURVEY	
NOTE BOOK	
NO.	

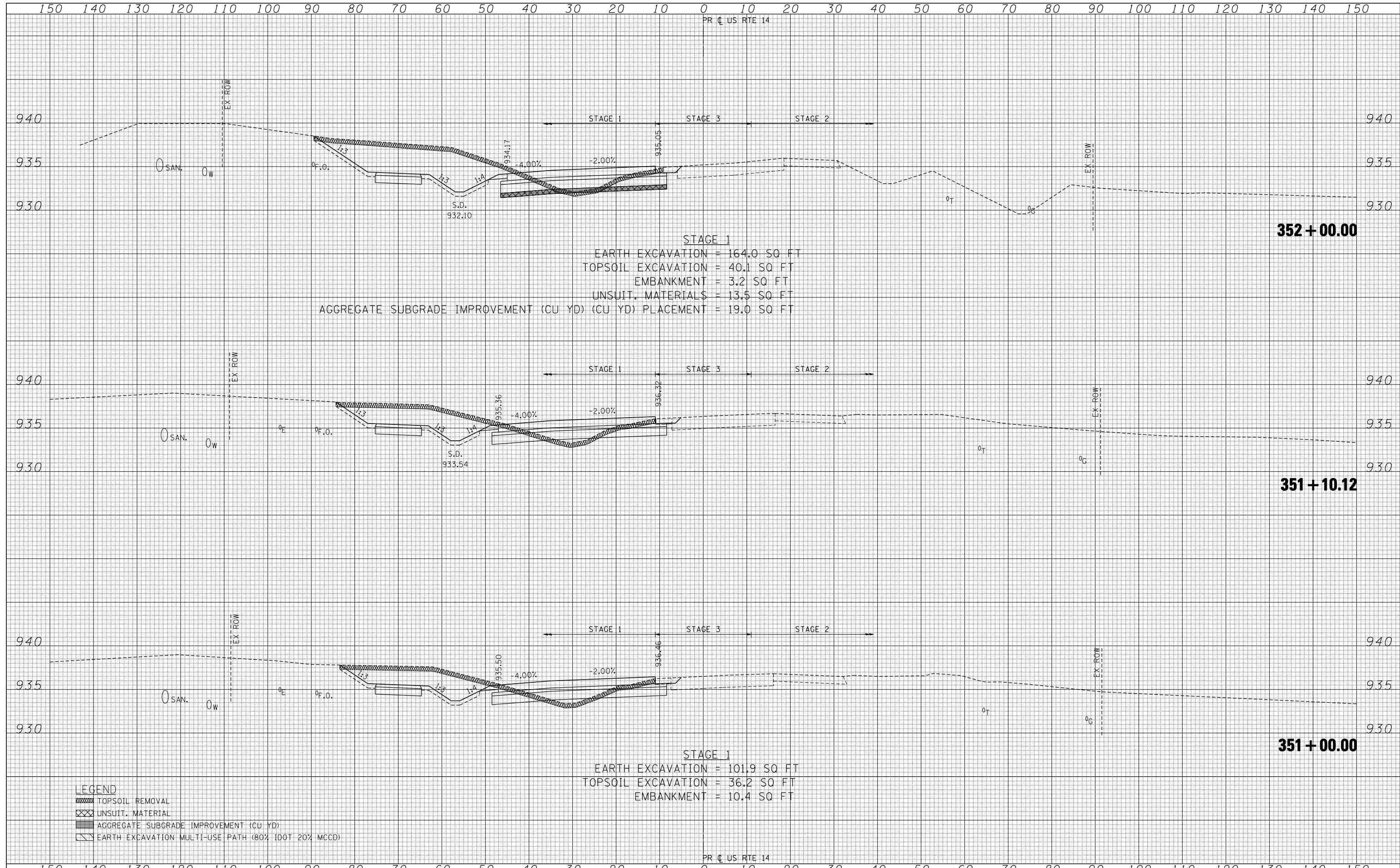

LEGEND

	TOPSOIL REMOVAL
	UNSUIT. MATERIAL
	AGGREGATE SUBGRADE IMPROVEMENT (CU YD)
	EARTH EXCAVATION: MULTI-USE PATH (80% IDOT 20% MCD)

FILE NAME =	USER NAME = *USER*	DESIGNED -	REVISED -	STATE OF ILLINOIS DEPARTMENT OF TRANSPORTATION	U.S. ROUTE 14 CROSS SECTIONS	F.A.P. RTE.	SECTION	COUNTY	TOTAL SHEETS	SHEET NO.	
FILEL		DRAWN - AC	REVISED -			305	27R-2	MCHENRY	673	500	
PLOT SCALE = *SCALE*		CHECKED - BRH	REVISED -			CONTRACT NO. 62268					
PLOT DATE = *DATE*		DATE - 11/01/13	REVISED -			ILLINOIS FED. AID PROJECT					
exp U.S. Services Inc. Chicago, IL BUILDINGS-EARTH & ENVIRONMENT-ENERGY INDUSTRIAL-INFRASTRUCTURE-SUSTAINABILITY		SCALE: HORIZ. 1" = 10' VERT. 1" = 5'			STA. 351+00.00 TO STA. 352+00.00						

DATE	
BY	
SURVEYED	
PLOTTED	
TEMPLATE	
AREAS	
CHECKED	
FINAL SURVEY	
NOTE BOOK	
NO.	

DATE	
BY	
SURVEYED	
PLOTTED	
TEMPLATE	
AREAS	
CHECKED	
ORIGINAL SURVEY	
NOTE BOOK	
NO.	

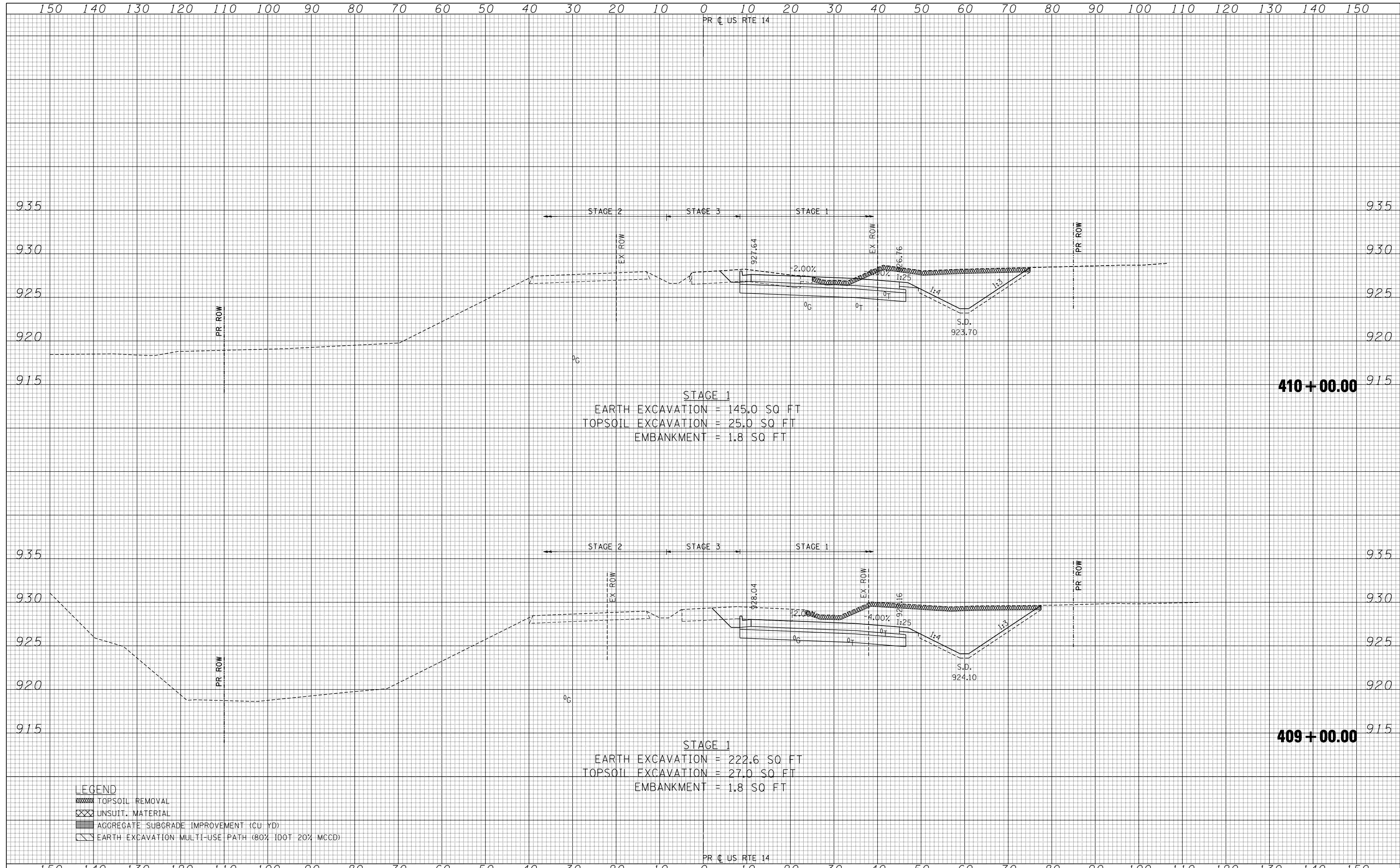

FILE NAME =	USER NAME = *USER*	DESIGNED -	REVISED -	STATE OF ILLINOIS DEPARTMENT OF TRANSPORTATION	U.S. ROUTE 14 CROSS SECTIONS SCALE: HORIZ. 1" = 10' VERT. 1" = 5' STA. 409+00.00 TO STA. 410+00.00	F.A.P. RTE. 305	SECTION 27R-2	COUNTY MCHENRY	TOTAL SHEETS 673	SHEET NO. 530	
FILEL		DRAWN - AC	REVISED -			CONTRACT NO. 62268		ILLINOIS FED. AID PROJECT			
PLOT SCALE = *SCALE*		CHECKED - BRH	REVISED -								
PLOT DATE = *DATE*		DATE - 11/01/13	REVISED -								

DATE	
BY	
SURVEYED	
PLOTTED	
TEMPLATE	
NOTE BOOK	
AREAS CHECKED	
NO.	

DATE	
BY	
SURVEYED	
PLOTTED	
TEMPLATE	
NOTE BOOK	
AREAS CHECKED	
NO.	

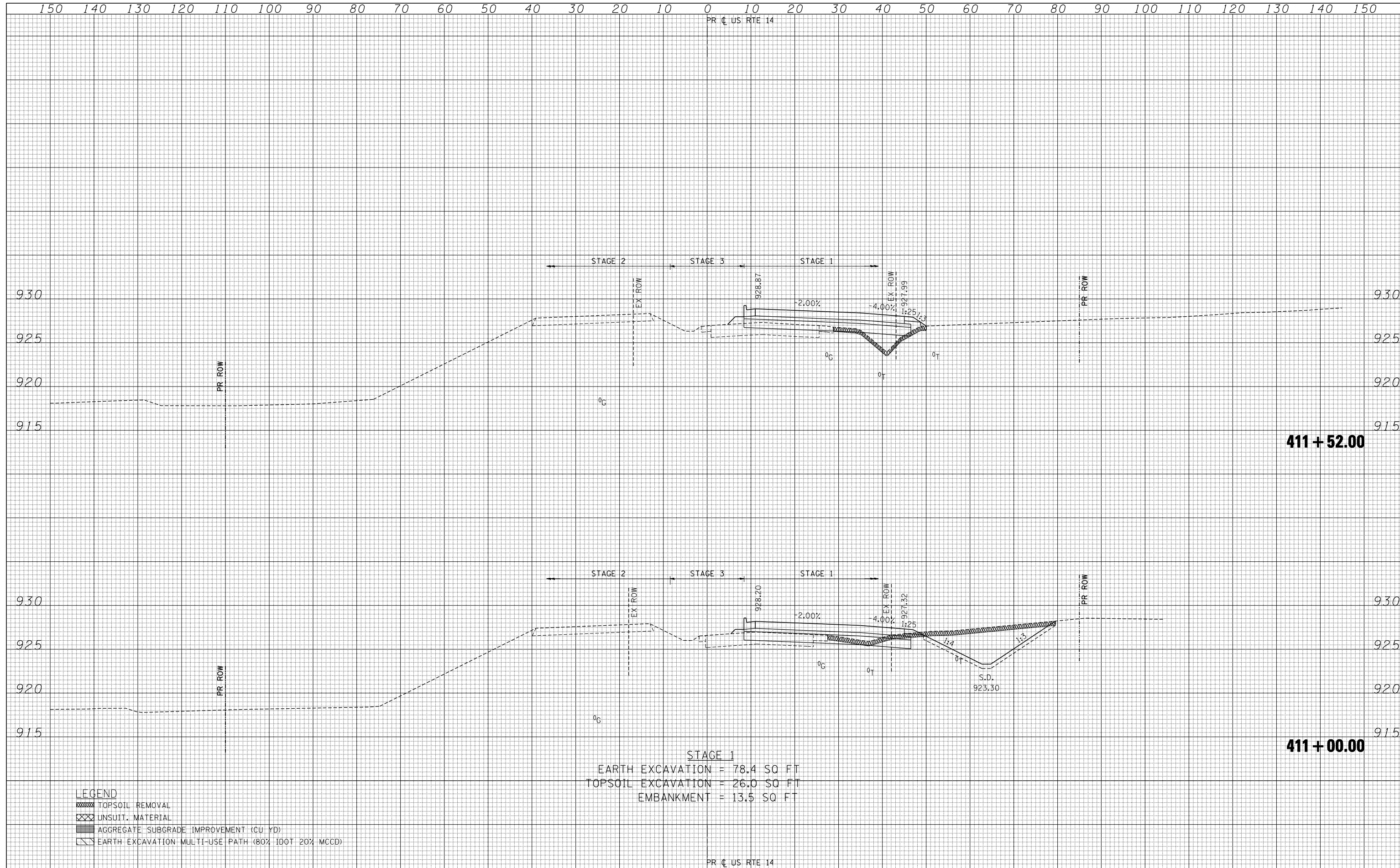

STAGE 1
 EARTH EXCAVATION = 78.4 SQ FT
 TOPSOIL EXCAVATION = 26.0 SQ FT
 EMBANKMENT = 13.5 SQ FT

- LEGEND**
- TOPSOIL REMOVAL
 - UNSUIT. MATERIAL
 - AGGREGATE SUBGRADE IMPROVEMENT (CU YD)
 - EARTH EXCAVATION: MULTI-USE PATH (80% IDOT 20% MCD)

FILE NAME =
 #FILEL#
 exp U.S. Services Inc.
 Chicago, IL
 BUILDINGS-EARTH & ENVIRONMENT-ENERGY
 INDUSTRIAL-INFRASTRUCTURE-SUSTAINABILITY

USER NAME = #USER#
 DESIGNED -
 DRAWN - AC
 CHECKED - BRH
 DATE - 11/01/13

REVISED -
 REVISED -
 REVISED -
 REVISED -

**STATE OF ILLINOIS
 DEPARTMENT OF TRANSPORTATION**

U.S. ROUTE 14 CROSS SECTIONS

SCALE: HORIZ. 1" = 10' VERT. 1" = 5'
 STA. 411+00.00 TO STA. 411+52.00

F.A.P. RTE.	SECTION	COUNTY	TOTAL SHEETS	SHEET NO.
305	27R-2	MCHENRY	673	531
CONTRACT NO. 62268			ILLINOIS FED. AID PROJECT	

DATE	
BY	
FINAL SURVEY	SURVEYED
NOTE BOOK	PLOTTED
NO.	TEMPLATE
	AREAS CHECKED

DATE	
BY	
ORIGINAL SURVEY	SURVEYED
NOTE BOOK	PLOTTED
NO.	TEMPLATE
	AREAS CHECKED

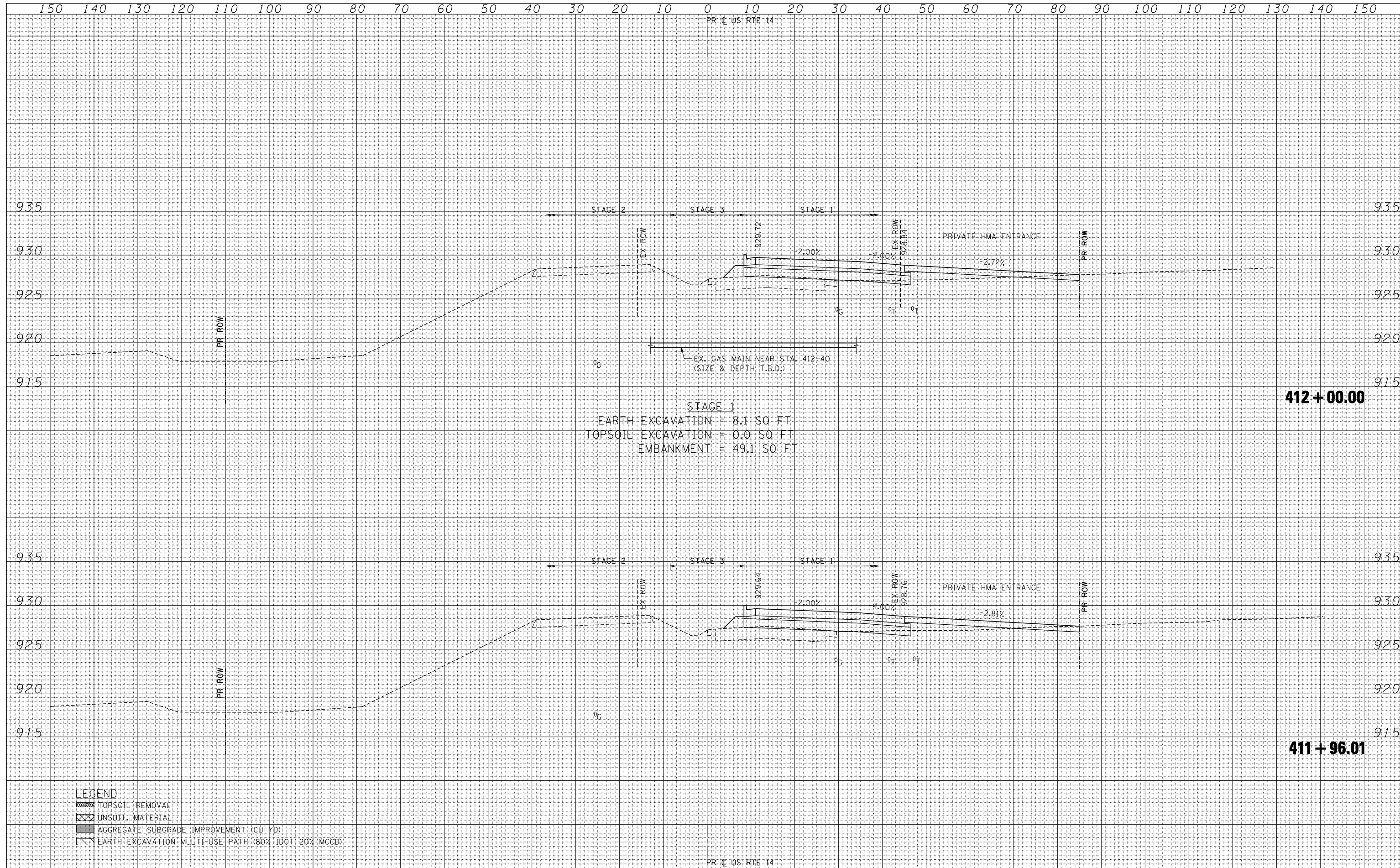

STAGE 1
 EARTH EXCAVATION = 8.1 SQ FT
 TOPSOIL EXCAVATION = 0.0 SQ FT
 EMBANKMENT = 49.1 SQ FT

- LEGEND**
- TOPSOIL REMOVAL
 - UNSUIT. MATERIAL
 - AGGREGATE SUBGRADE IMPROVEMENT (CU YD)
 - EARTH EXCAVATION MULTI-USE PATH (80% IDOT 20% MCD)

FILE NAME =	USER NAME = \$USER\$	DESIGNED -	REVISED -	STATE OF ILLINOIS DEPARTMENT OF TRANSPORTATION	U.S. ROUTE 14 CROSS SECTIONS			F.A.P. RTE. 305	SECTION 27R-2	COUNTY MCHENRY	TOTAL SHEETS 673	SHEET NO. 532
\$FILEL\$		DRAWN - AC	REVISED -		SCALE: HORIZ. 1" = 10' VERT. 1" = 5'			STA. 411+96.01 TO STA. 412+00.00		CONTRACT NO. 62268		
		CHECKED - BRH	REVISED -					ILLINOIS FED. AID PROJECT				
		DATE - 11/01/13	REVISED -									

150 140 130 120 110 100 90 80 70 60 50 40 30 20 10 0 10 20 30 40 50 60 70 80 90 100 110 120 130 140 150

PR C US RTE 14

DATE	
BY	
SURVEYED	
PLOTTED	
TEMPLATE	
NOTE BOOK	
AREAS CHECKED	
NO.	

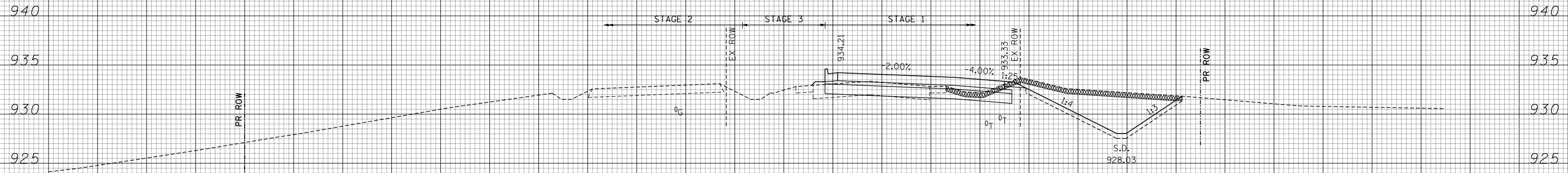

STAGE 1
 EARTH EXCAVATION = 88.6 SQ FT
 TOPSOIL EXCAVATION = 24.1 SQ FT
 EMBANKMENT = 7.0 SQ FT

414 + 00.00

DATE	
BY	
SURVEYED	
PLOTTED	
TEMPLATE	
NOTE BOOK	
AREAS CHECKED	
NO.	

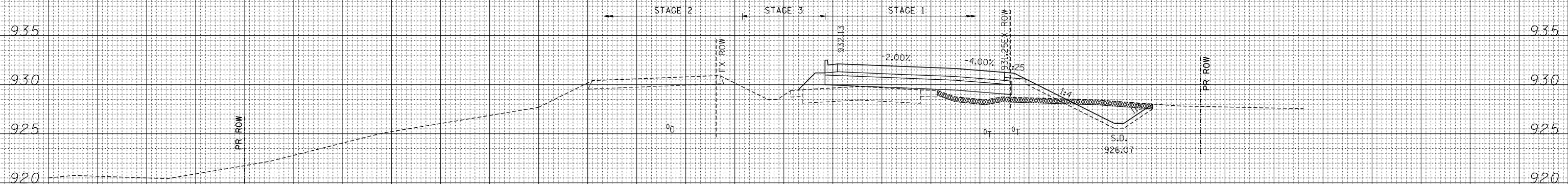

STAGE 1
 EARTH EXCAVATION = 22.2 SQ FT
 TOPSOIL EXCAVATION = 22.0 SQ FT
 EMBANKMENT = 76.1 SQ FT

413 + 00.00

- LEGEND**
- TOPSOIL REMOVAL
 - UNSUIT. MATERIAL
 - AGGREGATE SUBGRADE IMPROVEMENT (CU YD)
 - EARTH EXCAVATION MULTI-USE PATH (80% IDOT 20% MCCD)

PR C US RTE 14

150 140 130 120 110 100 90 80 70 60 50 40 30 20 10 0 10 20 30 40 50 60 70 80 90 100 110 120 130 140 150

FILE NAME =
 FILEL
 exp U.S. Services Inc.
 CHICAGO, IL
 BUILDINGS-EARTH & ENVIRONMENT-ENERGY
 INDUSTRIAL-INFRASTRUCTURE-SUSTAINABILITY

USER NAME = *USER*
 PLOT SCALE = *SCALE*
 PLOT DATE = *DATE*

DESIGNED -
 DRAWN - AC
 CHECKED - BRH
 DATE - 11/01/13

REVISED -
 REVISED -
 REVISED -
 REVISED -

**STATE OF ILLINOIS
 DEPARTMENT OF TRANSPORTATION**

U.S. ROUTE 14 CROSS SECTIONS

SCALE: HORIZ. 1" = 10' VERT. 1" = 5' STA. 413+00.00 TO STA. 414+00.00

F.A.P. RTE.	SECTION	COUNTY	TOTAL SHEETS	SHEET NO.
305	27R-2	MCHENRY	673	533
			CONTRACT NO. 62268	
ILLINOIS FED. AID PROJECT				

DATE	
BY	
SURVEYED	
PLOTTED	
TEMPLATE	
AREAS	
CHECKED	
FINAL SURVEY	
NOTE BOOK	
NO.	

DATE	
BY	
SURVEYED	
PLOTTED	
TEMPLATE	
AREAS	
CHECKED	
ORIGINAL SURVEY	
NOTE BOOK	
NO.	

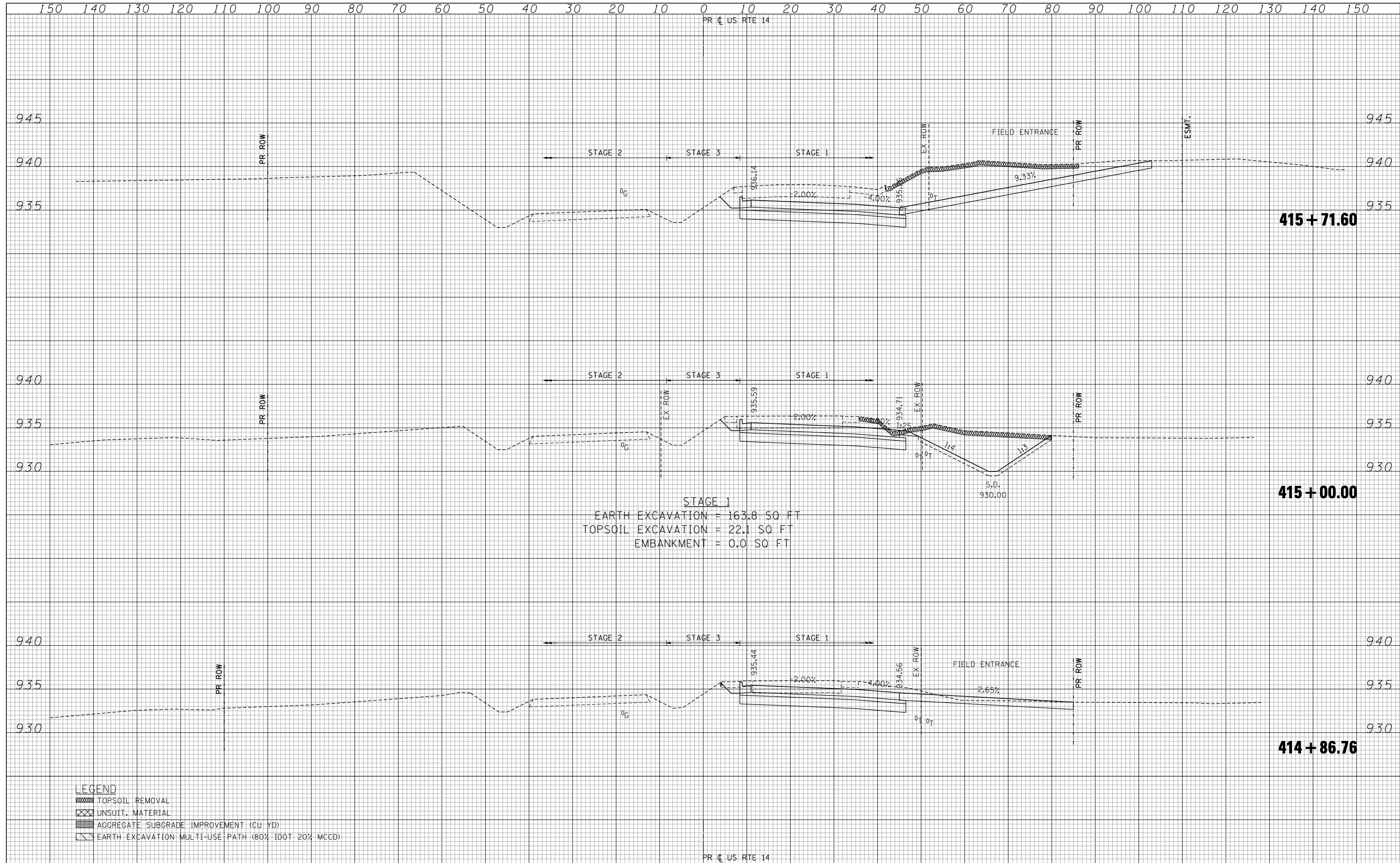

LEGEND

	TOPSOIL REMOVAL
	UNSUIT. MATERIAL
	AGGREGATE SUBGRADE IMPROVEMENT (CU YD)
	EARTH EXCAVATION MULTI-USE PATH (80% IDOT 20% MCCD)

FILE NAME =	USER NAME = *USER*	DESIGNED -	REVISED -	STATE OF ILLINOIS DEPARTMENT OF TRANSPORTATION	U.S. ROUTE 14 CROSS SECTIONS SCALE: HORIZ. 1" = 10' VERT. 1" = 5' STA. 414+86.76 TO STA. 415+71.60	F.A.P. RTE. 305	SECTION 27R-2	COUNTY MCHENRY	TOTAL SHEETS 673	SHEET NO. 534
FILEL		DRAWN - AC	REVISED -			CONTRACT NO. 62268				
PLOT SCALE = *SCALE*		CHECKED - BRH	REVISED -			ILLINOIS FED. AID PROJECT				
PLOT DATE = *DATE*		DATE - 11/01/13	REVISED -							

DATE	
BY	
SURVEYED	
PLOTTED	
TEMPLATE	
AREAS	
CHECKED	
FINAL SURVEY	
NOTE BOOK	
NO.	

DATE	
BY	
SURVEYED	
PLOTTED	
TEMPLATE	
AREAS	
CHECKED	
ORIGINAL SURVEY	
NOTE BOOK	
NO.	

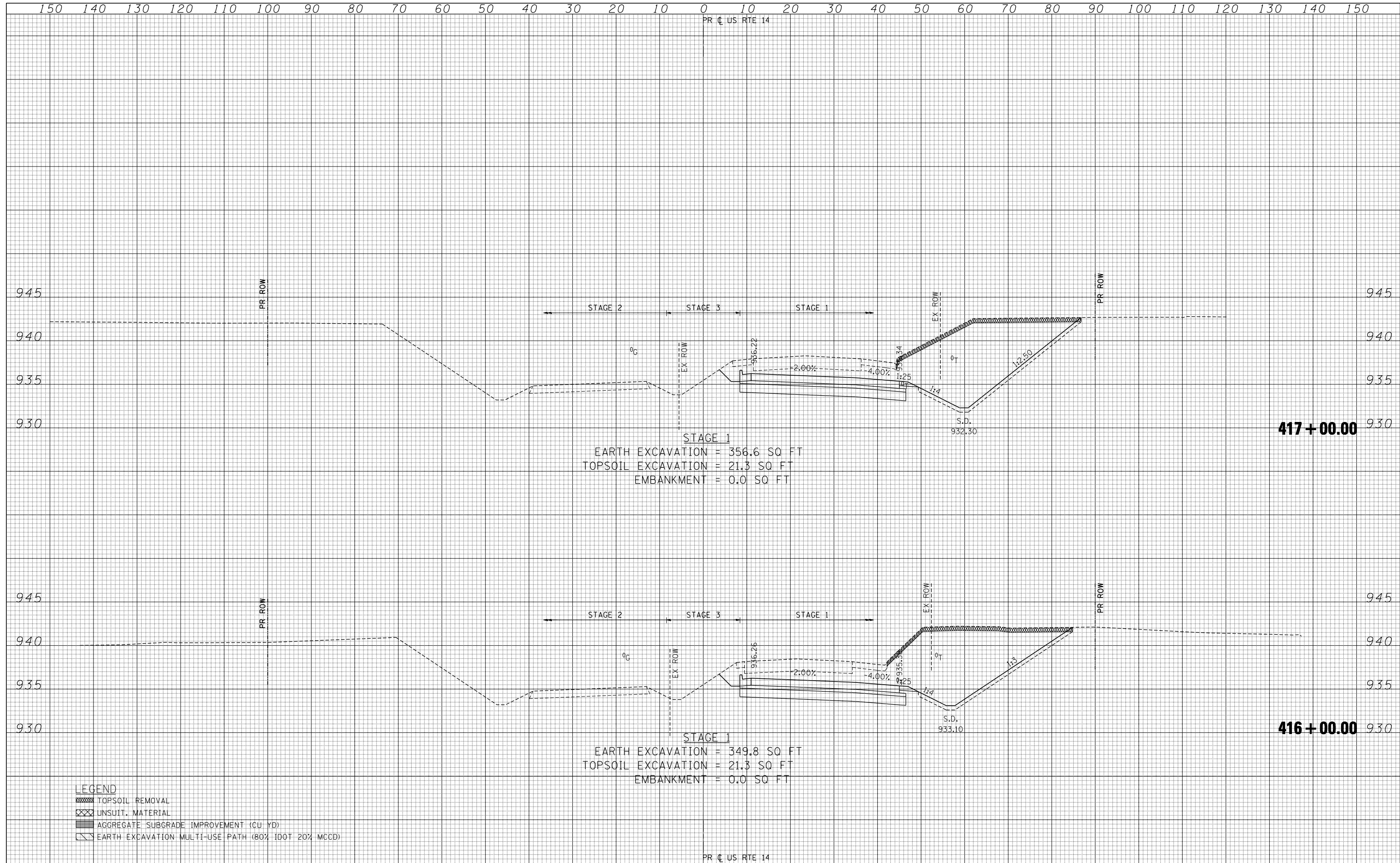

STAGE 1
 EARTH EXCAVATION = 356.6 SQ FT
 TOPSOIL EXCAVATION = 21.3 SQ FT
 EMBANKMENT = 0.0 SQ FT

STAGE 1
 EARTH EXCAVATION = 349.8 SQ FT
 TOPSOIL EXCAVATION = 21.3 SQ FT
 EMBANKMENT = 0.0 SQ FT

- LEGEND**
- TOPSOIL REMOVAL
 - UNSUIT. MATERIAL
 - AGGREGATE SUBGRADE IMPROVEMENT (CU YD)
 - EARTH EXCAVATION: MULTI-USE PATH (80% IDOT 20% MCD)

DATE	
BY	
SURVEYED	
PLOTTED	
TEMPLATE	
AREAS	
AREAS	
CHECKED	
NO.	

DATE	
BY	
SURVEYED	
PLOTTED	
TEMPLATE	
AREAS	
AREAS	
CHECKED	
NO.	

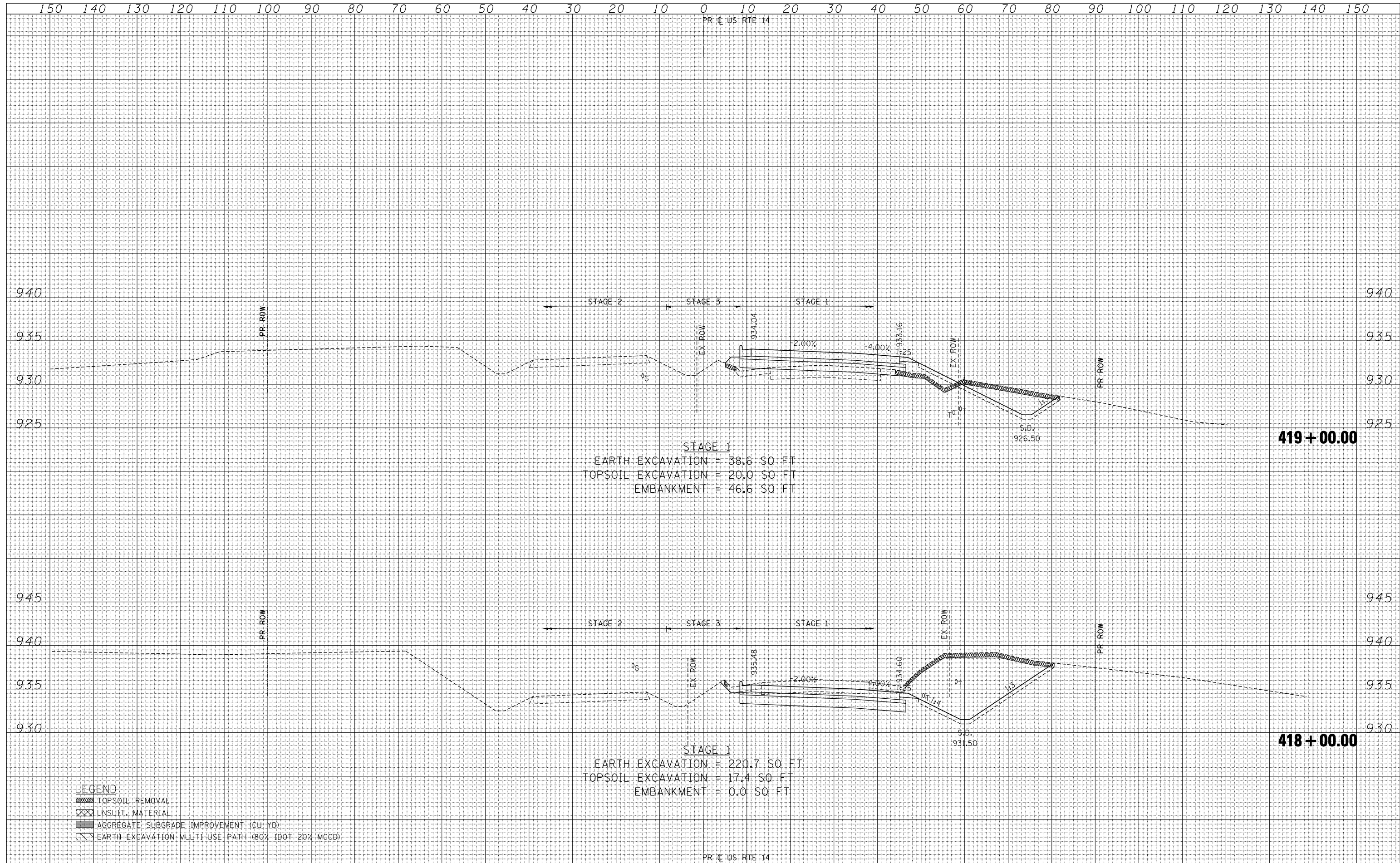

STAGE 1
 EARTH EXCAVATION = 38.6 SQ FT
 TOPSOIL EXCAVATION = 20.0 SQ FT
 EMBANKMENT = 46.6 SQ FT

STAGE 1
 EARTH EXCAVATION = 220.7 SQ FT
 TOPSOIL EXCAVATION = 17.4 SQ FT
 EMBANKMENT = 0.0 SQ FT

- LEGEND**
- TOPSOIL REMOVAL
 - UNSUIT. MATERIAL
 - AGGREGATE SUBGRADE IMPROVEMENT (CU YD)
 - EARTH EXCAVATION MULTI-USE PATH (80% IDOT 20% MCD)

FILE NAME =
 #FILEL#
 exp U.S. Services Inc.
 Chicago, IL
 BUILDINGS-EARTH & ENVIRONMENT-ENERGY
 INDUSTRIAL-INFRASTRUCTURE-SUSTAINABILITY

USER NAME = #USER#
 DESIGNED -
 DRAWN - AC
 CHECKED - BRH
 DATE - 11/01/13

REVISED -
 REVISED -
 REVISED -
 REVISED -

**STATE OF ILLINOIS
 DEPARTMENT OF TRANSPORTATION**

U.S. ROUTE 14 CROSS SECTIONS

SCALE: HORIZ. 1" = 10' VERT. 1" = 5'
 STA. 418+00.00 TO STA. 419+00.00

F.A.P. RTE.	SECTION	COUNTY	TOTAL SHEETS	SHEET NO.
305	27R-2	MCHENRY	673	536
			CONTRACT NO. 62268	
ILLINOIS FED. AID PROJECT				

DATE	
BY	
SURVEYED	
PLOTTED	
TEMPLATE	
NOTE BOOK	
AREAS CHECKED	
AREAS CHECKED	

DATE	
BY	
SURVEYED	
PLOTTED	
TEMPLATE	
NOTE BOOK	
AREAS CHECKED	
AREAS CHECKED	

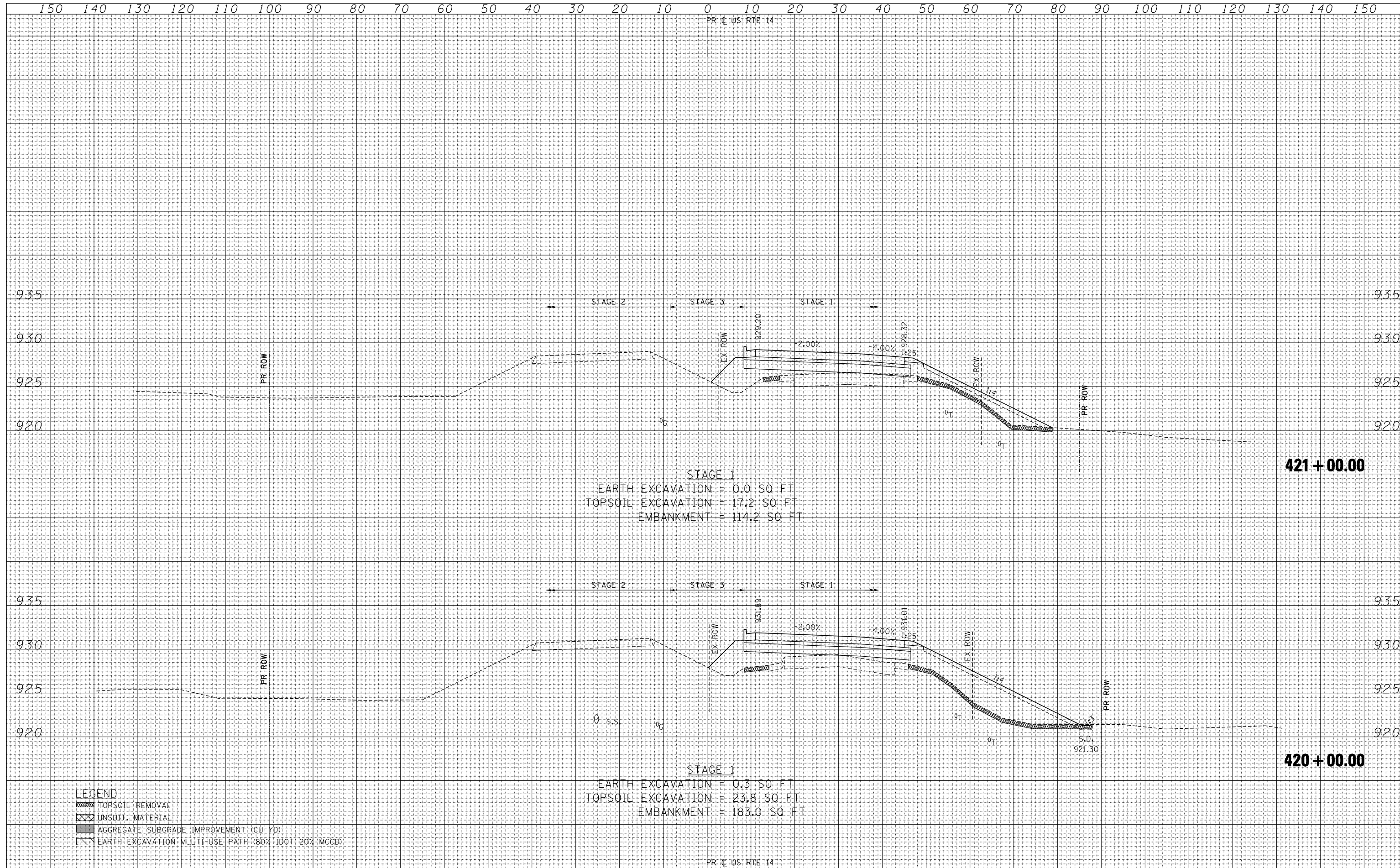

- LEGEND**
- TOPSOIL REMOVAL
 - UNSUIT. MATERIAL
 - AGGREGATE SUBGRADE IMPROVEMENT (CU YD)
 - EARTH EXCAVATION: MULTI-USE PATH (80% IDOT 20% MCHD)

150 140 130 120 110 100 90 80 70 60 50 40 30 20 10 0 10 20 30 40 50 60 70 80 90 100 110 120 130 140 150

PR C US RTE 14

DATE	
BY	
SURVEYED	
PLOTTED	
TEMPLATE	
AREAS	
AREAS CHECKED	
FINAL SURVEY	
NOTE BOOK	
NO.	

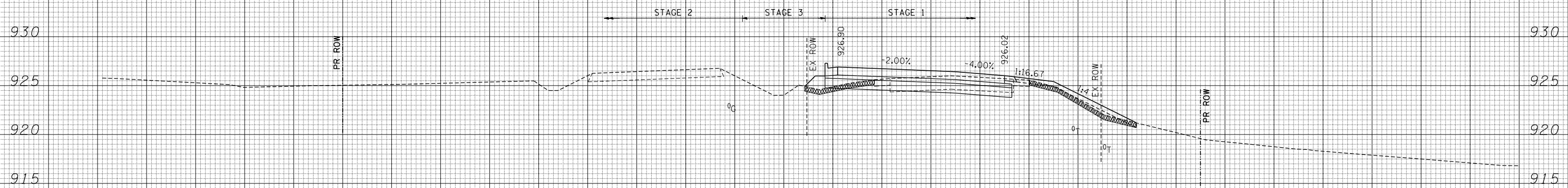

STAGE 1
 EARTH EXCAVATION = 10.1 SQ FT
 TOPSOIL EXCAVATION = 18.0 SQ FT
 EMBANKMENT = 19.5 SQ FT

422 + 00.00

DATE	
BY	
SURVEYED	
PLOTTED	
TEMPLATE	
AREAS	
AREAS CHECKED	
ORIGINAL SURVEY	
NOTE BOOK	
NO.	

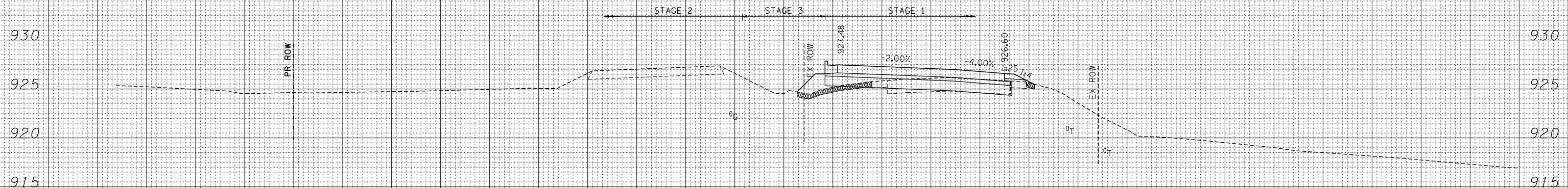

421 + 72.00

- LEGEND**
- TOPSOIL REMOVAL
 - UNSUIT. MATERIAL
 - AGGREGATE SUBGRADE IMPROVEMENT (CU YD)
 - EARTH EXCAVATION: MULTI-USE PATH (80% IDOT 20% MCCD)

PR C US RTE 14

150 140 130 120 110 100 90 80 70 60 50 40 30 20 10 0 10 20 30 40 50 60 70 80 90 100 110 120 130 140 150

PR C US RTE 14

DATE	
BY	
SURVEYED	
PLOTTED	
TEMPLATE	
AREAS	
AREAS	
CHECKED	
NO.	

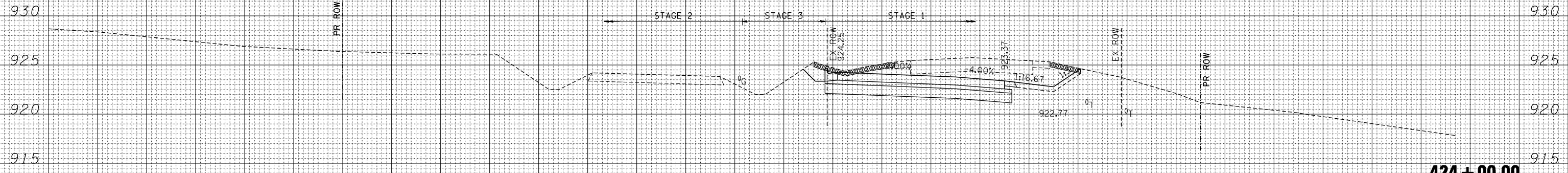

STAGE 1
 EARTH EXCAVATION = 126.1 SQ FT
 TOPSOIL EXCAVATION = 11.4 SQ FT
 EMBANKMENT = 0.0 SQ FT

424 + 00.00

DATE	
BY	
SURVEYED	
PLOTTED	
TEMPLATE	
AREAS	
AREAS	
CHECKED	
NO.	

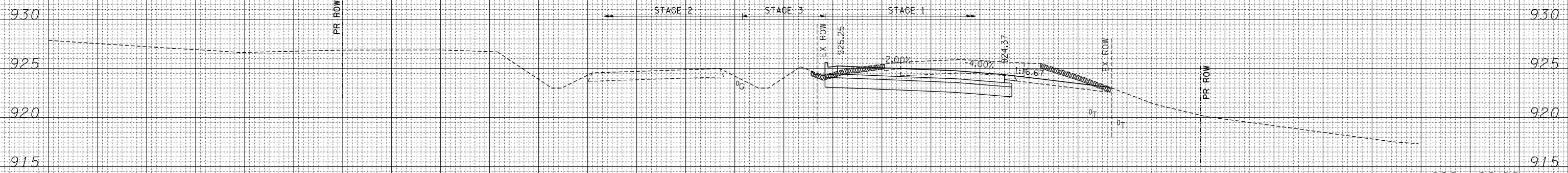

STAGE 1
 EARTH EXCAVATION = 85.1 SQ FT
 TOPSOIL EXCAVATION = 14.6 SQ FT
 EMBANKMENT = 1.1 SQ FT

423 + 00.00

- LEGEND**
- TOPSOIL REMOVAL
 - UNSUIT. MATERIAL
 - AGGREGATE SUBGRADE IMPROVEMENT (CU YD)
 - EARTH EXCAVATION: MULTI-USE PATH (80% IDOT 20% MCD)

PR C US RTE 14

FILE NAME *	USER NAME * \$USER*	DESIGNED -	REVISED -	STATE OF ILLINOIS DEPARTMENT OF TRANSPORTATION	U.S. ROUTE 14 CROSS SECTIONS			F.A.P. RTE.	SECTION	COUNTY	TOTAL SHEETS	SHEET NO.
FILEL		DRAWN - AC	REVISED -		305	27R-2	MCHENRY	673	539			
exp U.S. Services Inc. Chicago, IL BUILDINGS-EARTH & ENVIRONMENT-ENERGY INDUSTRIAL-INFRASTRUCTURE-SUSTAINABILITY	PLOT SCALE * \$SCALE*	CHECKED - BRH	REVISED -		SCALE: HORIZ. 1" = 10' VERT. 1" = 5'			STA. 423+00.00 TO STA. 424+00.00		CONTRACT NO. 62268		
	PLOT DATE * \$DATE*	DATE - 11/01/13	REVISED -		ILLINOIS FED. AID PROJECT							

DATE	
BY	
SURVEYED	
PLOTTED	
TEMPLATE	
AREAS	
CHECKED	
FINAL SURVEY	
NOTE BOOK	
NO.	

DATE	
BY	
SURVEYED	
PLOTTED	
TEMPLATE	
AREAS	
CHECKED	
ORIGINAL SURVEY	
NOTE BOOK	
NO.	

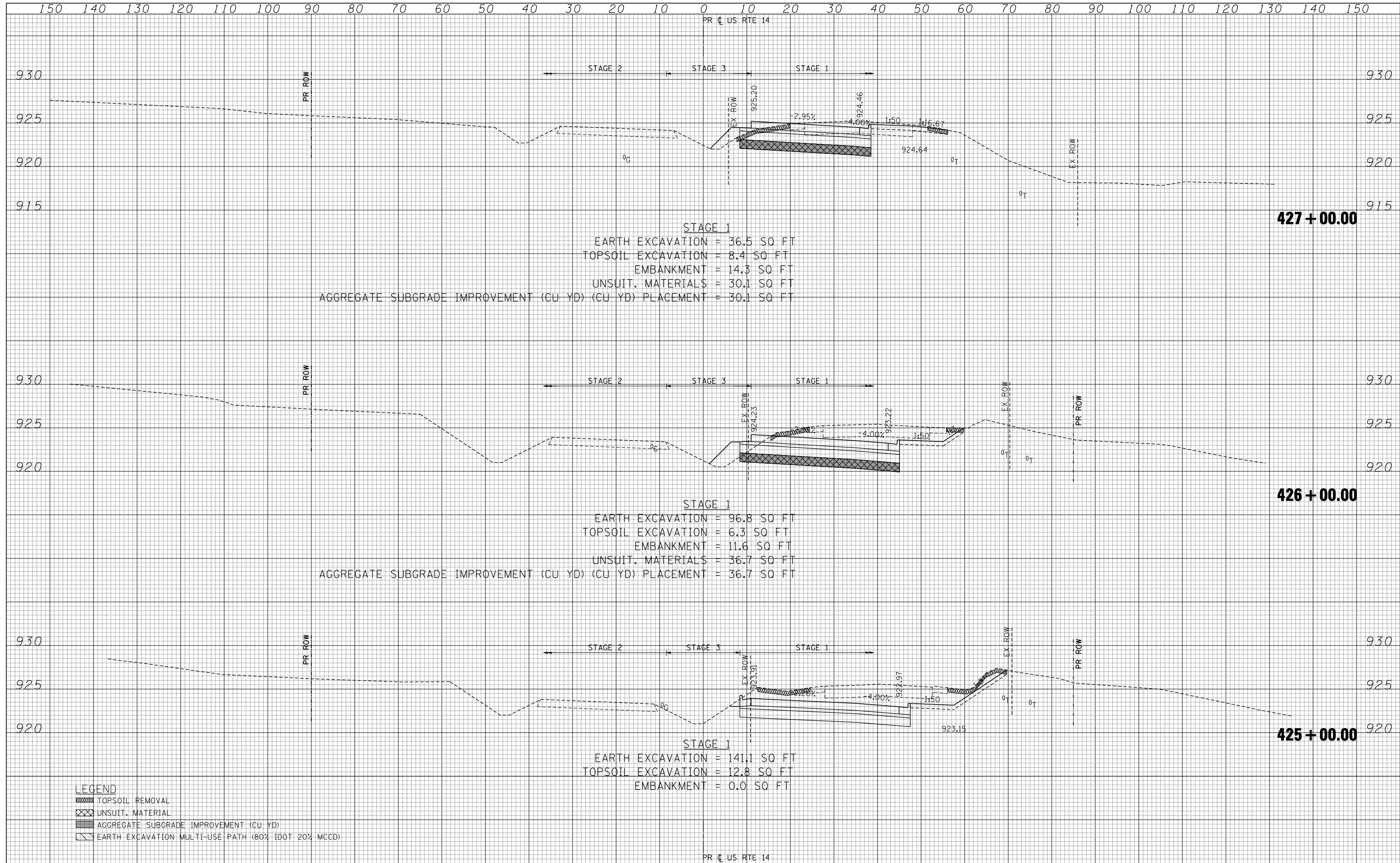

- LEGEND**
- TOPSOIL REMOVAL
 - UNSUIT. MATERIAL
 - AGGREGATE SUBGRADE IMPROVEMENT (CU YD)
 - EARTH EXCAVATION: MULTI-USE PATH (80% IDOT 20% MCD)

150 140 130 120 110 100 90 80 70 60 50 40 30 20 10 0 10 20 30 40 50 60 70 80 90 100 110 120 130 140 150

PR C US RTE 14

DATE	
BY	
SURVEYED	
PLOTTED	
TEMPLATE	
AREAS	
AREAS	
CHECKED	
NO.	

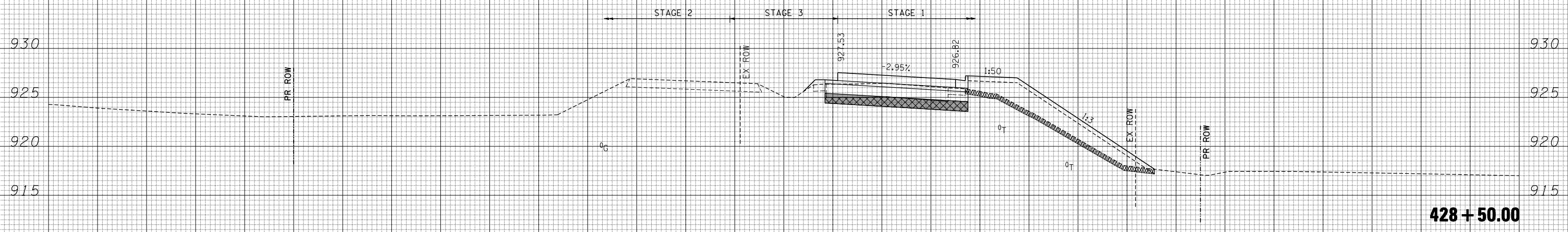

428 + 50.00

DATE	
BY	
SURVEYED	
PLOTTED	
TEMPLATE	
AREAS	
AREAS	
CHECKED	
NO.	

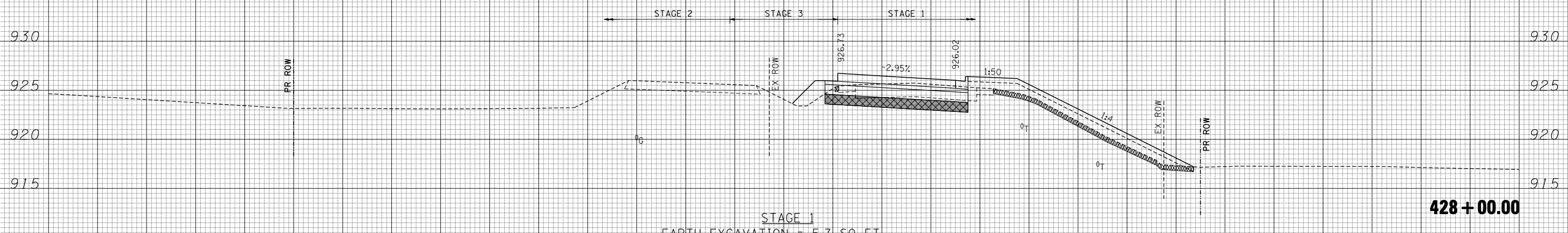

428 + 00.00

STAGE 1
 EARTH EXCAVATION = 5.7 SQ FT
 TOPSOIL EXCAVATION = 20.8 SQ FT
 EMBANKMENT = 65.9 SQ FT
 UNSUIT. MATERIALS = 28.5 SQ FT
 AGGREGATE SUBGRADE IMPROVEMENT (CU YD) PLACEMENT = 29.2 SQ FT

- LEGEND**
- TOPSOIL REMOVAL
 - UNSUIT. MATERIAL
 - AGGREGATE SUBGRADE IMPROVEMENT (CU YD)
 - EARTH EXCAVATION MULTI-USE PATH (80% IDOT 20% MCCD)

AGGREGATE SUBGRADE IMPROVEMENT (CU YD) (CU YD) PLACEMENT = 29.2 SQ FT

PR C US RTE 14

150 140 130 120 110 100 90 80 70 60 50 40 30 20 10 0 10 20 30 40 50 60 70 80 90 100 110 120 130 140 150

FILE NAME =
 #FILEL#
 exp U.S. Services Inc.
 Chicago, IL
 BUILDINGS-EARTH & ENVIRONMENT-ENERGY
 INDUSTRIAL-INFRASTRUCTURE-SUSTAINABILITY

USER NAME = #USER#
 PLOT SCALE = #SCALE#
 PLOT DATE = #DATE#

DESIGNED -
 DRAWN - AC
 CHECKED - BRH
 DATE - 11/01/13

REVISED -
 REVISED -
 REVISED -
 REVISED -

**STATE OF ILLINOIS
 DEPARTMENT OF TRANSPORTATION**

U.S. ROUTE 14 CROSS SECTIONS

SCALE: HORIZ. 1" = 10' VERT. 1" = 5' STA. 428+00.00 TO STA. 428+50.00

F.A.P. RTE.	SECTION	COUNTY	TOTAL SHEETS	SHEET NO.
305	27R-2	MCHENRY	673	541
			CONTRACT NO. 62268	

ILLINOIS FED. AID PROJECT

150 140 130 120 110 100 90 80 70 60 50 40 30 20 10 0 10 20 30 40 50 60 70 80 90 100 110 120 130 140 150

PR C US RTE 14

DATE	
BY	
FINAL SURVEY	SURVEYED
NOTE BOOK NO.	PLOTTED
	TEMPLATE
	AREAS CHECKED
	AREAS CHECKED

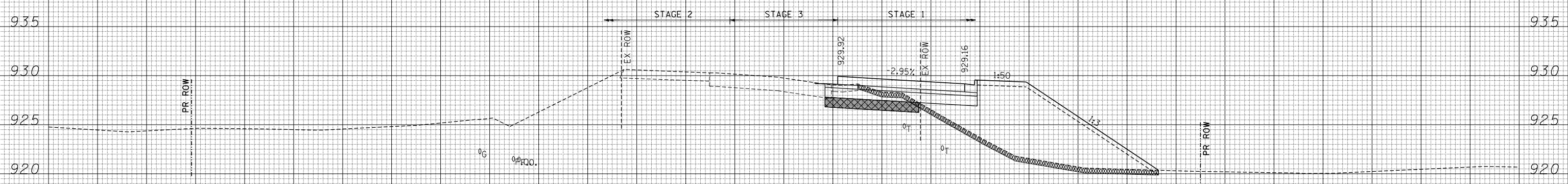

430 + 00.00

STAGE 1
 EARTH EXCAVATION = 3.8 SQ FT
 TOPSOIL EXCAVATION = 30.6 SQ FT
 EMBANKMENT = 206.7 SQ FT
 UNSUIT. MATERIALS = 18.6 SQ FT
 AGGREGATE SUBGRADE IMPROVEMENT (CU YD) (CU YD) PLACEMENT = 19.1 SQ FT

DATE	
BY	
ORIGINAL SURVEY	SURVEYED
NOTE BOOK NO.	PLOTTED
	TEMPLATE
	AREAS CHECKED
	AREAS CHECKED

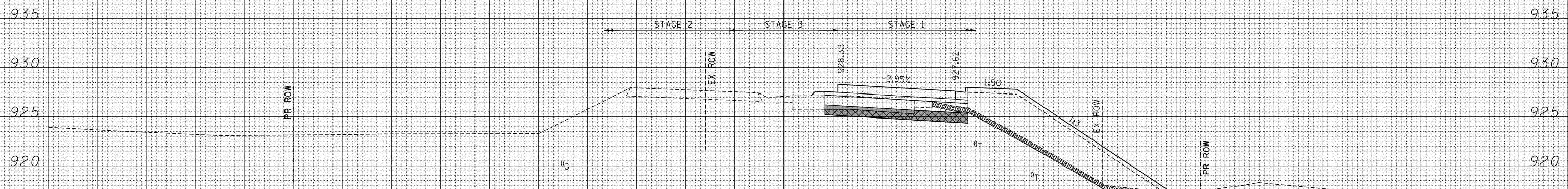

429 + 00.00

STAGE 1
 EARTH EXCAVATION = 1.2 SQ FT
 TOPSOIL EXCAVATION = 24.1 SQ FT
 EMBANKMENT = 138.4 SQ FT
 UNSUIT. MATERIALS = 22.9 SQ FT
 AGGREGATE SUBGRADE IMPROVEMENT (CU YD) (CU YD) PLACEMENT = 29.2 SQ FT

- LEGEND**
- TOPSOIL REMOVAL
 - UNSUIT. MATERIAL
 - AGGREGATE SUBGRADE IMPROVEMENT (CU YD)
 - EARTH EXCAVATION MULTI-USE PATH (80% IDOT 20% MCCD)

AGGREGATE SUBGRADE IMPROVEMENT (CU YD) (CU YD) PLACEMENT = 29.2 SQ FT

PR C US RTE 14

150 140 130 120 110 100 90 80 70 60 50 40 30 20 10 0 10 20 30 40 50 60 70 80 90 100 110 120 130 140 150

FILE NAME =	USER NAME = *USER*	DESIGNED -	REVISED -
FILEL		DRAWN - AC	REVISED -
		CHECKED - BRH	REVISED -
		DATE - 11/01/13	REVISED -

**STATE OF ILLINOIS
 DEPARTMENT OF TRANSPORTATION**

U.S. ROUTE 14 CROSS SECTIONS

SCALE: HORIZ. 1" = 10' VERT. 1" = 5' STA. 429+00.00 TO STA. 430+00.00

F.A.P. RTE.	SECTION	COUNTY	TOTAL SHEETS	SHEET NO.
305	27R-2	MCHENRY	673	542
			CONTRACT NO. 62268	

ILLINOIS FED. AID PROJECT



150 140 130 120 110 100 90 80 70 60 50 40 30 20 10 0 10 20 30 40 50 60 70 80 90 100 110 120 130 140 150

PR C US RTE 14

DATE	
BY	
SURVEYED	
PLOTTED	
TEMPLATE	
AREAS	
AREAS	
CHECKED	
NO.	

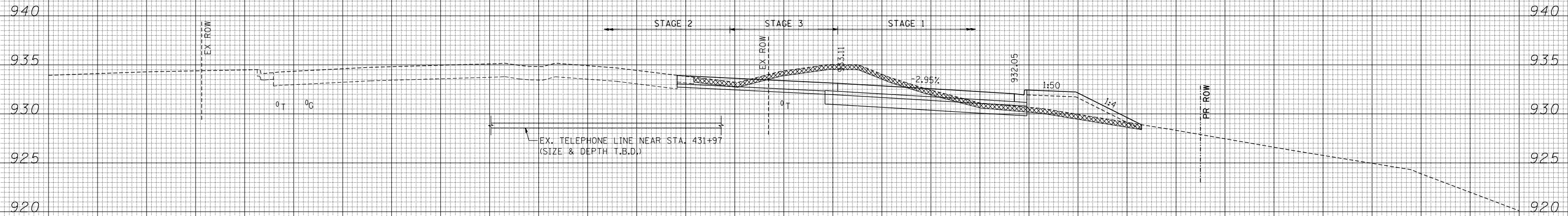

432 + 00.00

STAGE 1
 EARTH EXCAVATION = 109.1 SQ FT
 TOPSOIL EXCAVATION = 45.7 SQ FT
 EMBANKMENT = 34.8 SQ FT

DATE	
BY	
SURVEYED	
PLOTTED	
TEMPLATE	
AREAS	
AREAS	
CHECKED	
NO.	

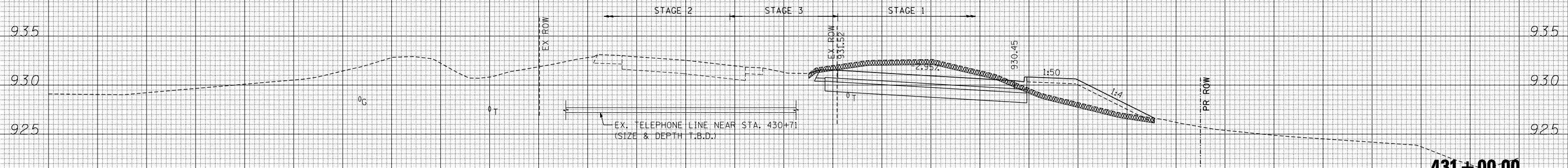

431 + 00.00

STAGE 1
 EARTH EXCAVATION = 110.4 SQ FT
 TOPSOIL EXCAVATION = 35.3 SQ FT
 EMBANKMENT = 38.3 SQ FT

- LEGEND**
- TOPSOIL REMOVAL
 - UNSUIT. MATERIAL
 - AGGREGATE SUBGRADE IMPROVEMENT (CU YD)
 - EARTH EXCAVATION MULTI-USE PATH (80% IDOT 20% MCCD)

PR C US RTE 14

DATE	
BY	
SURVEYED	
PLOTTED	
TEMPLATE	
NOTE BOOK	
AREAS CHECKED	
AREAS CHECKED	

DATE	
BY	
SURVEYED	
PLOTTED	
TEMPLATE	
NOTE BOOK	
AREAS CHECKED	
AREAS CHECKED	

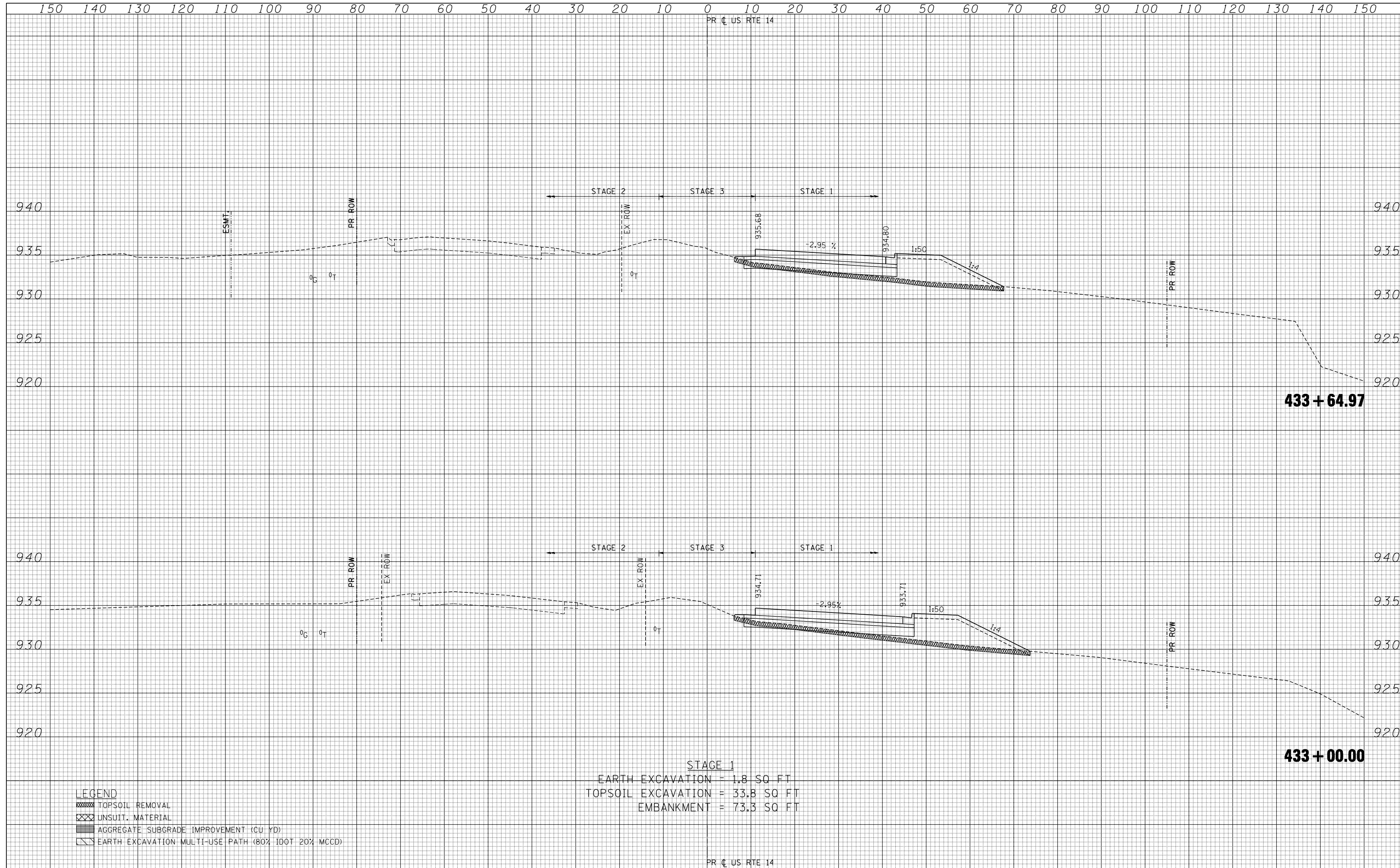

STAGE 1
 EARTH EXCAVATION = 1.8 SQ FT
 TOPSOIL EXCAVATION = 33.8 SQ FT
 EMBANKMENT = 73.3 SQ FT

- LEGEND**
- TOPSOIL REMOVAL
 - UNSUIT. MATERIAL
 - AGGREGATE SUBGRADE IMPROVEMENT (CU YD)
 - EARTH EXCAVATION MULTI-USE PATH (80% IDOT 20% MCCD)

FILE NAME =
 #FILEL#
 exp U.S. Services Inc.
 Chicago, IL
 BUILDINGS-EARTH & ENVIRONMENT-ENERGY
 INDUSTRIAL-INFRASTRUCTURE-SUSTAINABILITY

USER NAME = #USER#
 DESIGNED -
 DRAWN - AC
 CHECKED - BRH
 DATE - 11/01/13

REVISED -
 REVISED -
 REVISED -
 REVISED -

**STATE OF ILLINOIS
 DEPARTMENT OF TRANSPORTATION**

U.S. ROUTE 14 CROSS SECTIONS
 SCALE: HORIZ. 1" = 10' VERT. 1" = 5'
 STA. 433+00.00 TO STA. 433+64.97

F.A.P. RTE.	SECTION	COUNTY	TOTAL SHEETS	SHEET NO.
305	27R-2	MCHENRY	673	544
			CONTRACT NO. 62268	
ILLINOIS FED. AID PROJECT				

150 140 130 120 110 100 90 80 70 60 50 40 30 20 10 0 10 20 30 40 50 60 70 80 90 100 110 120 130 140 150

PR C US RTE 14

DATE	
BY	
SURVEYED	
PLOTTED	
TEMPLATE	
NOTE BOOK	
AREAS CHECKED	
AREAS CHECKED	

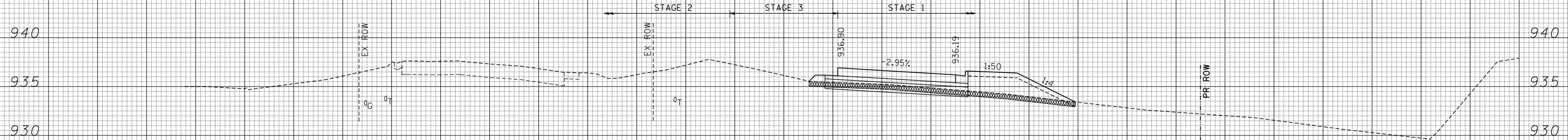

STAGE 1
 EARTH EXCAVATION = 6.2 SQ FT
 TOPSOIL EXCAVATION = 27.1 SQ FT
 EMBANKMENT = 38.3 SQ FT

435 + 00.00

DATE	
BY	
SURVEYED	
PLOTTED	
TEMPLATE	
NOTE BOOK	
AREAS CHECKED	
AREAS CHECKED	

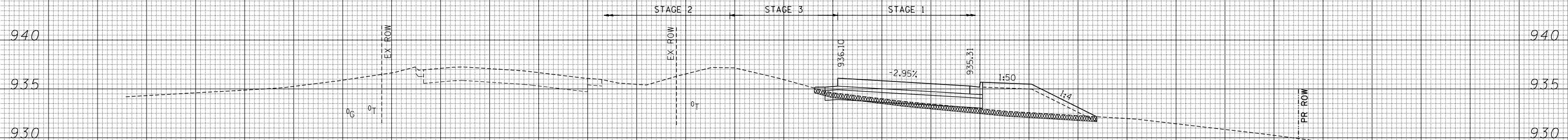

STAGE 1
 EARTH EXCAVATION = 1.1 SQ FT
 TOPSOIL EXCAVATION = 28.8 SQ FT
 EMBANKMENT = 58.2 SQ FT

434 + 00.00

- LEGEND**
- TOPSOIL REMOVAL
 - UNSUIT. MATERIAL
 - AGGREGATE SUBGRADE IMPROVEMENT (CU YD)
 - EARTH EXCAVATION MULTI-USE PATH (80% IDOT 20% MCD)

PR C US RTE 14

150 140 130 120 110 100 90 80 70 60 50 40 30 20 10 0 10 20 30 40 50 60 70 80 90 100 110 120 130 140 150

FILE NAME =
 #FILEL#

USER NAME = #USER#
 PLOT SCALE = #SCALE#
 PLOT DATE = #DATE#

DESIGNED -
 DRAWN - AC
 CHECKED - BRH
 DATE - 11/01/13

REVISED -
 REVISED -
 REVISED -
 REVISED -

**STATE OF ILLINOIS
 DEPARTMENT OF TRANSPORTATION**

U.S. ROUTE 14 CROSS SECTIONS

SCALE: HORIZ. 1" = 10' VERT. 1" = 5' STA. 434+00.00 TO STA. 435+00.00

F.A.P. RTE.	SECTION	COUNTY	TOTAL SHEETS	SHEET NO.
305	27R-2	MCHENRY	673	545
			CONTRACT NO. 62268	

ILLINOIS FED. AID PROJECT



DATE	
BY	
SURVEYED	
PLOTTED	
TEMPLATE	
AREAS	
CHECKED	
FINAL	
SURVEY	
NOTE BOOK	
NO.	

DATE	
BY	
SURVEYED	
PLOTTED	
TEMPLATE	
AREAS	
CHECKED	
ORIGINAL	
SURVEY	
NOTE BOOK	
NO.	

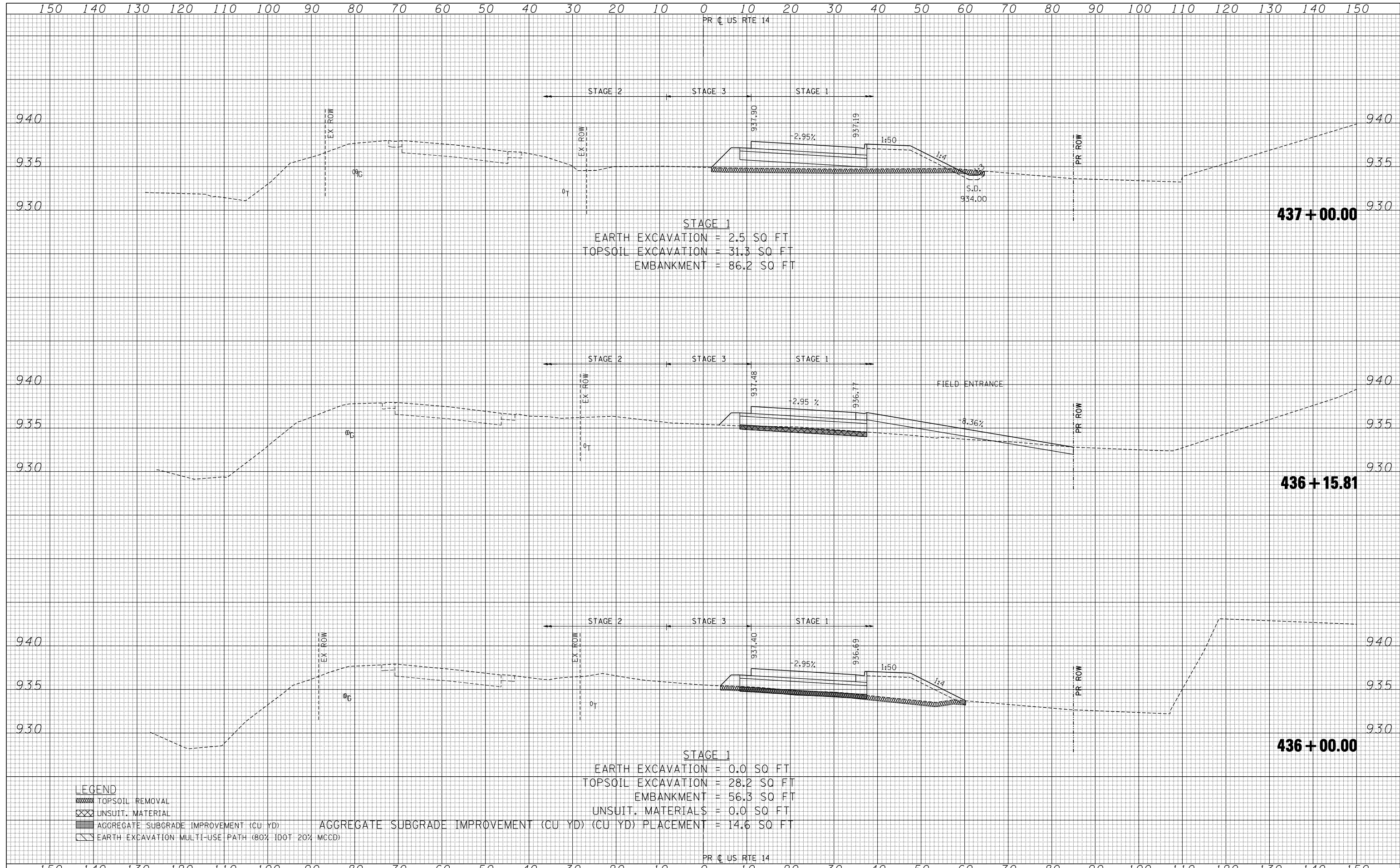

FILE NAME	USER NAME	DESIGNED	REVISED	STATE OF ILLINOIS DEPARTMENT OF TRANSPORTATION	U.S. ROUTE 14 CROSS SECTIONS SCALE: HORIZ. 1" = 10' VERT. 1" = 5' STA. 436+00.00 TO STA. 437+00.00	F.A.P. RTE.	SECTION	COUNTY	TOTAL SHEETS	SHEET NO.	
FILEL	*USERS*	DRAWN - AC	REVISED -			305	27R-2	MCHENRY	673	546	
PLOT SCALE - *SCALE*		CHECKED - BRH	REVISED -			CONTRACT NO. 62268					
PLOT DATE - *DATE*		DATE - 11/01/13	REVISED -			ILLINOIS FED. AID PROJECT					

DATE	
BY	
SURVEYED	
PLOTTED	
TEMPLATE	
NOTE BOOK	
AREAS CHECKED	
NO.	

DATE	
BY	
SURVEYED	
PLOTTED	
TEMPLATE	
NOTE BOOK	
AREAS CHECKED	
NO.	

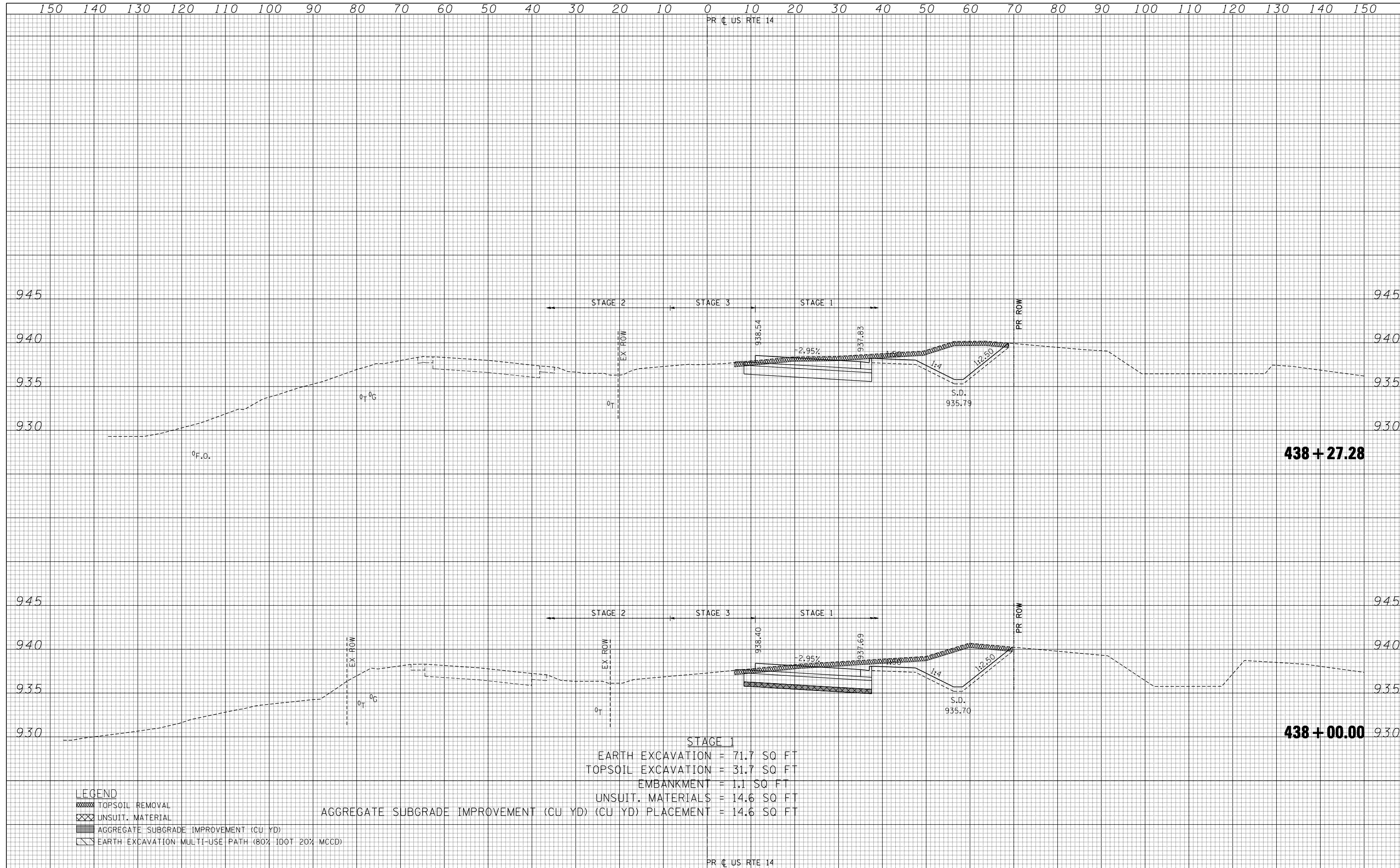

STAGE 1
 EARTH EXCAVATION = 71.7 SQ FT
 TOPSOIL EXCAVATION = 31.7 SQ FT
 EMBANKMENT = 1.1 SQ FT
 UNSUIT. MATERIALS = 14.6 SQ FT
 AGGREGATE SUBGRADE IMPROVEMENT (CU YD) PLACEMENT = 14.6 SQ FT

- LEGEND**
- TOPSOIL REMOVAL
 - UNSUIT. MATERIAL
 - AGGREGATE SUBGRADE IMPROVEMENT (CU YD)
 - EARTH EXCAVATION MULTI-USE PATH (80% IDOT 20% MCHD)

FILE NAME =
 #FILEL#
 exp U.S. Services Inc.
 Chicago, IL
 BUILDINGS-EARTH & ENVIRONMENT-ENERGY
 INDUSTRIAL-INFRASTRUCTURE-SUSTAINABILITY

USER NAME = #USER#
 DESIGNED -
 DRAWN - AC
 CHECKED - BRH
 DATE - 11/01/13

REVISED -
 REVISED -
 REVISED -
 REVISED -

**STATE OF ILLINOIS
 DEPARTMENT OF TRANSPORTATION**

U.S. ROUTE 14 CROSS SECTIONS
 SCALE: HORIZ. 1" = 10' VERT. 1" = 5'
 STA. 438+00.00 TO STA. 438+27.28

F.A.P. RTE.	SECTION	COUNTY	TOTAL SHEETS	SHEET NO.
305	27R-2	MCHENRY	673	547
CONTRACT NO. 62268			ILLINOIS FED. AID PROJECT	

150 140 130 120 110 100 90 80 70 60 50 40 30 20 10 0 10 20 30 40 50 60 70 80 90 100 110 120 130 140 150

PR C US RTE 14

DATE	
BY	
SURVEYED	
PLOTTED	
TEMPLATE	
NOTE BOOK	
AREAS CHECKED	
NO.	

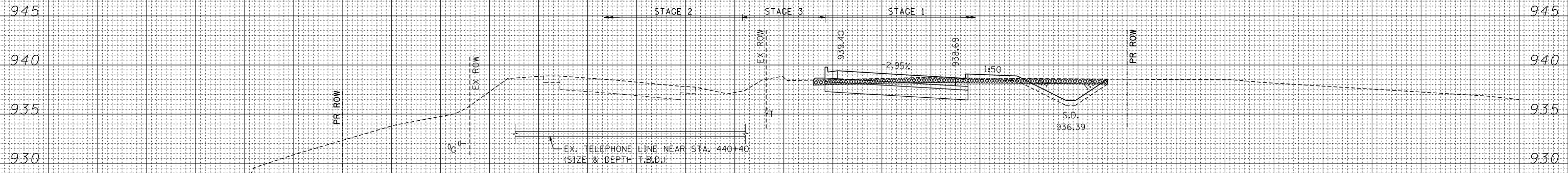

STAGE 1
 EARTH EXCAVATION = 58.2 SQ FT
 TOPSOIL EXCAVATION = 30.0 SQ FT
 EMBANKMENT = 5.1 SQ FT

440 + 00.00

DATE	
BY	
SURVEYED	
PLOTTED	
TEMPLATE	
NOTE BOOK	
AREAS CHECKED	
NO.	

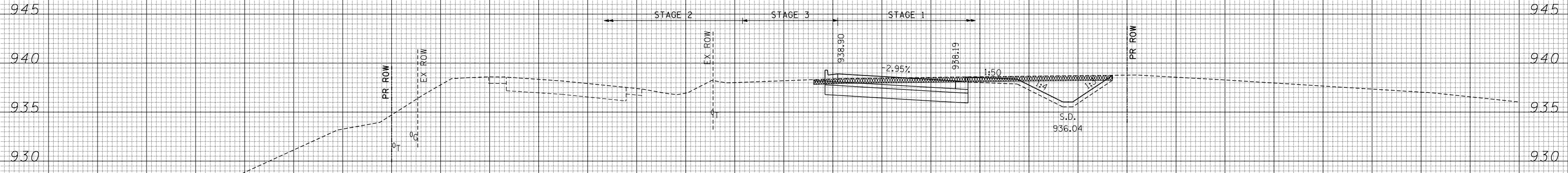

STAGE 1
 EARTH EXCAVATION = 79.6 SQ FT
 TOPSOIL EXCAVATION = 30.5 SQ FT
 EMBANKMENT = 0.8 SQ FT

439 + 00.00

- LEGEND**
- TOPSOIL REMOVAL
 - UNSUIT. MATERIAL
 - AGGREGATE SUBGRADE IMPROVEMENT (CU YD)
 - EARTH EXCAVATION MULTI-USE PATH (80% IDOT 20% MCCD)

PR C US RTE 14

150 140 130 120 110 100 90 80 70 60 50 40 30 20 10 0 10 20 30 40 50 60 70 80 90 100 110 120 130 140 150

FILE NAME =
 #FILEL#
 exp U.S. Services Inc.
 Chicago, IL
 BUILDING-EARTH & ENVIRONMENT-ENERGY
 INDUSTRIAL-INFRASTRUCTURE-SUSTAINABILITY

USER NAME = #USER#
 PLOT SCALE = #SCALE#
 PLOT DATE = #DATE#

DESIGNED -
 DRAWN - AC
 CHECKED - BRH
 DATE - 11/01/13

REVISED -
 REVISED -
 REVISED -
 REVISED -

**STATE OF ILLINOIS
 DEPARTMENT OF TRANSPORTATION**

U.S. ROUTE 14 CROSS SECTIONS

SCALE: HORIZ. 1" = 10' VERT. 1" = 5' STA. 439+00.00 TO STA. 440+00.00

F.A.P. RTE.	SECTION	COUNTY	TOTAL SHEETS	SHEET NO.
305	27R-2	MCHENRY	673	548
			CONTRACT NO. 62268	
ILLINOIS FED. AID PROJECT				

DATE	
BY	
FINAL SURVEY	SURVEYED
NOTE BOOK	PLOTTED
	TEMPLATE
	AREAS
	CHECKED

DATE	
BY	
ORIGINAL SURVEY	SURVEYED
NOTE BOOK	PLOTTED
	TEMPLATE
	AREAS
	CHECKED

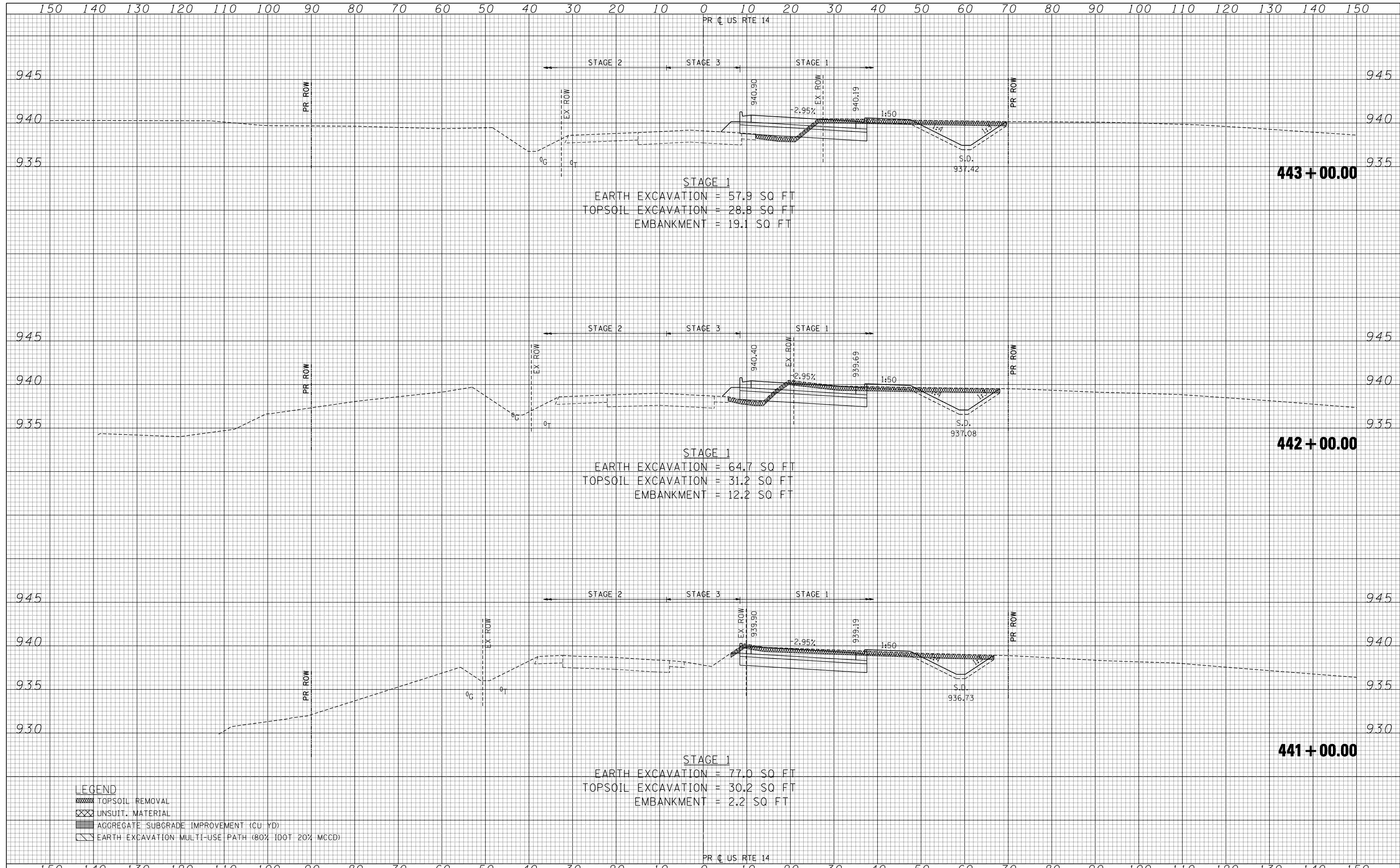

LEGEND

- TOPSOIL REMOVAL
- UNSUIT. MATERIAL
- AGGREGATE SUBGRADE IMPROVEMENT (CU YD)
- EARTH EXCAVATION MULTI-USE PATH (80% IDOT 20% MCHD)

FILE NAME	USER NAME	DESIGNED	REVISED	STATE OF ILLINOIS DEPARTMENT OF TRANSPORTATION	U.S. ROUTE 14 CROSS SECTIONS SCALE: HORIZ. 1" = 10' VERT. 1" = 5' STA. 441+00.00 TO STA. 443+00.00	F.A.P. RTE.	SECTION	COUNTY	TOTAL SHEETS	SHEET NO.	
FILEL		DRAWN	REVISED			305	27R-2	MCHENRY	673	549	
exp U.S. Services Inc. Chicago, IL		CHECKED	REVISED			CONTRACT NO. 62268					
BUILDINGS-EARTH & ENVIRONMENT-ENERGY INDUSTRIAL-INFRASTRUCTURE-SUSTAINABILITY		DATE	REVISED			ILLINOIS FED. AID PROJECT					

150 140 130 120 110 100 90 80 70 60 50 40 30 20 10 0 10 20 30 40 50 60 70 80 90 100 110 120 130 140 150

PR C US RTE 14

DATE	
BY	
SURVEYED	
PLOTTED	
TEMPLATE	
AREAS	
CHECKED	
NO.	

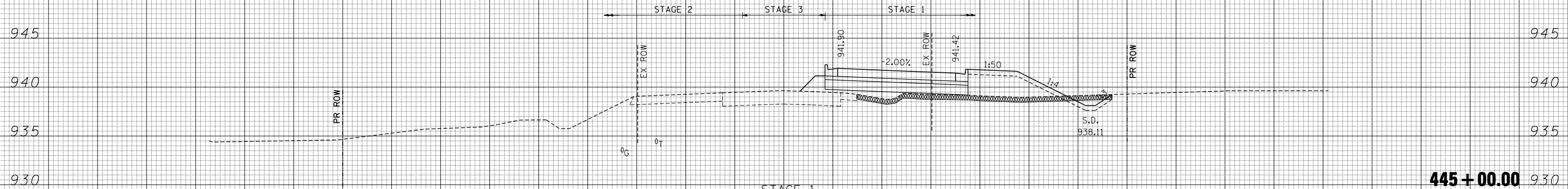

STAGE 1
 EARTH EXCAVATION = 5.9 SQ FT
 TOPSOIL EXCAVATION = 26.0 SQ FT
 EMBANKMENT = 79.1 SQ FT

445 + 00.00

DATE	
BY	
SURVEYED	
PLOTTED	
TEMPLATE	
AREAS	
CHECKED	
NO.	

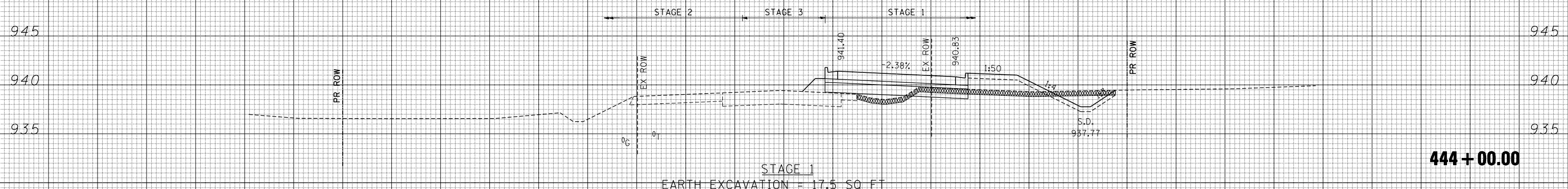

STAGE 1
 EARTH EXCAVATION = 17.5 SQ FT
 TOPSOIL EXCAVATION = 26.4 SQ FT
 EMBANKMENT = 48.7 SQ FT

444 + 00.00

- LEGEND**
- TOPSOIL REMOVAL
 - UNSUIT. MATERIAL
 - AGGREGATE SUBGRADE IMPROVEMENT (CU YD)
 - EARTH EXCAVATION MULTI-USE PATH (80% IDOT 20% MCCD)

PR C US RTE 14

150 140 130 120 110 100 90 80 70 60 50 40 30 20 10 0 10 20 30 40 50 60 70 80 90 100 110 120 130 140 150

FILE NAME =
 #FILEL#
 exp U.S. Services Inc.
 Chicago, IL
 BUILDINGS-EARTH & ENVIRONMENT-ENERGY
 INDUSTRIAL-INFRASTRUCTURE-SUSTAINABILITY

USER NAME = #USER#
 PLOT SCALE = #SCALE#
 PLOT DATE = #DATE#

DESIGNED -
 DRAWN - AC
 CHECKED - BRH
 DATE - 11/01/13

REVISED -
 REVISED -
 REVISED -
 REVISED -

**STATE OF ILLINOIS
 DEPARTMENT OF TRANSPORTATION**

U.S. ROUTE 14 CROSS SECTIONS

SCALE: HORIZ. 1" = 10' VERT. 1" = 5' STA. 444+00.00 TO STA. 445+00.00

F.A.P. RTE.	SECTION	COUNTY	TOTAL SHEETS	SHEET NO.
305	27R-2	MCHENRY	673	550
			CONTRACT NO. 62268	
ILLINOIS FED. AID PROJECT				

DATE	
BY	
SURVEYED	
PLOTTED	
TEMPLATE	
NOTE BOOK	
AREAS CHECKED	
AREAS CHECKED	

DATE	
BY	
SURVEYED	
PLOTTED	
TEMPLATE	
NOTE BOOK	
AREAS CHECKED	
AREAS CHECKED	

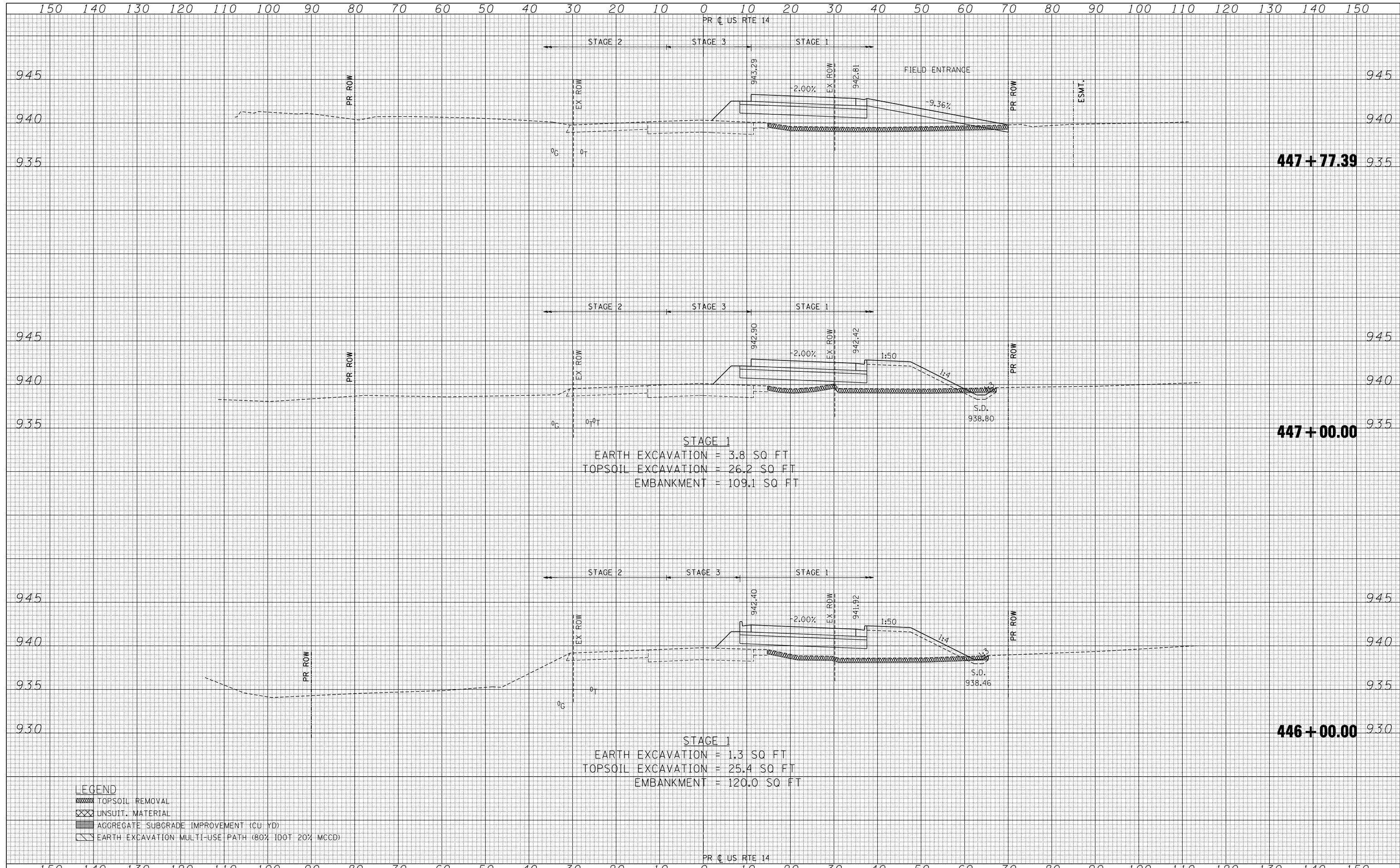

STAGE 1
 EARTH EXCAVATION = 3.8 SQ FT
 TOPSOIL EXCAVATION = 26.2 SQ FT
 EMBANKMENT = 109.1 SQ FT

STAGE 1
 EARTH EXCAVATION = 1.3 SQ FT
 TOPSOIL EXCAVATION = 25.4 SQ FT
 EMBANKMENT = 120.0 SQ FT

- LEGEND**
- TOPSOIL REMOVAL
 - UNSUIT. MATERIAL
 - AGGREGATE SUBGRADE IMPROVEMENT (CU YD)
 - EARTH EXCAVATION: MULTI-USE PATH (80% IDOT 20% MCCD)

150 140 130 120 110 100 90 80 70 60 50 40 30 20 10 0 10 20 30 40 50 60 70 80 90 100 110 120 130 140 150

PR C US RTE 14

DATE	
BY	
SURVEYED	
PLOTTED	
TEMPLATE	
NOTE BOOK	
AREAS CHECKED	
AREAS CHECKED	
NO.	

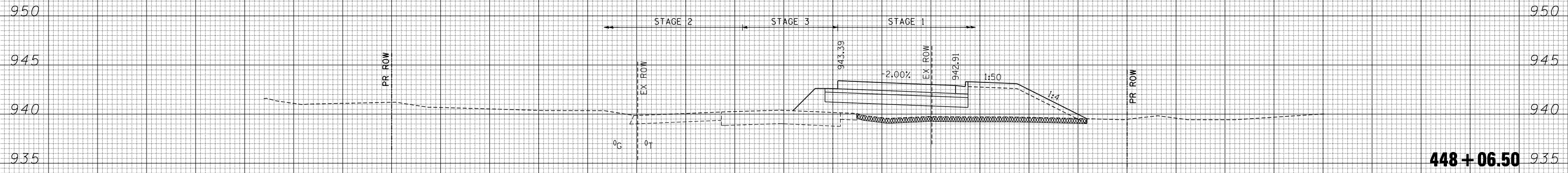

DATE	
BY	
SURVEYED	
PLOTTED	
TEMPLATE	
NOTE BOOK	
AREAS CHECKED	
AREAS CHECKED	
NO.	

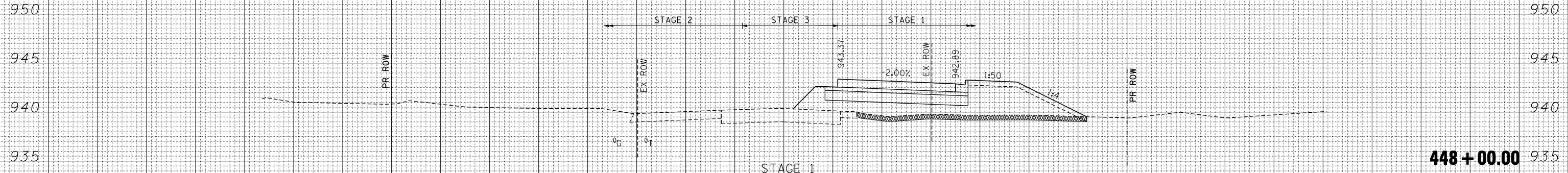

STAGE 1
 EARTH EXCAVATION = 0.5 SQ FT
 TOPSOIL EXCAVATION = 23.4 SQ FT
 EMBANKMENT = 128.6 SQ FT

- LEGEND**
- TOPSOIL REMOVAL
 - UNSUIT. MATERIAL
 - AGGREGATE SUBGRADE IMPROVEMENT (CU YD)
 - EARTH EXCAVATION: MULTI-USE PATH (80% IDOT 20% MCD)

PR C US RTE 14

150 140 130 120 110 100 90 80 70 60 50 40 30 20 10 0 10 20 30 40 50 60 70 80 90 100 110 120 130 140 150

FILE NAME =
 FILEL
 exp U.S. Services Inc.
 Chicago, IL
 BUILDINGS-EARTH & ENVIRONMENT-ENERGY
 INDUSTRIAL-INFRASTRUCTURE-SUSTAINABILITY

USER NAME = *USER*
 DESIGNED -
 DRAWN - AC
 CHECKED - BRH
 DATE - 11/01/13

REVISED -
 REVISED -
 REVISED -
 REVISED -

**STATE OF ILLINOIS
 DEPARTMENT OF TRANSPORTATION**

U.S. ROUTE 14 CROSS SECTIONS

SCALE: HORIZ. 1" = 10' VERT. 1" = 5' STA. 448+00.00 TO STA. 448+06.50

F.A.P. RTE.	SECTION	COUNTY	TOTAL SHEETS	SHEET NO.
305	27R-2	MCHENRY	673	552
			CONTRACT NO. 62268	

ILLINOIS FED. AID PROJECT

DATE	
BY	
SURVEYED	
PLOTTED	
TEMPLATE	
NOTE BOOK	
AREAS CHECKED	
AREAS CHECKED	

DATE	
BY	
SURVEYED	
PLOTTED	
TEMPLATE	
NOTE BOOK	
AREAS CHECKED	
AREAS CHECKED	

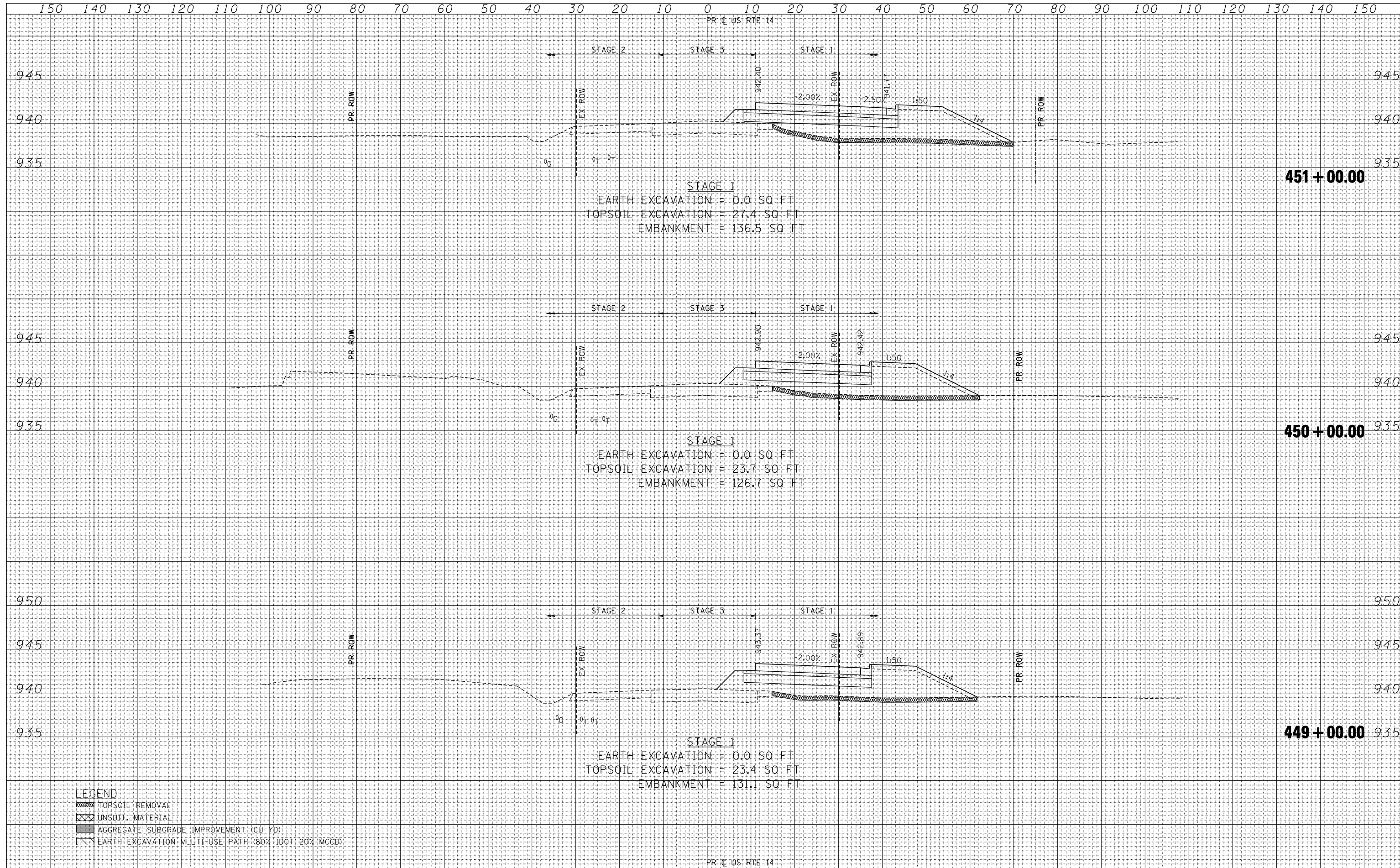

LEGEND

- TOPSOIL REMOVAL
- UNSUIT. MATERIAL
- AGGREGATE SUBGRADE IMPROVEMENT (CU YD)
- EARTH EXCAVATION: MULTI-USE PATH (80% IDOT 20% MCCD)

DATE	
BY	
FINAL SURVEY	SURVEYED
NOTE BOOK	PLOTTED
NO.	TEMPLATE
	AREAS
	CHECKED

DATE	
BY	
ORIGINAL SURVEY	SURVEYED
NOTE BOOK	PLOTTED
NO.	TEMPLATE
	AREAS
	CHECKED

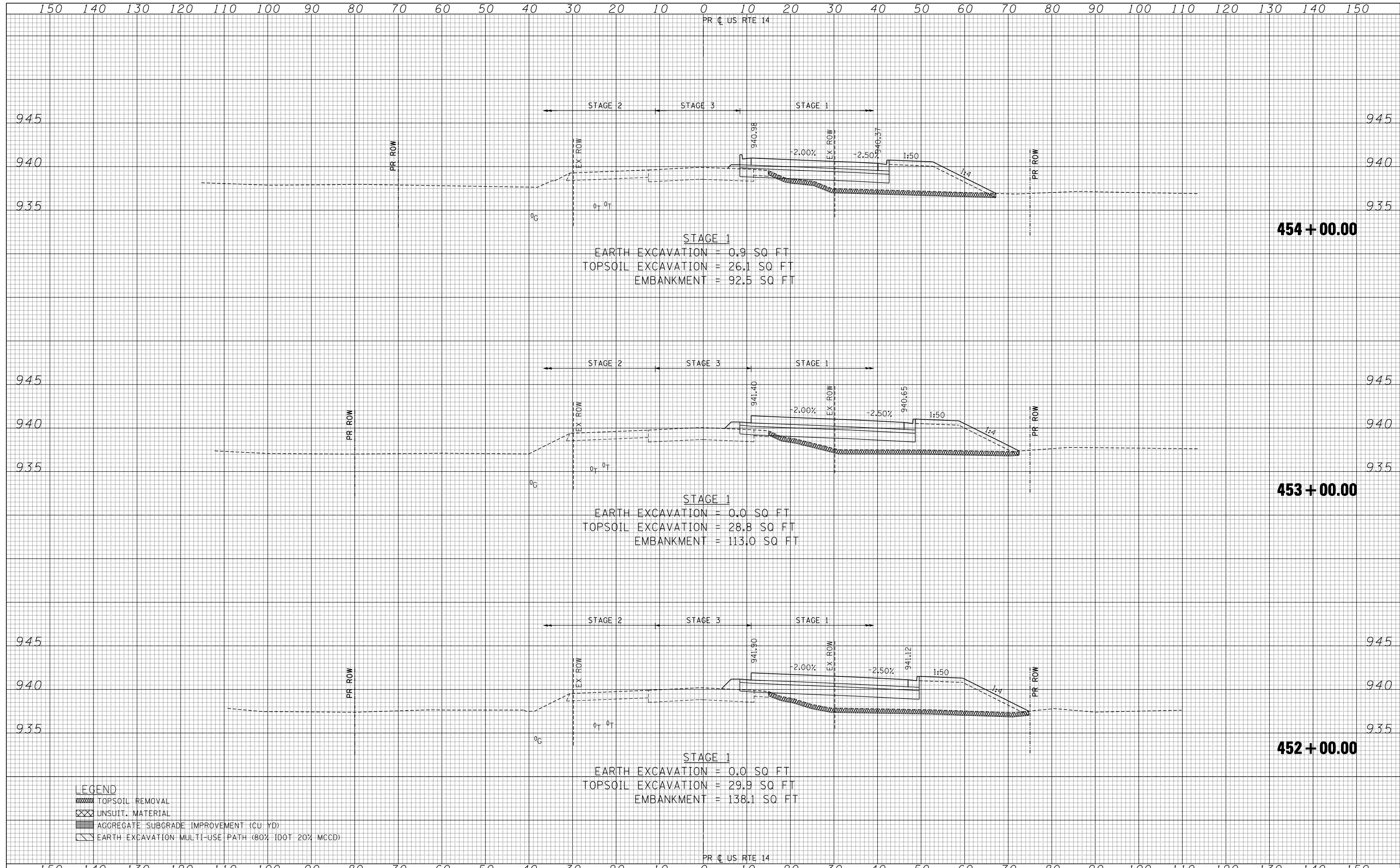

- LEGEND**
- TOPSOIL REMOVAL
 - UNSUIT. MATERIAL
 - AGGREGATE SUBGRADE IMPROVEMENT (CU YD)
 - EARTH EXCAVATION: MULTI-USE PATH (80% IDOT 20% MCD)

DATE	
BY	
FINAL SURVEY	SURVEYED
NOTE BOOK	PLOTTED
NO.	TEMPLATE
	AREAS
	CHECKED

DATE	
BY	
ORIGINAL SURVEY	SURVEYED
NOTE BOOK	PLOTTED
NO.	TEMPLATE
	AREAS
	CHECKED

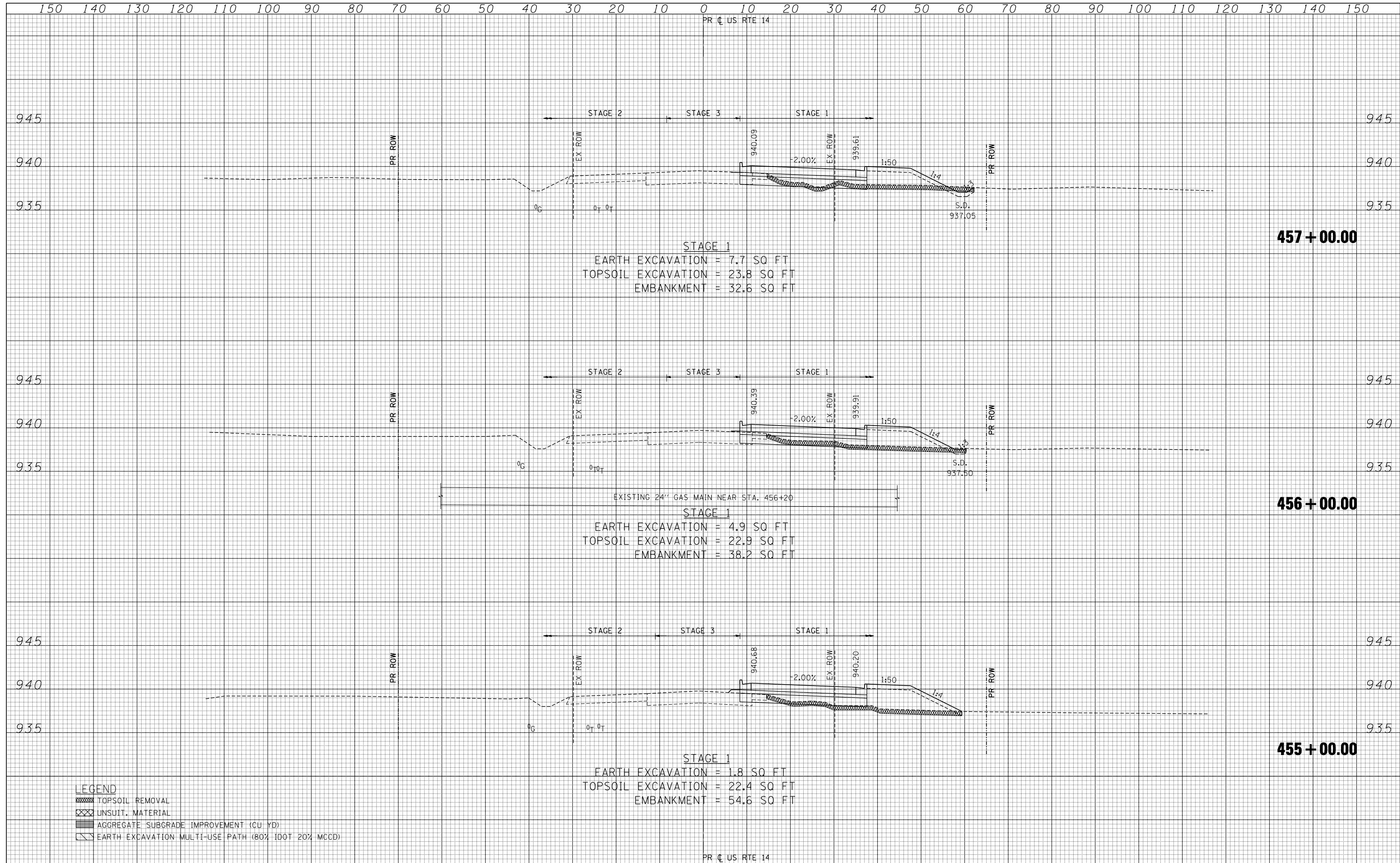

LEGEND

	TOPSOIL REMOVAL
	UNSUIT. MATERIAL
	AGGREGATE SUBGRADE IMPROVEMENT (CU YD)
	EARTH EXCAVATION MULTI-USE PATH (80% IDOT 20% MCCD)

FILE NAME =	USER NAME = *USER*	DESIGNED -	REVISED -	<p align="center">STATE OF ILLINOIS DEPARTMENT OF TRANSPORTATION</p> <p align="center">U.S. ROUTE 14 CROSS SECTIONS</p>	F.A.P. RTE. 305	SECTION 27R-2	COUNTY MCHENRY	TOTAL SHEETS 673	SHEET NO. 555	
FILEL		DRAWN - AC	REVISED -		SCALE: HORIZ. 1" = 10' VERT. 1" = 5'	STA. 455+00.00 TO STA. 457+00.00	CONTRACT NO. 62268		ILLINOIS FED. AID PROJECT	
exp U.S. Services Inc. Chicago, IL		CHECKED - BRH	REVISED -							
BUILDINGS-EARTH & ENVIRONMENT-ENERGY INDUSTRIAL-INFRASTRUCTURE-SUSTAINABILITY		DATE - 11/01/13	REVISED -							

150 140 130 120 110 100 90 80 70 60 50 40 30 20 10 0 10 20 30 40 50 60 70 80 90 100 110 120 130 140 150

PR C US RTE 14

DATE	
BY	
SURVEYED	
PLOTTED	
TEMPLATE	
NOTE BOOK	
AREAS CHECKED	
NO.	

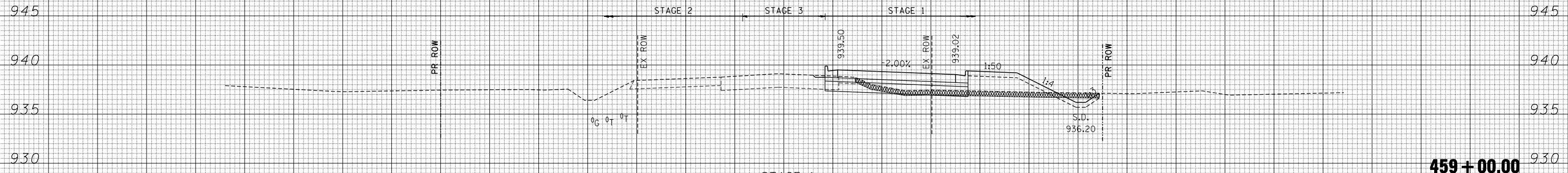

459 + 00.00

STAGE 1
 EARTH EXCAVATION = 11.7 SQ FT
 TOPSOIL EXCAVATION = 24.9 SQ FT
 EMBANKMENT = 31.3 SQ FT

DATE	
BY	
SURVEYED	
PLOTTED	
TEMPLATE	
NOTE BOOK	
AREAS CHECKED	
NO.	

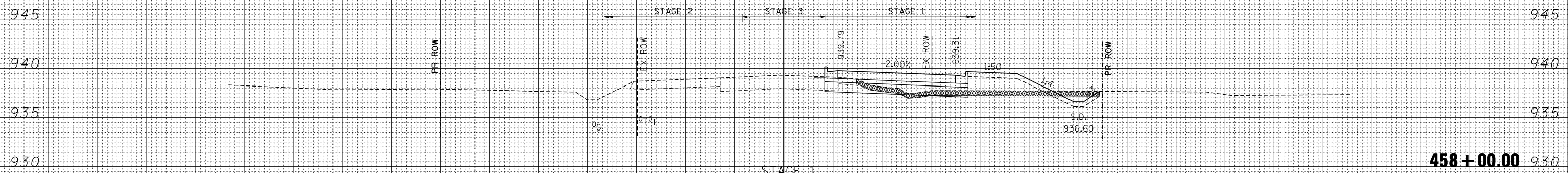

458 + 00.00

STAGE 1
 EARTH EXCAVATION = 13.1 SQ FT
 TOPSOIL EXCAVATION = 24.8 SQ FT
 EMBANKMENT = 29.3 SQ FT

LEGEND

- TOPSOIL REMOVAL
- UNSUIT. MATERIAL
- AGGREGATE SUBGRADE IMPROVEMENT (CU YD)
- EARTH EXCAVATION MULTI-USE PATH (80% IDOT 20% MCCD)

PR C US RTE 14

150 140 130 120 110 100 90 80 70 60 50 40 30 20 10 0 10 20 30 40 50 60 70 80 90 100 110 120 130 140 150

FILE NAME =
 FILEL
 exp U.S. Services Inc.
 Chicago, IL
 BUILDINGS-EARTH & ENVIRONMENT-ENERGY
 INDUSTRIAL-INFRASTRUCTURE-SUSTAINABILITY

USER NAME = *USER*	DESIGNED -	REVISED -
	DRAWN - AC	REVISED -
PLOT SCALE = *SCALE*	CHECKED - BRH	REVISED -
PLOT DATE = *DATE*	DATE - 11/01/13	REVISED -

**STATE OF ILLINOIS
 DEPARTMENT OF TRANSPORTATION**

U.S. ROUTE 14 CROSS SECTIONS

SCALE: HORIZ. 1" = 10' VERT. 1" = 5' STA. 458+00.00 TO STA. 459+00.00

F.A.P. RTE.	SECTION	COUNTY	TOTAL SHEETS	SHEET NO.
305	27R-2	MCHENRY	673	556
			CONTRACT NO. 62268	
ILLINOIS FED. AID PROJECT				

150 140 130 120 110 100 90 80 70 60 50 40 30 20 10 0 10 20 30 40 50 60 70 80 90 100 110 120 130 140 150

PR C US RTE 14

DATE	
BY	
SURVEYED	
PLOTTED	
TEMPLATE	
AREAS	
CHECKED	
FINAL SURVEY NO.	

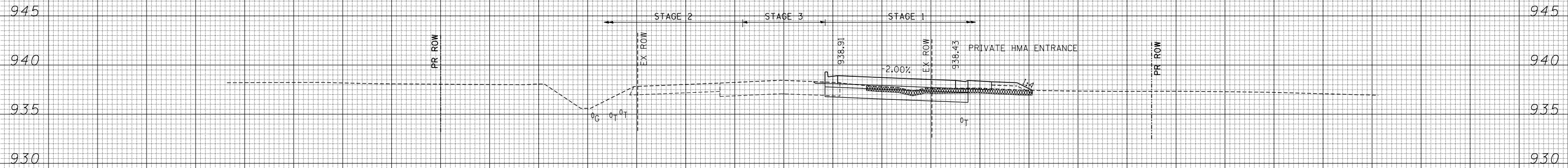

STAGE 1
 EARTH EXCAVATION = 23.5 SQ FT
 TOPSOIL EXCAVATION = 16.9 SQ FT
 EMBANKMENT = 11.1 SQ FT

461 + 00.00

DATE	
BY	
SURVEYED	
PLOTTED	
TEMPLATE	
AREAS	
CHECKED	
ORIGINAL SURVEY NO.	

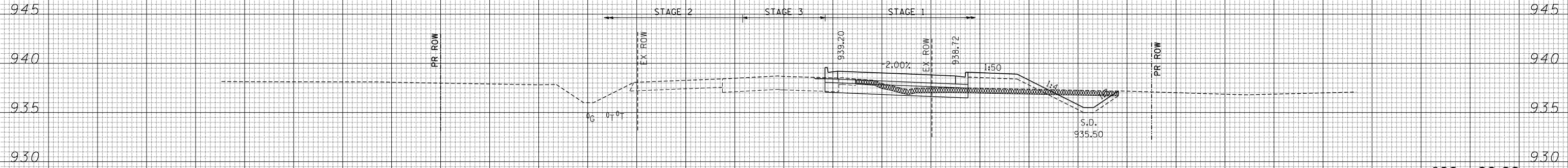

STAGE 1
 EARTH EXCAVATION = 28.9 SQ FT
 TOPSOIL EXCAVATION = 26.8 SQ FT
 EMBANKMENT = 23.2 SQ FT

460 + 00.00

- LEGEND**
- TOPSOIL REMOVAL
 - UNSUIT. MATERIAL
 - AGGREGATE SUBGRADE IMPROVEMENT (CU YD)
 - EARTH EXCAVATION MULTI-USE PATH (80% IDOT 20% MCCD)

PR C US RTE 14

150 140 130 120 110 100 90 80 70 60 50 40 30 20 10 0 10 20 30 40 50 60 70 80 90 100 110 120 130 140 150

FILE NAME =
 #FILEL#

USER NAME = #USER#
 PLOT SCALE = #SCALE#
 PLOT DATE = #DATE#

DESIGNED -
 DRAWN - AC
 CHECKED - BRH
 DATE - 11/01/13

REVISED -
 REVISED -
 REVISED -
 REVISED -

**STATE OF ILLINOIS
 DEPARTMENT OF TRANSPORTATION**

U.S. ROUTE 14 CROSS SECTIONS

SCALE: HORIZ. 1" = 10' VERT. 1" = 5' STA. 460+00.00 TO STA. 461+00.00

F.A.P. RTE.	SECTION	COUNTY	TOTAL SHEETS	SHEET NO.
305	27R-2	MCHENRY	673	557
			CONTRACT NO. 62268	

ILLINOIS FED. AID PROJECT



150 140 130 120 110 100 90 80 70 60 50 40 30 20 10 0 10 20 30 40 50 60 70 80 90 100 110 120 130 140 150

PR (US) RTE 14

DATE	
BY	
SURVEYED	
PLOTTED	
TEMPLATE	
NOTE BOOK	
AREAS CHECKED	
NO.	

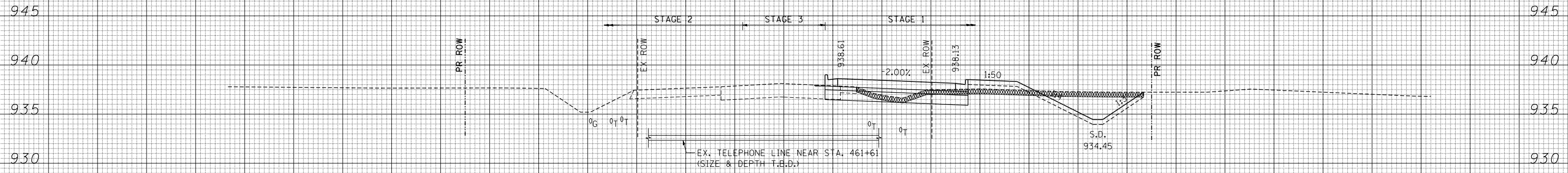

STAGE 1
 EARTH EXCAVATION = 49.9 SQ FT
 TOPSOIL EXCAVATION = 29.3 SQ FT
 EMBANKMENT = 13.5 SQ FT

462 + 00.00

DATE	
BY	
SURVEYED	
PLOTTED	
TEMPLATE	
NOTE BOOK	
AREAS CHECKED	
NO.	

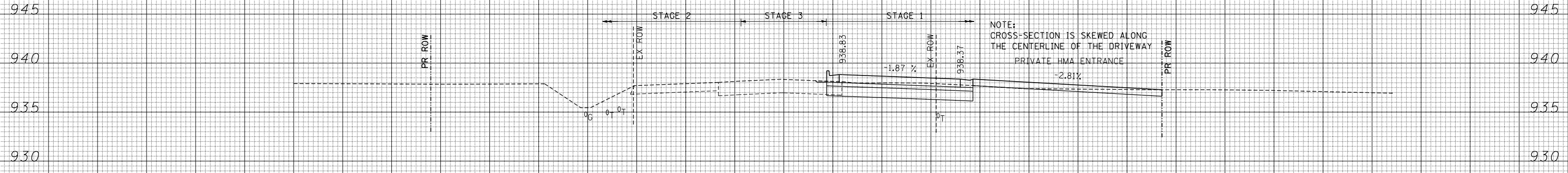

NOTE:
 CROSS-SECTION IS SKEWED ALONG
 THE CENTERLINE OF THE DRIVEWAY
 PRIVATE HMA ENTRANCE

461 + 27.77

- LEGEND**
- TOPSOIL REMOVAL
 - UNSUIT. MATERIAL
 - AGGREGATE SUBGRADE IMPROVEMENT (CU YD)
 - EARTH EXCAVATION: MULTI-USE PATH (80% IDOT 20% MCD)

PR (US) RTE 14

DATE	
BY	
SURVEYED	
PLOTTED	
TEMPLATE	
AREAS	
CHECKED	
FINAL SURVEY	
NOTE BOOK	
NO.	

DATE	
BY	
SURVEYED	
PLOTTED	
TEMPLATE	
AREAS	
CHECKED	
ORIGINAL SURVEY	
NOTE BOOK	
NO.	

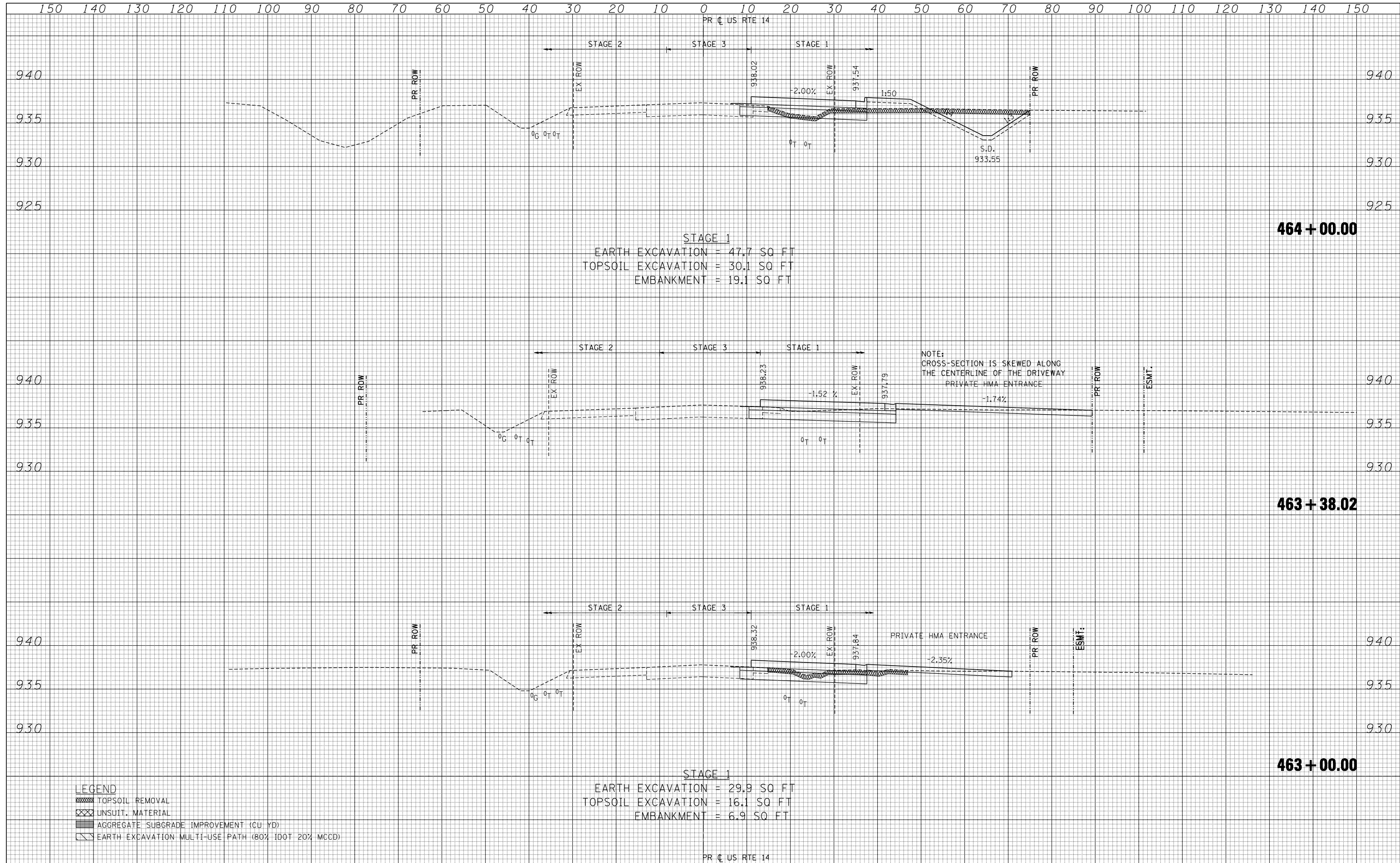

STAGE 1
 EARTH EXCAVATION = 47.7 SQ FT
 TOPSOIL EXCAVATION = 30.1 SQ FT
 EMBANKMENT = 19.1 SQ FT

NOTE:
 CROSS-SECTION IS SKEWED ALONG
 THE CENTERLINE OF THE DRIVEWAY
 PRIVATE HMA ENTRANCE

STAGE 1
 EARTH EXCAVATION = 29.9 SQ FT
 TOPSOIL EXCAVATION = 16.1 SQ FT
 EMBANKMENT = 6.9 SQ FT

LEGEND

	TOPSOIL REMOVAL
	UNSUIT. MATERIAL
	AGGREGATE SUBGRADE IMPROVEMENT (CU YD)
	EARTH EXCAVATION MULTI-USE PATH (80% IDOT 20% MCCD)

150 140 130 120 110 100 90 80 70 60 50 40 30 20 10 0 10 20 30 40 50 60 70 80 90 100 110 120 130 140 150

PR C US RTE 14

DATE	
BY	
SURVEYED	
PLOTTED	
TEMPLATE	
AREAS	
AREAS	
CHECKED	
NO.	

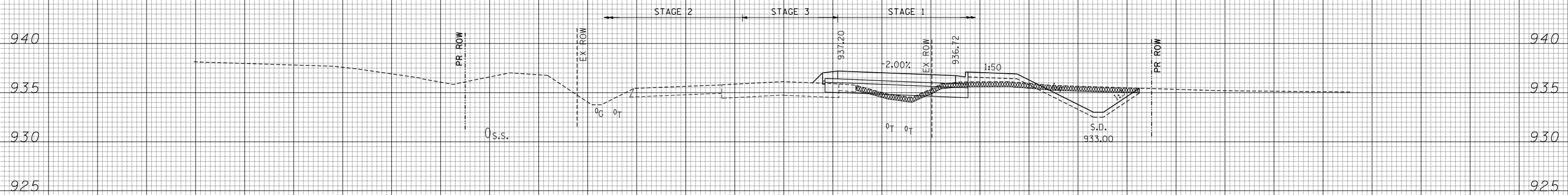

STAGE 1
 EARTH EXCAVATION = 36.5 SQ FT
 TOPSOIL EXCAVATION = 28.9 SQ FT
 EMBANKMENT = 21.7 SQ FT

465 + 00.00

DATE	
BY	
SURVEYED	
PLOTTED	
TEMPLATE	
AREAS	
AREAS	
CHECKED	
NO.	

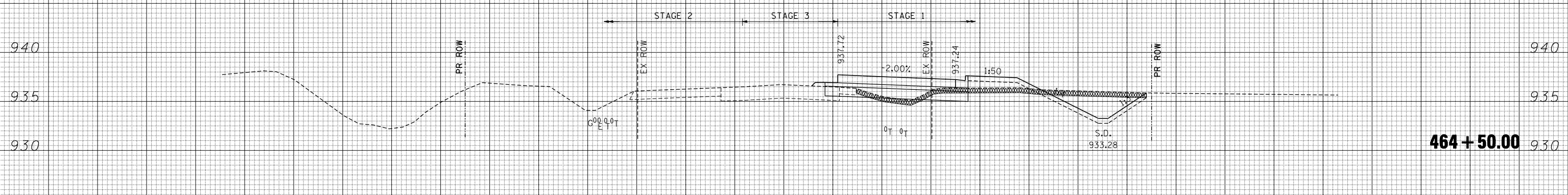

464 + 50.00

- LEGEND**
- TOPSOIL REMOVAL
 - UNSUIT. MATERIAL
 - AGGREGATE SUBGRADE IMPROVEMENT (CU YD)
 - EARTH EXCAVATION: MULTI-USE PATH (80% IDOT 20% MCD)

PR C US RTE 14

150 140 130 120 110 100 90 80 70 60 50 40 30 20 10 0 10 20 30 40 50 60 70 80 90 100 110 120 130 140 150

FILE NAME =
 FILEL
 exp U.S. Services Inc.
 Chicago, IL
 BUILDING-EARTH & ENVIRONMENT-ENERGY
 INDUSTRIAL-INFRASTRUCTURE-SUSTAINABILITY

USER NAME = *USER*
 DESIGNED -
 DRAWN - AC
 CHECKED - BRH
 DATE - 11/01/13

REVISED -
 REVISED -
 REVISED -
 REVISED -

STATE OF ILLINOIS
 DEPARTMENT OF TRANSPORTATION

U.S. ROUTE 14 CROSS SECTIONS

SCALE: HORIZ. 1" = 10' VERT. 1" = 5' STA. 464+50.00 TO STA. 465+00.00

F.A.P. RTE.	SECTION	COUNTY	TOTAL SHEETS	SHEET NO.
305	27R-2	MCHENRY	673	560
CONTRACT NO. 62268			ILLINOIS FED. AID PROJECT	

150 140 130 120 110 100 90 80 70 60 50 40 30 20 10 0 10 20 30 40 50 60 70 80 90 100 110 120 130 140 150

PR C US RTE 14

DATE	
BY	
SURVEYED	
PLOTTED	
TEMPLATE	
NOTE BOOK	
AREAS CHECKED	
AREAS CHECKED	

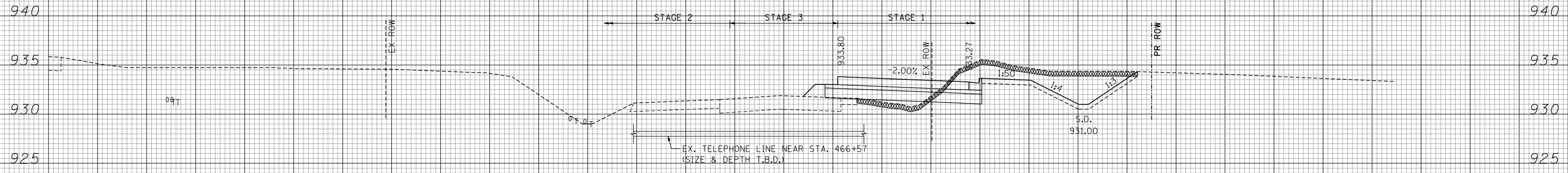

467 + 00.00

STAGE 1
 EARTH EXCAVATION = 84.9 SQ FT
 TOPSOIL EXCAVATION = 28.6 SQ FT
 EMBANKMENT = 27.2 SQ FT

DATE	
BY	
SURVEYED	
PLOTTED	
TEMPLATE	
NOTE BOOK	
AREAS CHECKED	
AREAS CHECKED	

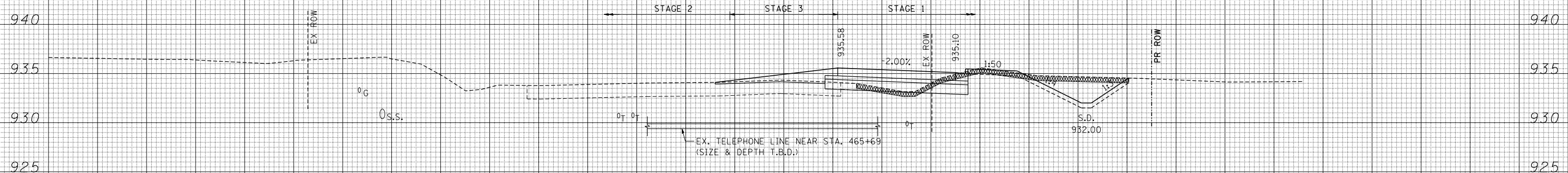

466 + 00.00

STAGE 1
 EARTH EXCAVATION = 41.5 SQ FT
 TOPSOIL EXCAVATION = 27.7 SQ FT
 EMBANKMENT = 5.8 SQ FT

- LEGEND**
- TOPSOIL REMOVAL
 - UNSUIT. MATERIAL
 - AGGREGATE SUBGRADE IMPROVEMENT (CU YD)
 - EARTH EXCAVATION MULTI-USE PATH (80% IDOT 20% MCD)

PR C US RTE 14

150 140 130 120 110 100 90 80 70 60 50 40 30 20 10 0 10 20 30 40 50 60 70 80 90 100 110 120 130 140 150

FILE NAME =
 #FILEL#
 exp U.S. Services Inc.
 CHICAGO, IL
 BUILDING- EARTH & ENVIRONMENT-ENERGY
 INDUSTRIAL- INFRASTRUCTURE- SUSTAINABILITY

USER NAME = #USER#
 DESIGNED -
 DRAWN - AC
 CHECKED - BRH
 DATE - 11/01/13

REVISED -
 REVISED -
 REVISED -
 REVISED -

**STATE OF ILLINOIS
 DEPARTMENT OF TRANSPORTATION**

U.S. ROUTE 14 CROSS SECTIONS

SCALE: HORIZ. 1" = 10' VERT. 1" = 5' STA. 466+00.00 TO STA. 467+00.00

F.A.P. RTE.	SECTION	COUNTY	TOTAL SHEETS	SHEET NO.
305	27R-2	MCHENRY	673	561
			CONTRACT NO. 62268	
ILLINOIS FED. AID PROJECT				

150 140 130 120 110 100 90 80 70 60 50 40 30 20 10 0 10 20 30 40 50 60 70 80 90 100 110 120 130 140 150

PR C US RTE 14

DATE	
BY	
SURVEYED	
PLOTTED	
TEMPLATE	
AREAS	
AREAS	
CHECKED	
NO.	

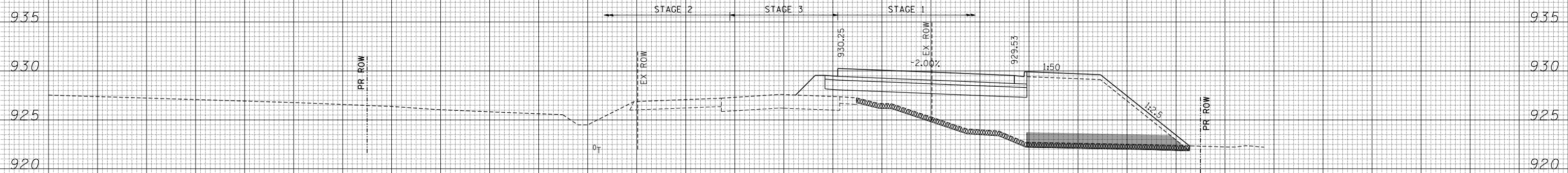

STAGE 1
 EARTH EXCAVATION = 0.0 SQ FT
 TOPSOIL EXCAVATION = 34.0 SQ FT
 EMBANKMENT = 258.8 SQ FT
 UNSUIT. MATERIALS = 0.0 SQ FT
 AGGREGATE SUBGRADE IMPROVEMENT (CU YD) (CU YD) PLACEMENT = 46.9 SQ FT

469 + 00.00

DATE	
BY	
SURVEYED	
PLOTTED	
TEMPLATE	
AREAS	
AREAS	
CHECKED	
NO.	

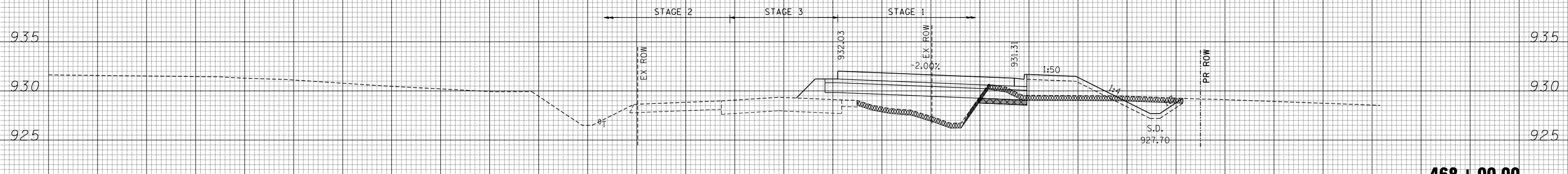

STAGE 1
 EARTH EXCAVATION = 13.3 SQ FT
 TOPSOIL EXCAVATION = 33.2 SQ FT
 EMBANKMENT = 108.8 SQ FT
 UNSUIT. MATERIALS = 4.7 SQ FT
 AGGREGATE SUBGRADE IMPROVEMENT (CU YD) (CU YD) PLACEMENT = 4.9 SQ FT

468 + 00.00

- LEGEND**
- TOPSOIL REMOVAL
 - UNSUIT. MATERIAL
 - AGGREGATE SUBGRADE IMPROVEMENT (CU YD)
 - EARTH EXCAVATION MULTI-USE PATH (80% IDOT 20% MCD)

150 140 130 120 110 100 90 80 70 60 50 40 30 20 10 0 10 20 30 40 50 60 70 80 90 100 110 120 130 140 150

PR C US RTE 14

FILE NAME =
 #FILEL#
 exp U.S. Services Inc.
 Chicago, IL
 BUILDING-EARTH & ENVIRONMENT-ENERGY
 INDUSTRIAL-INFRASTRUCTURE-SUSTAINABILITY

USER NAME = #USER#
 DESIGNED -
 DRAWN - AC
 CHECKED - BRH
 DATE - 11/01/13

REVISED -
 REVISED -
 REVISED -
 REVISED -

**STATE OF ILLINOIS
 DEPARTMENT OF TRANSPORTATION**

U.S. ROUTE 14 CROSS SECTIONS

SCALE: HORIZ. 1" = 10' VERT. 1" = 5' STA. 468+00.00 TO STA. 469+00.00

F.A.P. RTE.	SECTION	COUNTY	TOTAL SHEETS	SHEET NO.
305	27R-2	MCHENRY	673	562
			CONTRACT NO. 62268	

ILLINOIS FED. AID PROJECT

DATE	
BY	
SURVEYED	
PLOTTED	
TEMPLATE	
AREAS	
CHECKED	
FINAL SURVEY	
NOTE BOOK	
NO.	

DATE	
BY	
SURVEYED	
PLOTTED	
TEMPLATE	
AREAS	
CHECKED	
ORIGINAL SURVEY	
NOTE BOOK	
NO.	

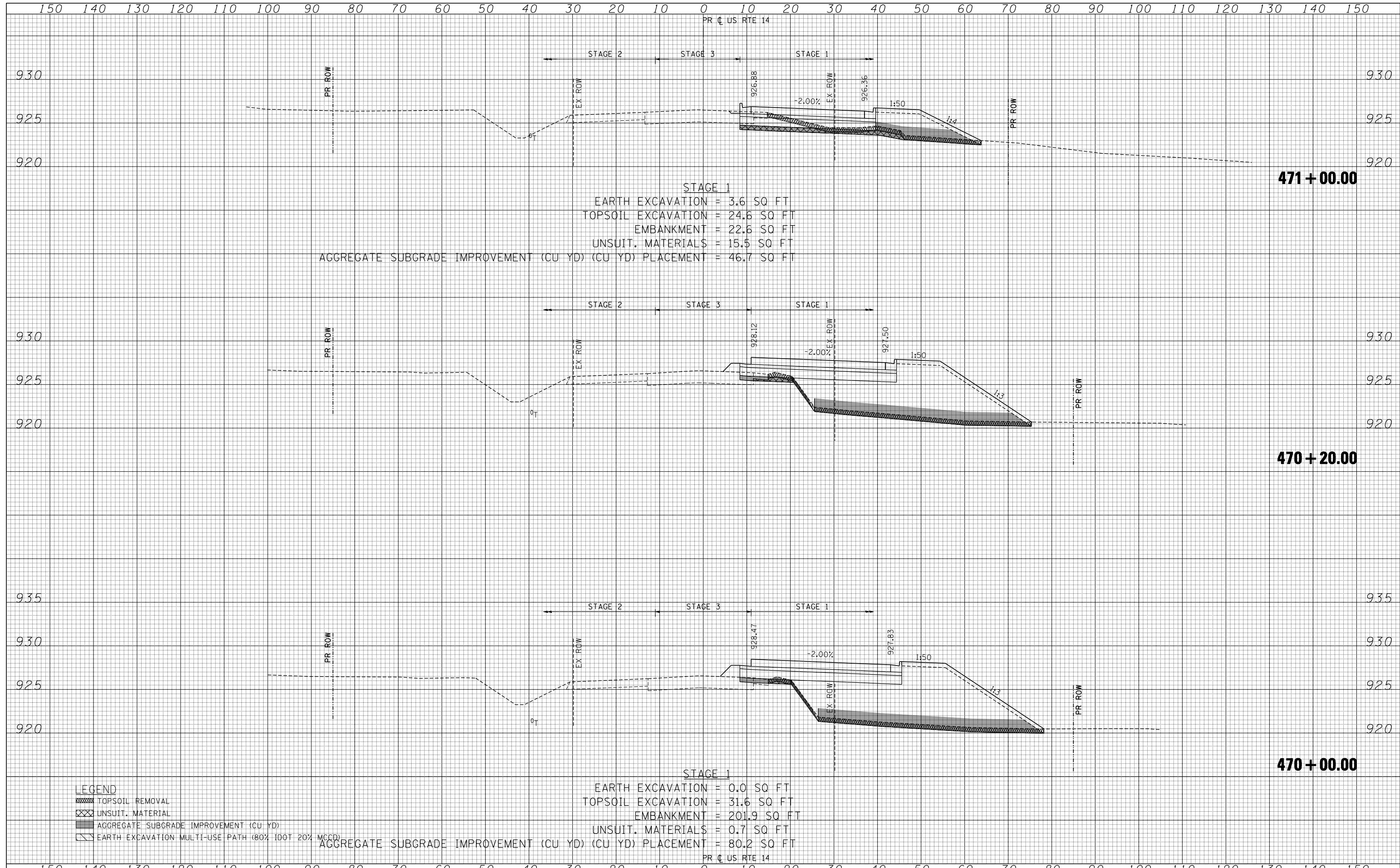

LEGEND

TOPSOIL REMOVAL

UNSUIT. MATERIAL

AGGREGATE SUBGRADE IMPROVEMENT (CU YD)

EARTH EXCAVATION MULTI-USE PATH (80% IDOT 20% MCGD)

FILE NAME	
FILEL	
exp U.S. Services Inc.	
CHICAGO, IL	
BUILDINGS-EARTH & ENVIRONMENT-ENERGY	
INDUSTRIAL-INFRASTRUCTURE-SUSTAINABILITY	

USER NAME	= *USER*
DESIGNED	-
DRAWN	- AC
CHECKED	- BRH
DATE	- 11/01/13
PLOT SCALE	= *SCALE*
PLOT DATE	= *DATE*

REVISED	-
REVISED	-
REVISED	-
REVISED	-

**STATE OF ILLINOIS
DEPARTMENT OF TRANSPORTATION**

U.S. ROUTE 14 CROSS SECTIONS

SCALE: HORIZ. 1" = 10' VERT. 1" = 5' STA. 470+00.00 TO STA. 471+00.00

F.A.P. RTE.	SECTION	COUNTY	TOTAL SHEETS	SHEET NO.
305	27R-2	MCHENRY	673	563
			CONTRACT NO. 62268	
ILLINOIS FED. AID PROJECT				

DATE	
BY	
FINAL SURVEY	SURVEYED
NOTE BOOK	PLOTTED
NO.	TEMPLATE
	AREAS CHECKED
	AREAS CHECKED

DATE	
BY	
ORIGINAL SURVEY	SURVEYED
NOTE BOOK	PLOTTED
NO.	TEMPLATE
	AREAS CHECKED
	AREAS CHECKED

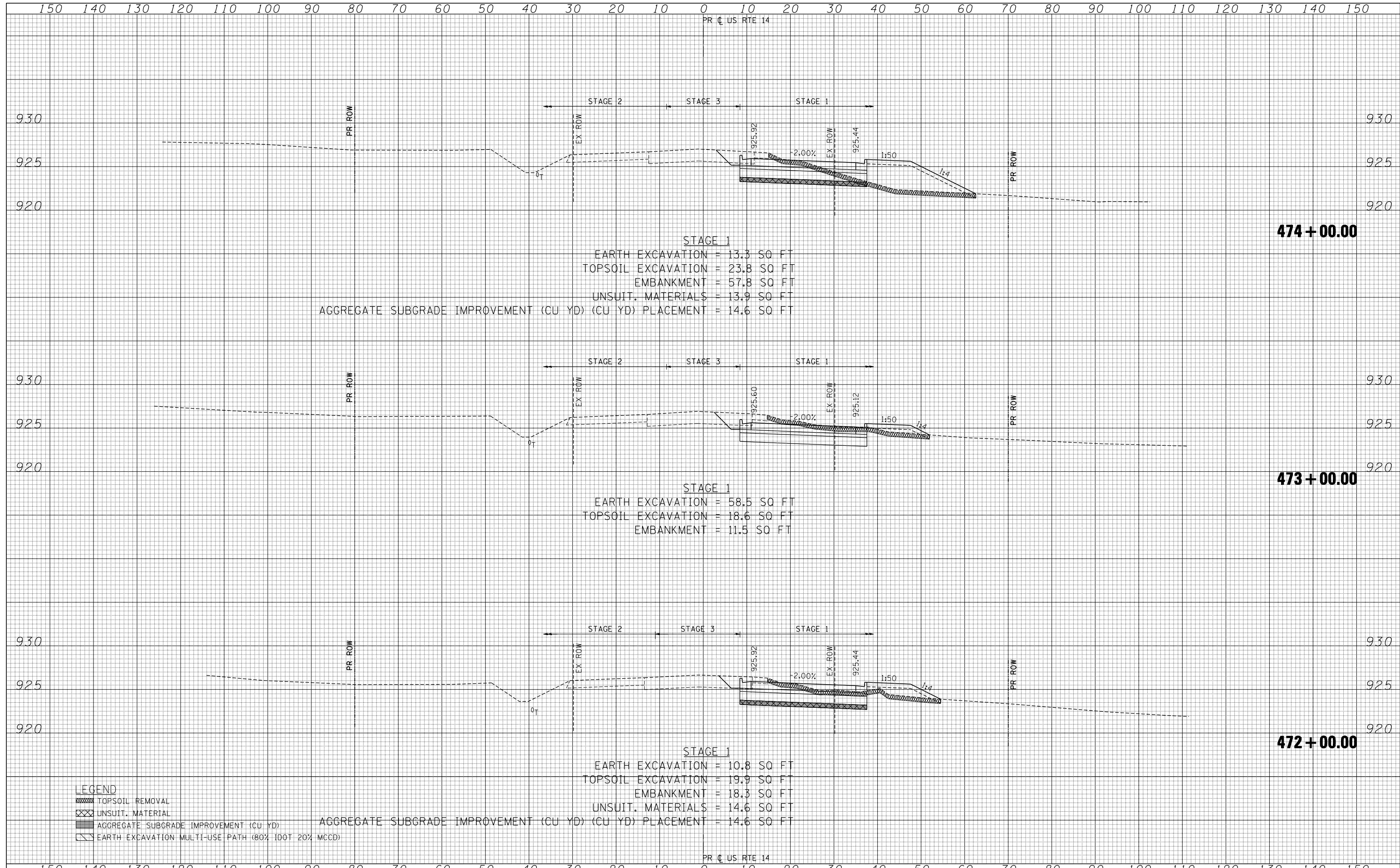

LEGEND

	TOPSOIL REMOVAL
	UNSUIT. MATERIAL
	AGGREGATE SUBGRADE IMPROVEMENT (CU YD)
	EARTH EXCAVATION MULTI-USE PATH (80% IDOT 20% MCCD)

FILE NAME =	USER NAME = \$USER\$	DESIGNED -	REVISED -	STATE OF ILLINOIS DEPARTMENT OF TRANSPORTATION	U.S. ROUTE 14 CROSS SECTIONS	F.A.P. RTE.	SECTION	COUNTY	TOTAL SHEETS	SHEET NO.	
\$FILEL\$		DRAWN - AC	REVISED -			305	27R-2	MCHENRY	673	564	
\$SCALE\$		CHECKED - BRH	REVISED -			CONTRACT NO. 62268					
\$DATE\$		DATE - 11/01/13	REVISED -			ILLINOIS FED. AID PROJECT					
exp U.S. Services Inc. Chicago, IL BUILDINGS-EARTH & ENVIRONMENT-ENERGY INDUSTRIAL-INFRASTRUCTURE-SUSTAINABILITY		SCALE: HORIZ. 1" = 10' VERT. 1" = 5'			STA. 472+00.00 TO STA. 474+00.00						

DATE	
BY	
SURVEYED	
PLOTTED	
TEMPLATE	
AREAS	
CHECKED	
FINAL SURVEY	
NOTE BOOK	
NO.	

DATE	
BY	
SURVEYED	
PLOTTED	
TEMPLATE	
AREAS	
CHECKED	
ORIGINAL SURVEY	
NOTE BOOK	
NO.	

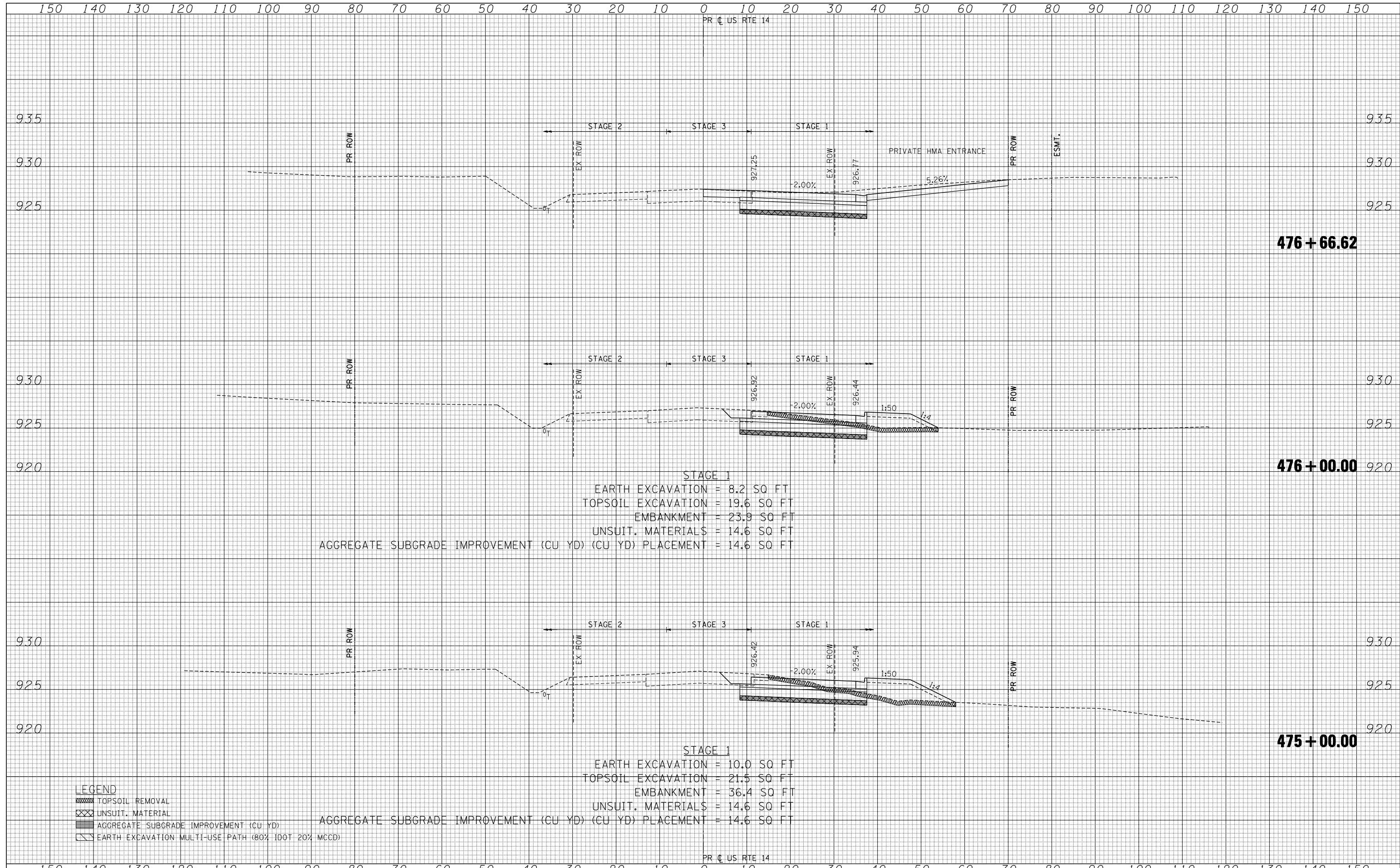

STAGE 1
 EARTH EXCAVATION = 8.2 SQ FT
 TOPSOIL EXCAVATION = 19.6 SQ FT
 EMBANKMENT = 23.9 SQ FT
 UNSUIT. MATERIALS = 14.6 SQ FT
 AGGREGATE SUBGRADE IMPROVEMENT (CU YD) (CU YD) PLACEMENT = 14.6 SQ FT

STAGE 1
 EARTH EXCAVATION = 10.0 SQ FT
 TOPSOIL EXCAVATION = 21.5 SQ FT
 EMBANKMENT = 36.4 SQ FT
 UNSUIT. MATERIALS = 14.6 SQ FT
 AGGREGATE SUBGRADE IMPROVEMENT (CU YD) (CU YD) PLACEMENT = 14.6 SQ FT

- LEGEND**
- TOPSOIL REMOVAL
 - UNSUIT. MATERIAL
 - AGGREGATE SUBGRADE IMPROVEMENT (CU YD)
 - EARTH EXCAVATION: MULTI-USE PATH (80% IDOT 20% MCCD)

DATE	
BY	
SURVEYED	
PLOTTED	
TEMPLATE	
AREAS	
CHECKED	
FINAL SURVEY	
NOTE BOOK	
NO.	

DATE	
BY	
SURVEYED	
PLOTTED	
TEMPLATE	
AREAS	
CHECKED	
ORIGINAL SURVEY	
NOTE BOOK	
NO.	

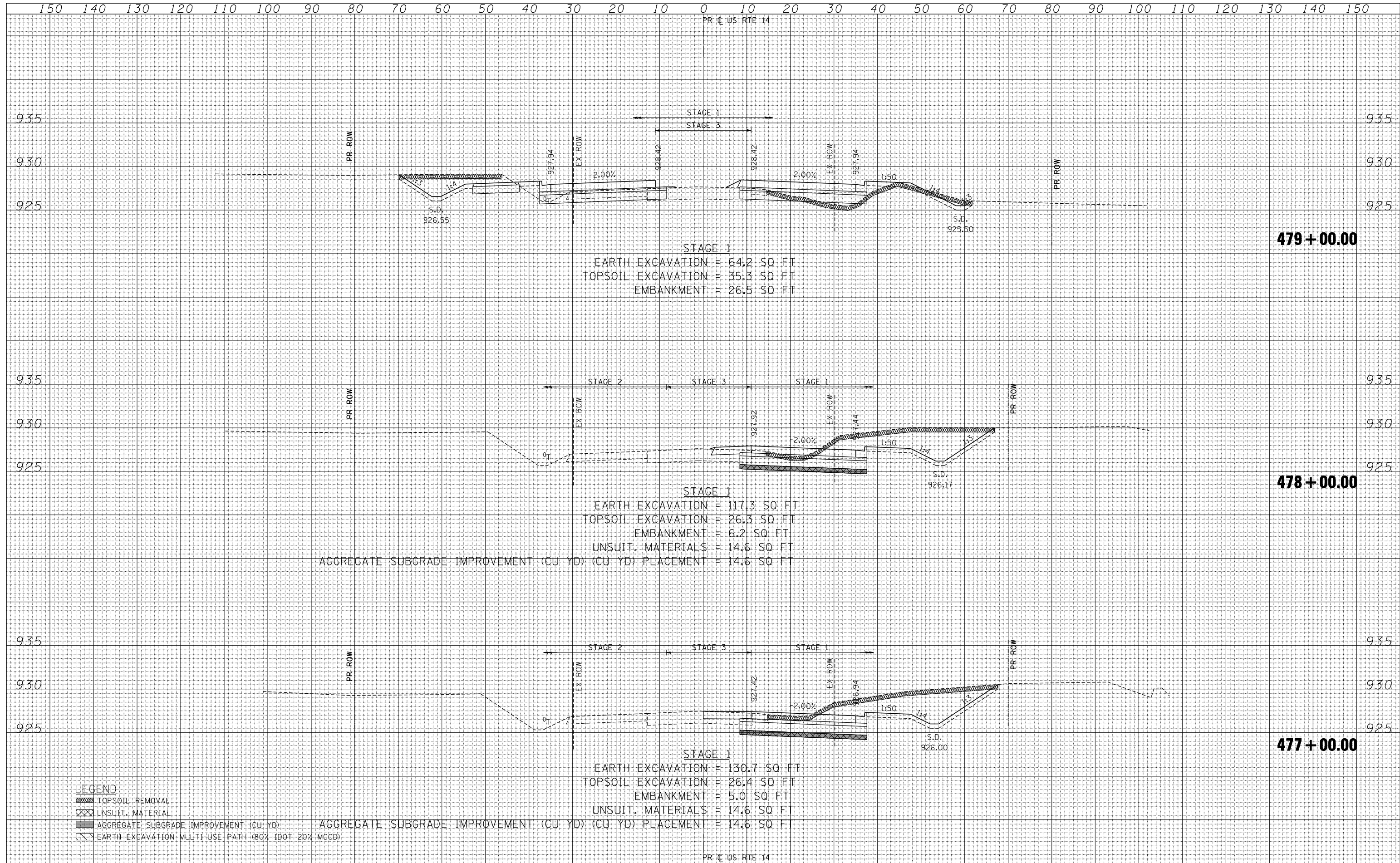

STAGE 1
 EARTH EXCAVATION = 64.2 SQ FT
 TOPSOIL EXCAVATION = 35.3 SQ FT
 EMBANKMENT = 26.5 SQ FT

STAGE 1
 EARTH EXCAVATION = 117.3 SQ FT
 TOPSOIL EXCAVATION = 26.3 SQ FT
 EMBANKMENT = 6.2 SQ FT
 UNSUIT. MATERIALS = 14.6 SQ FT
 AGGREGATE SUBGRADE IMPROVEMENT (CU YD) (CU YD) PLACEMENT = 14.6 SQ FT

STAGE 1
 EARTH EXCAVATION = 130.7 SQ FT
 TOPSOIL EXCAVATION = 26.4 SQ FT
 EMBANKMENT = 5.0 SQ FT
 UNSUIT. MATERIALS = 14.6 SQ FT
 AGGREGATE SUBGRADE IMPROVEMENT (CU YD) (CU YD) PLACEMENT = 14.6 SQ FT

LEGEND

- TOPSOIL REMOVAL
- UNSUIT. MATERIAL
- AGGREGATE SUBGRADE IMPROVEMENT (CU YD)
- EARTH EXCAVATION: MULTI-USE PATH (80% IDOT 20% MCCD)

FILE NAME =
 #FILEL#
 exp U.S. Services Inc.
 Chicago, IL
 BUILDINGS-EARTH & ENVIRONMENT-ENERGY
 INDUSTRIAL-INFRASTRUCTURE-SUSTAINABILITY

USER NAME = #USER#
 PLOT SCALE = #SCALE#
 PLOT DATE = #DATE#

DESIGNED -
 DRAWN - AC
 CHECKED - BRH
 DATE - 11/01/13

REVISED -
 REVISED -
 REVISED -
 REVISED -

**STATE OF ILLINOIS
 DEPARTMENT OF TRANSPORTATION**

U.S. ROUTE 14 CROSS SECTIONS

SCALE: HORIZ. 1" = 10' VERT. 1" = 5'
 STA. 477+00.00 TO STA. 479+00.00

F.A.P. RTE.	SECTION	COUNTY	TOTAL SHEETS	SHEET NO.
305	27R-2	MCHENRY	673	566
			CONTRACT NO. 62268	
ILLINOIS FED. AID PROJECT				

DATE	
BY	
SURVEYED	
PLOTTED	
TEMPLATE	
NOTE BOOK	
AREAS CHECKED	
NO.	

DATE	
BY	
SURVEYED	
PLOTTED	
TEMPLATE	
NOTE BOOK	
AREAS CHECKED	
NO.	

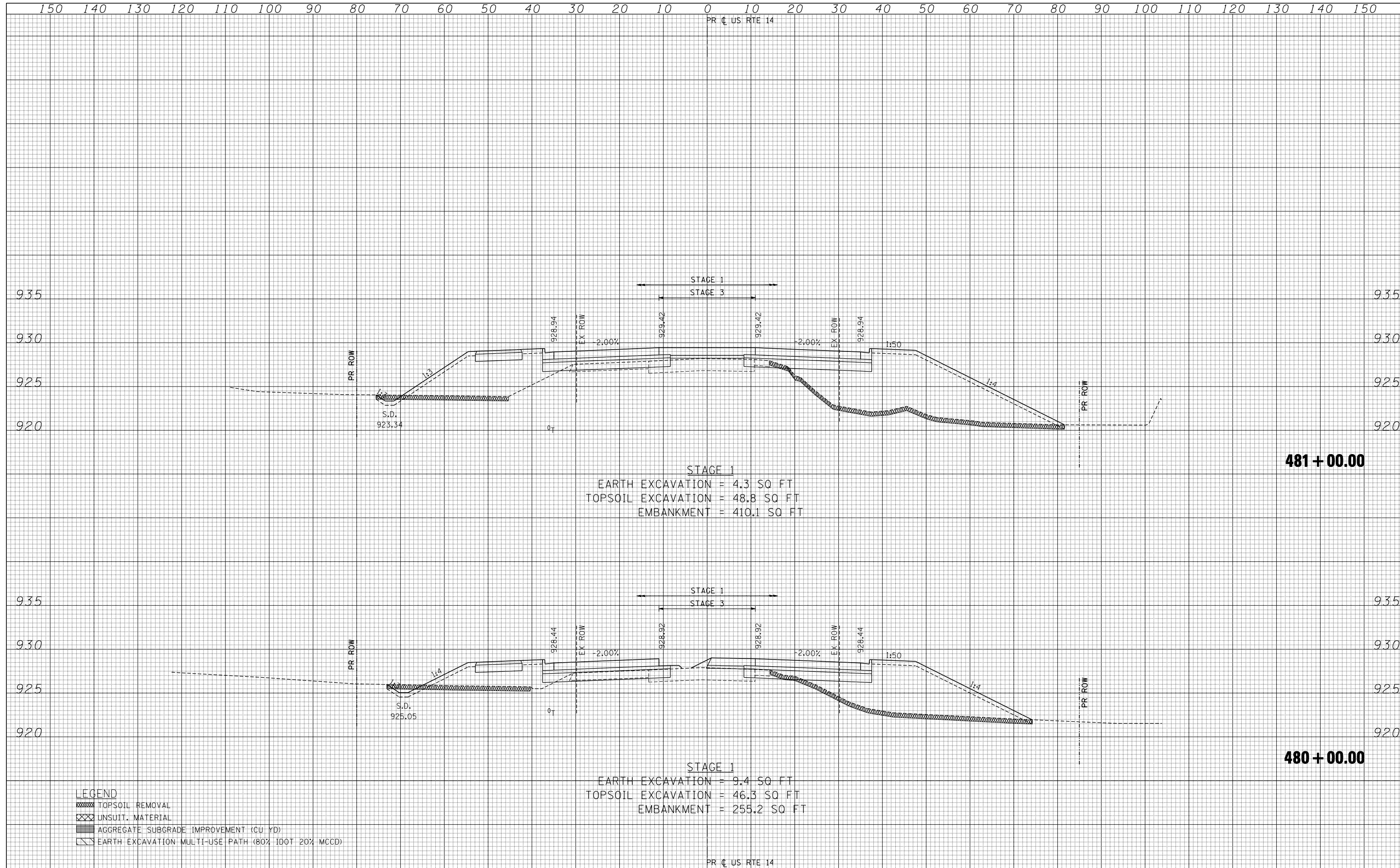

STAGE 1
 EARTH EXCAVATION = 4.3 SQ FT
 TOPSOIL EXCAVATION = 48.8 SQ FT
 EMBANKMENT = 410.1 SQ FT

STAGE 1
 EARTH EXCAVATION = 9.4 SQ FT
 TOPSOIL EXCAVATION = 46.3 SQ FT
 EMBANKMENT = 255.2 SQ FT

481 + 00.00

480 + 00.00

- LEGEND**
- TOPSOIL REMOVAL
 - UNSUIT. MATERIAL
 - AGGREGATE SUBGRADE IMPROVEMENT (CU YD)
 - EARTH EXCAVATION MULTI-USE PATH (80% IDOT 20% MCD)

DATE	
BY	
FINAL SURVEY	SURVEYED
NOTE BOOK	PLOTTED
NO.	TEMPLATE
	AREAS CHECKED
	AREAS CHECKED

DATE	
BY	
ORIGINAL SURVEY	SURVEYED
NOTE BOOK	PLOTTED
NO.	TEMPLATE
	AREAS CHECKED
	AREAS CHECKED

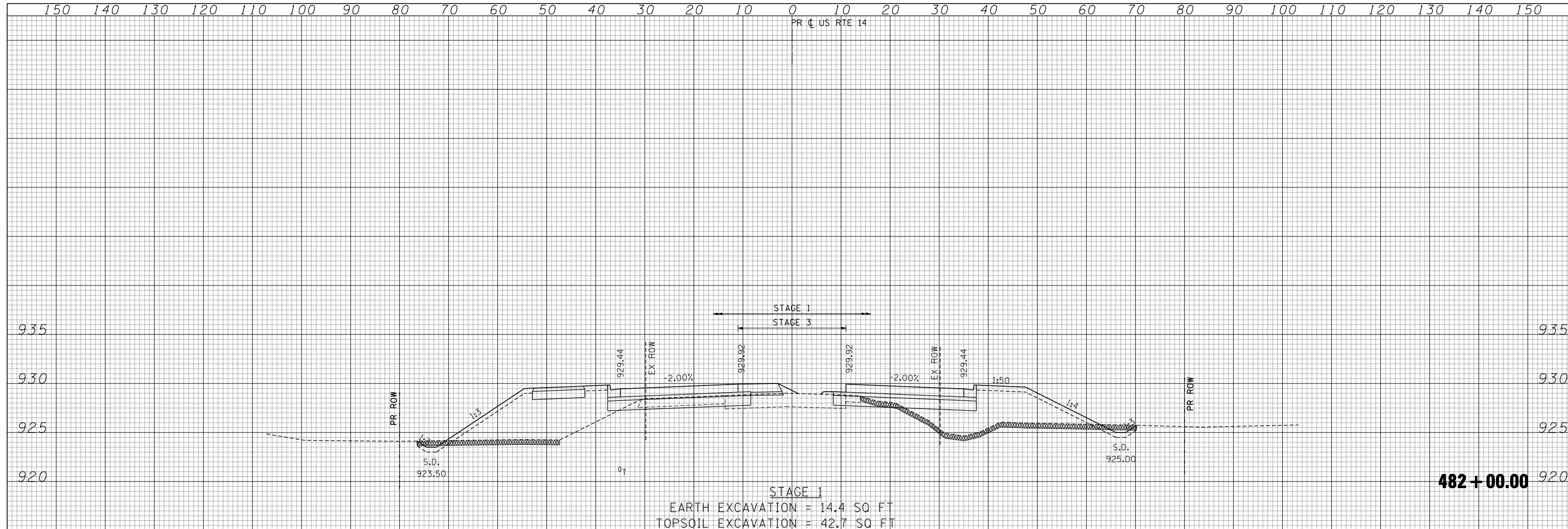

STAGE 1
 EARTH EXCAVATION = 14.4 SQ FT
 TOPSOIL EXCAVATION = 42.7 SQ FT
 EMBANKMENT = 231.0 SQ FT

482 + 00.00

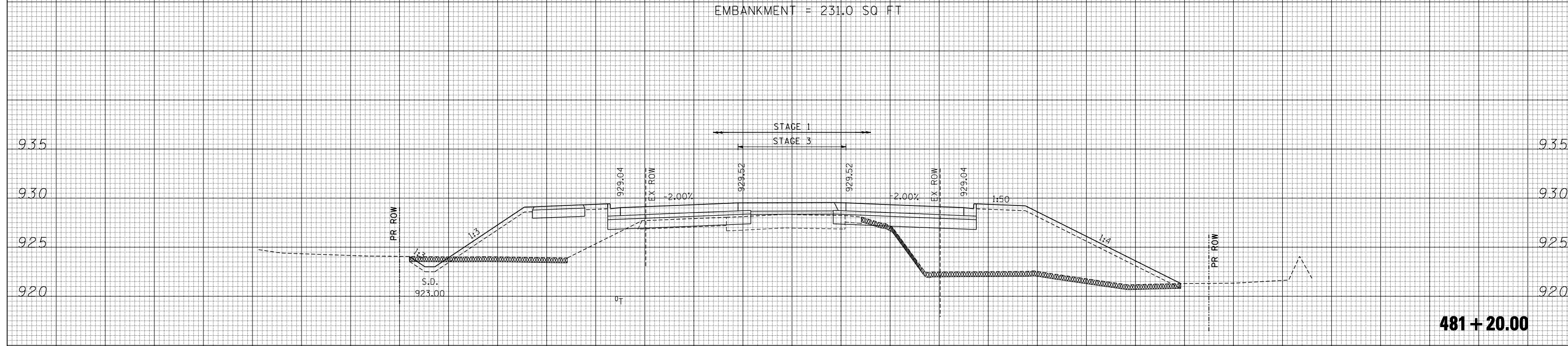

481 + 20.00

- LEGEND**
- TOPSOIL REMOVAL
 - UNSUIT. MATERIAL
 - AGGREGATE SUBGRADE IMPROVEMENT (CU YD)
 - EARTH EXCAVATION: MULTI-USE PATH (80% IDOT 20% MCD)

PR C US RTE 14

FILE NAME	USER NAME	DESIGNED	REVISED	STATE OF ILLINOIS DEPARTMENT OF TRANSPORTATION	U.S. ROUTE 14 CROSS SECTIONS	F.A.P. RTE.	SECTION	COUNTY	TOTAL SHEETS	SHEET NO.	
FILEL	*USERS*	DRAWN - AC	REVISED -			305	27R-2	MCHENRY	673	568	
		CHECKED - BRH	REVISED -			CONTRACT NO. 62268					
		DATE - 11/01/13	REVISED -			ILLINOIS FED. AID PROJECT					
exp U.S. Services Inc. CHICAGO, IL BUILDING - EARTH & ENVIRONMENT - ENERGY INDUSTRIAL - INFRASTRUCTURE - SUSTAINABILITY		SCALE: HORIZ. VERT. STA. 481+20.00 TO STA. 482+00.00									

DATE	
BY	
SURVEYED	
PLOTTED	
TEMPLATE	
AREAS	
CHECKED	
FINAL SURVEY	
NOTE BOOK	
NO.	

DATE	
BY	
SURVEYED	
PLOTTED	
TEMPLATE	
AREAS	
CHECKED	
ORIGINAL SURVEY	
NOTE BOOK	
NO.	

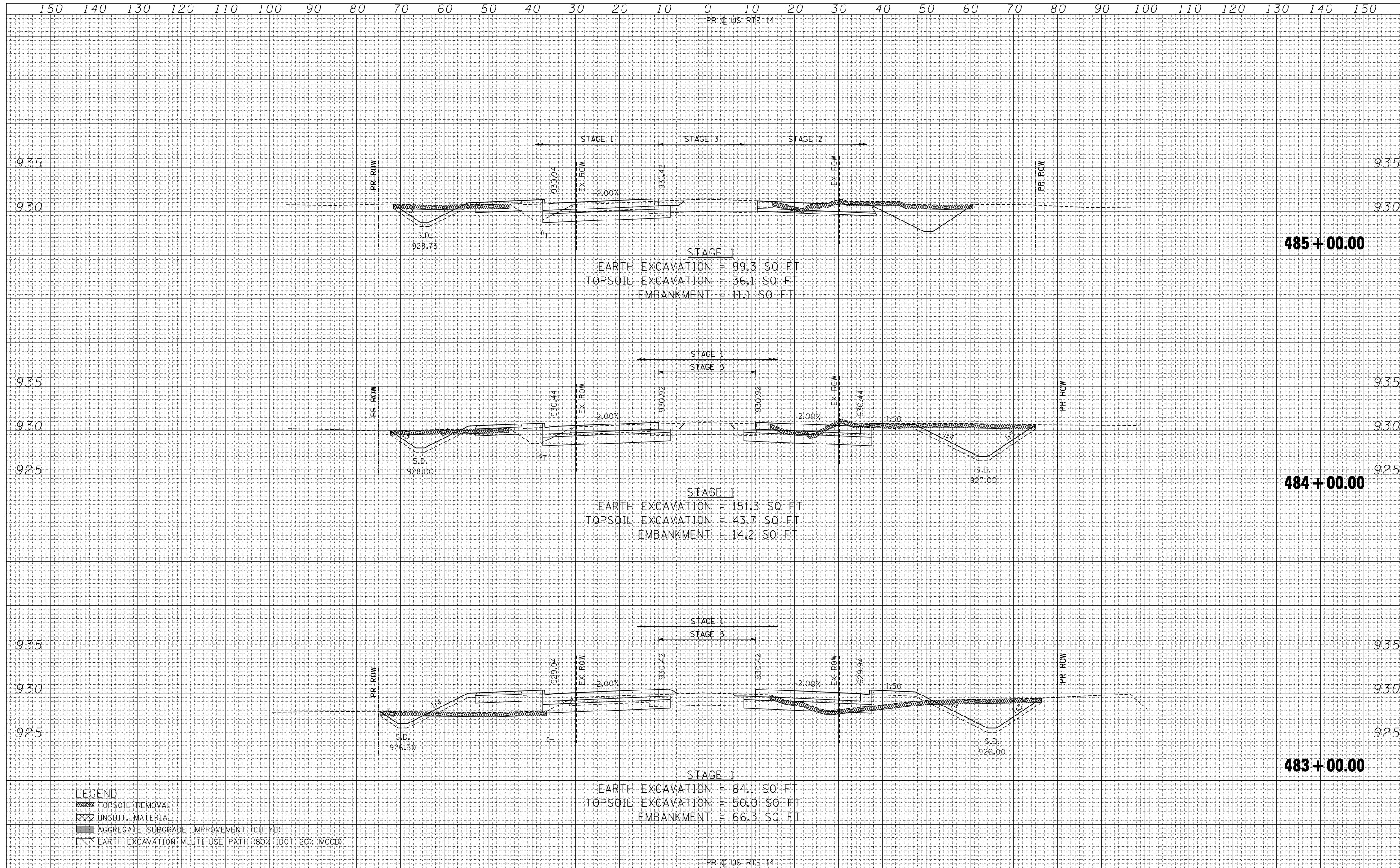

485 + 00.00

484 + 00.00

483 + 00.00

- LEGEND**
- TOPSOIL REMOVAL
 - UNSUIT. MATERIAL
 - AGGREGATE SUBGRADE IMPROVEMENT (CU YD)
 - EARTH EXCAVATION MULTI-USE PATH (80% IDOT 20% MCCD)

FILE NAME =
FILEL

USER NAME = *USER*

PLOT SCALE = *SCALE*

PLOT DATE = *DATE*

DESIGNED -
DRAWN - AC
CHECKED - BRH
DATE - 11/01/13

REVISED -
REVISED -
REVISED -
REVISED -

**STATE OF ILLINOIS
DEPARTMENT OF TRANSPORTATION**

U.S. ROUTE 14 CROSS SECTIONS

SCALE: HORIZ. 1" = 10' VERT. 1" = 5'
STA. 483+00.00 TO STA. 485+00.00

F.A.P. RTE.	SECTION	COUNTY	TOTAL SHEETS	SHEET NO.
305	27R-2	MCHENRY	673	569
			CONTRACT NO. 62268	
ILLINOIS FED. AID PROJECT				

150 140 130 120 110 100 90 80 70 60 50 40 30 20 10 0 10 20 30 40 50 60 70 80 90 100 110 120 130 140 150

PR C US RTE 14

DATE	
BY	
FINAL SURVEY	SURVEYED
NOTE BOOK NO.	PLOTTED
	TEMPLATE
	AREAS CHECKED

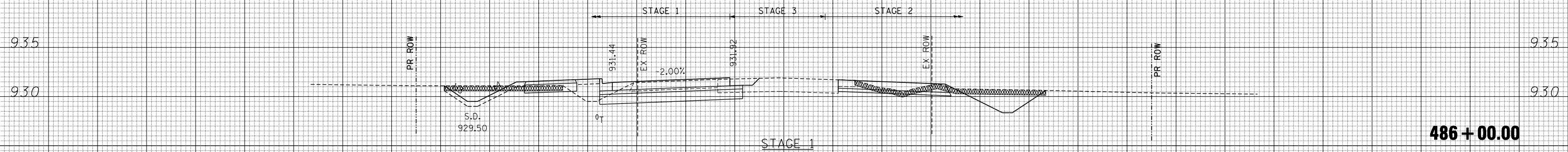
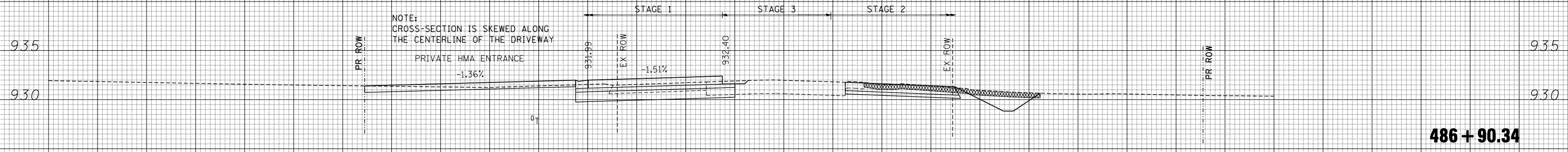
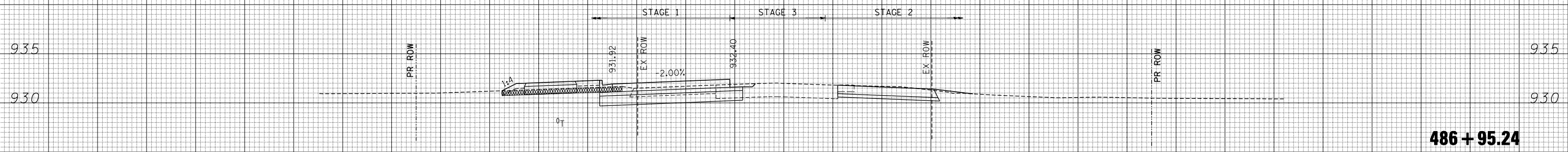

- LEGEND**
- TOPSOIL REMOVAL
 - UNSUIT. MATERIAL
 - AGGREGATE SUBGRADE IMPROVEMENT (CU YD)
 - EARTH EXCAVATION MULTI-USE PATH (80% IDOT 20% MCCD)

STAGE 1
EARTH EXCAVATION = 69.8 SQ FT
TOPSOIL EXCAVATION = 31.5 SQ FT
EMBANKMENT = 13.9 SQ FT

PR C US RTE 14

150 140 130 120 110 100 90 80 70 60 50 40 30 20 10 0 10 20 30 40 50 60 70 80 90 100 110 120 130 140 150

FILE NAME =
#FILEL#
exp U.S. Services Inc.
Chicago, IL
BUILDINGS-EARTH & ENVIRONMENT-ENERGY
INDUSTRIAL-INFRASTRUCTURE-SUSTAINABILITY

USER NAME = #USER#
DESIGNED -
DRAWN - AC
CHECKED - BRH
DATE - 11/01/13

REVISED -
REVISED -
REVISED -
REVISED -

**STATE OF ILLINOIS
DEPARTMENT OF TRANSPORTATION**

U.S. ROUTE 14 CROSS SECTIONS

SCALE: HORIZ. 1" = 10' VERT. 1" = 5'
STA. 486+00.00 TO STA. 486+95.24

F.A.P. RTE.	SECTION	COUNTY	TOTAL SHEETS	SHEET NO.
305	27R-2	MCHENRY	673	570
			CONTRACT NO. 62268	
ILLINOIS FED. AID PROJECT				

DATE	
BY	
SURVEYED	
PLOTTED	
TEMPLATE	
AREAS	
CHECKED	
FINAL SURVEY	
NOTE BOOK	
NO.	

DATE	
BY	
SURVEYED	
PLOTTED	
TEMPLATE	
AREAS	
CHECKED	
ORIGINAL SURVEY	
NOTE BOOK	
NO.	

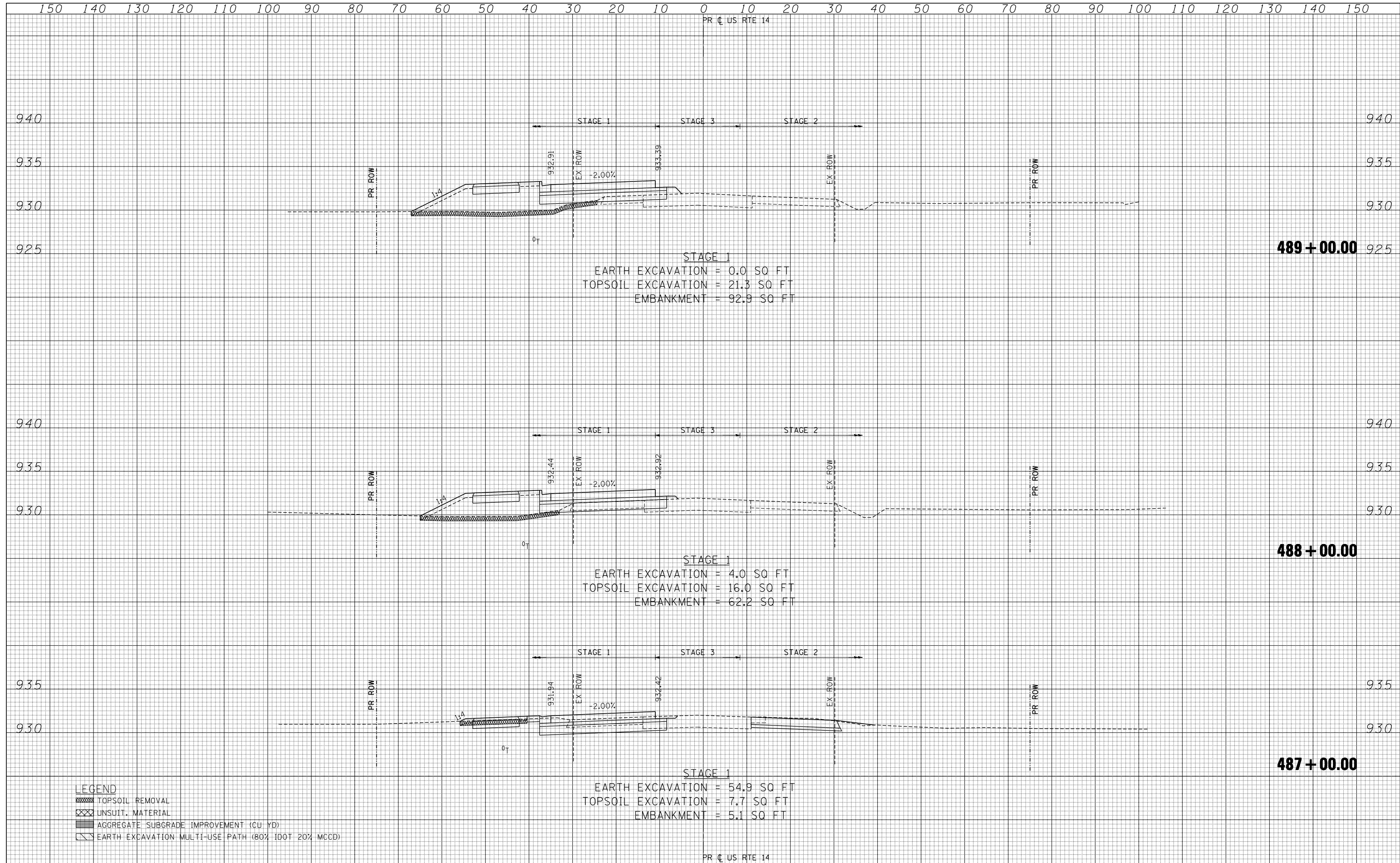

<p>LEGEND</p> <p>TOPSOIL REMOVAL</p> <p>UNSUIT. MATERIAL</p> <p>AGGREGATE SUBGRADE IMPROVEMENT (CU YD)</p> <p>EARTH EXCAVATION MULTI-USE PATH (80% IDOT 20% MCCD)</p>		<p>STAGE 1</p> <p>EARTH EXCAVATION = 54.9 SQ FT</p> <p>TOPSOIL EXCAVATION = 7.7 SQ FT</p> <p>EMBANKMENT = 5.1 SQ FT</p>	
------------------------------------------------------------------------------------------------------------------------------------------------------------------------------	--	-------------------------------------------------------------------------------------------------------------------------	--

150 140 130 120 110 100 90 80 70 60 50 40 30 20 10 0 10 20 30 40 50 60 70 80 90 100 110 120 130 140 150

PR C US RTE 14

DATE	
BY	
SURVEYED	
PLOTTED	
TEMPLATE	
AREAS	
AREAS CHECKED	
FINAL SURVEY NO.	

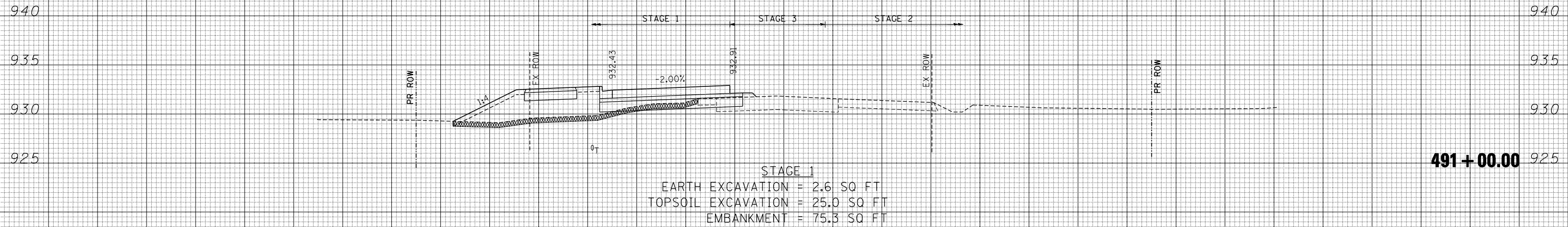

491 + 00.00

DATE	
BY	
SURVEYED	
PLOTTED	
TEMPLATE	
AREAS	
AREAS CHECKED	
ORIGINAL SURVEY NO.	

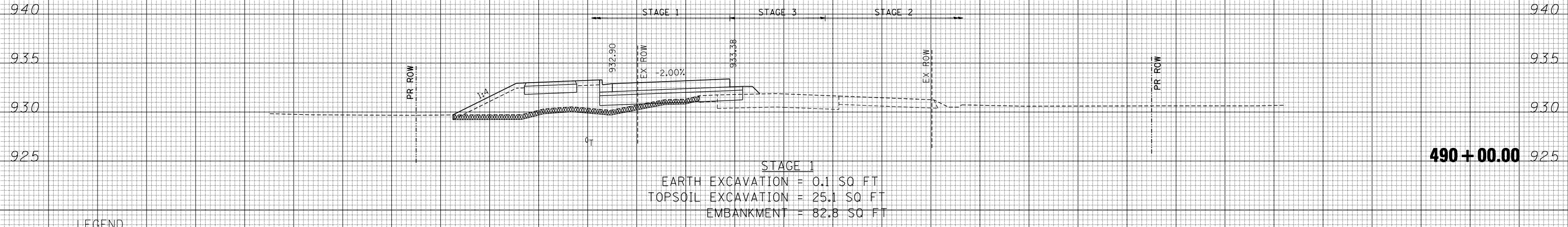

490 + 00.00

- LEGEND**
- TOPSOIL REMOVAL
 - UNSUIT. MATERIAL
 - AGGREGATE SUBGRADE IMPROVEMENT (CU YD)
 - EARTH EXCAVATION MULTI-USE PATH (80% IDOT 20% MCD)

PR C US RTE 14

150 140 130 120 110 100 90 80 70 60 50 40 30 20 10 0 10 20 30 40 50 60 70 80 90 100 110 120 130 140 150

FILE NAME =
 FILEL
 exp U.S. Services Inc.
 CHICAGO, IL
 BUILDINGS-EARTH & ENVIRONMENT-ENERGY
 INDUSTRIAL-INFRASTRUCTURE-SUSTAINABILITY

USER NAME = *USER*
 DESIGNED -
 DRAWN - AC
 CHECKED - BRH
 DATE - 11/01/13

REVISED -
 REVISED -
 REVISED -
 REVISED -

**STATE OF ILLINOIS
 DEPARTMENT OF TRANSPORTATION**

U.S. ROUTE 14 CROSS SECTIONS

SCALE: HORIZ. 1" = 10' VERT. 1" = 5' STA. 490+00.00 TO STA. 491+00.00

F.A.P. RTE.	SECTION	COUNTY	TOTAL SHEETS	SHEET NO.
305	27R-2	MCHENRY	673	572
CONTRACT NO.			62268	
ILLINOIS FED. AID PROJECT				

150 140 130 120 110 100 90 80 70 60 50 40 30 20 10 0 10 20 30 40 50 60 70 80 90 100 110 120 130 140 150

PR C US RTE 14

DATE	
BY	
SURVEYED	
PLOTTED	
TEMPLATE	
AREAS	
CHECKED	
FINAL SURVEY	
NOTE BOOK	
NO.	

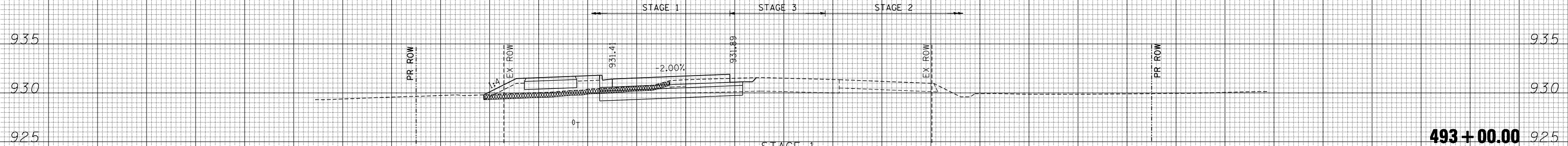

STAGE 1
 EARTH EXCAVATION = 21.1 SQ FT
 TOPSOIL EXCAVATION = 19.0 SQ FT
 EMBANKMENT = 25.9 SQ FT

493 + 00.00

DATE	
BY	
SURVEYED	
PLOTTED	
TEMPLATE	
AREAS	
CHECKED	
ORIGINAL SURVEY	
NOTE BOOK	
NO.	

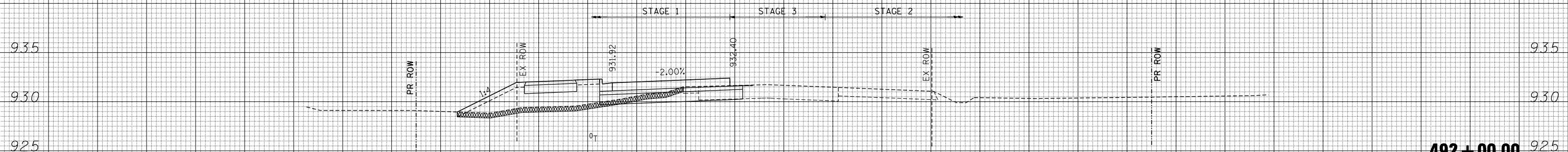

STAGE 1
 EARTH EXCAVATION = 8.5 SQ FT
 TOPSOIL EXCAVATION = 23.0 SQ FT
 EMBANKMENT = 58.0 SQ FT

492 + 00.00

- LEGEND**
- TOPSOIL REMOVAL
 - UNSUIT. MATERIAL
 - AGGREGATE SUBGRADE IMPROVEMENT (CU YD)
 - EARTH EXCAVATION MULTI-USE PATH (80% IDOT 20% MCD)

PR C US RTE 14

150 140 130 120 110 100 90 80 70 60 50 40 30 20 10 0 10 20 30 40 50 60 70 80 90 100 110 120 130 140 150

FILE NAME =
 #FILEL#

USER NAME = #USER#
 PLOT SCALE = #SCALE#
 PLOT DATE = #DATE#

DESIGNED -
 DRAWN - AC
 CHECKED - BRH
 DATE - 11/01/13

REVISED -
 REVISED -
 REVISED -
 REVISED -

STATE OF ILLINOIS
 DEPARTMENT OF TRANSPORTATION

U.S. ROUTE 14 CROSS SECTIONS

SCALE: HORIZ. 1" = 10' VERT. 1" = 5' STA. 492+00.00 TO STA. 493+00.00

F.A.P. RTE.	SECTION	COUNTY	TOTAL SHEETS	SHEET NO.
305	27R-2	MCHENRY	673	573
			CONTRACT NO. 62268	

ILLINOIS FED. AID PROJECT



DATE	
BY	
FINAL SURVEY	SURVEYED
NOTE BOOK	PLOTTED
	TEMPLATE
	AREAS
	CHECKED

DATE	
BY	
ORIGINAL SURVEY	SURVEYED
NOTE BOOK	PLOTTED
	TEMPLATE
	AREAS
	CHECKED

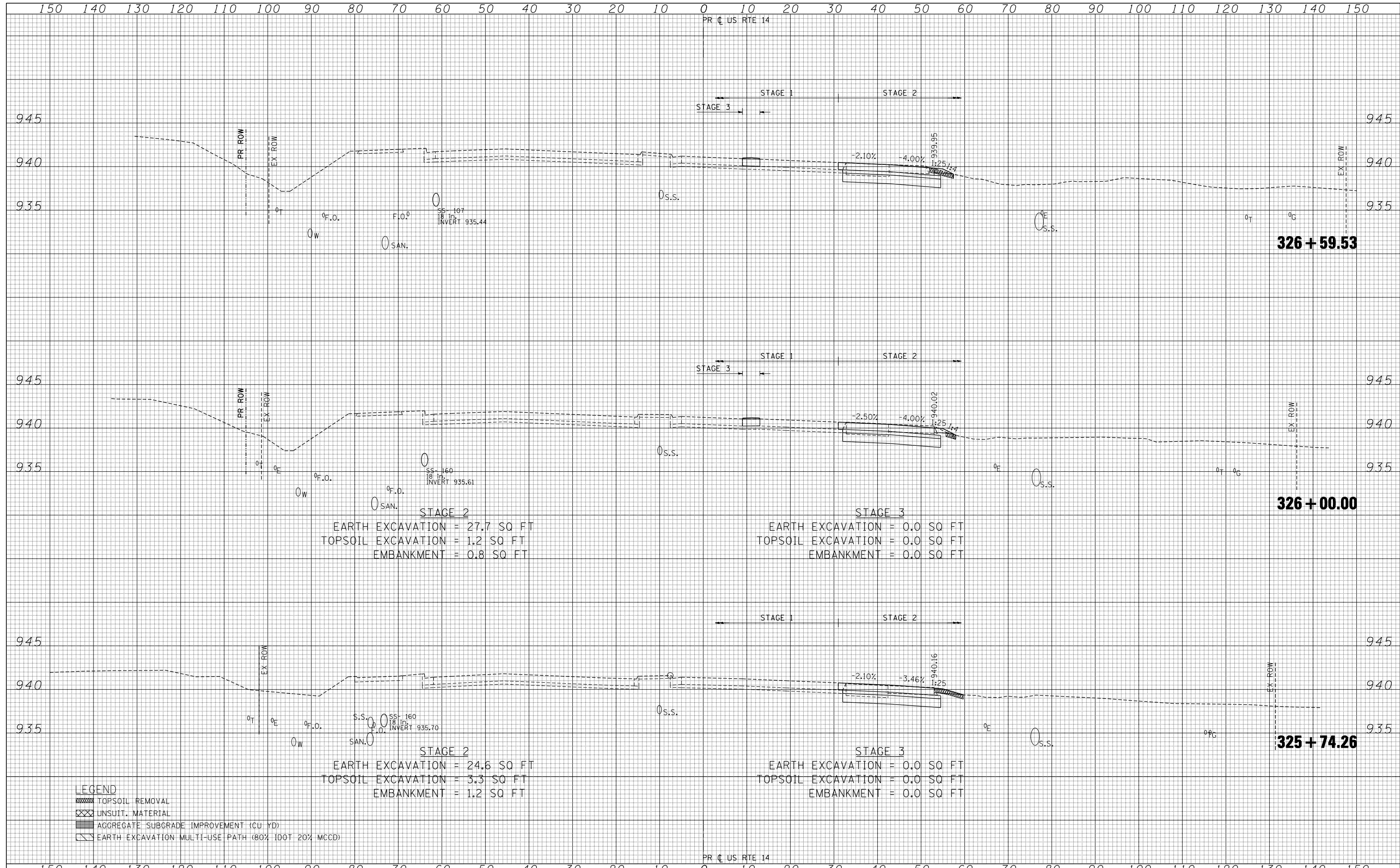

STAGE 2
 EARTH EXCAVATION = 27.7 SQ FT
 TOPSOIL EXCAVATION = 1.2 SQ FT
 EMBANKMENT = 0.8 SQ FT

STAGE 3
 EARTH EXCAVATION = 0.0 SQ FT
 TOPSOIL EXCAVATION = 0.0 SQ FT
 EMBANKMENT = 0.0 SQ FT

STAGE 2
 EARTH EXCAVATION = 24.6 SQ FT
 TOPSOIL EXCAVATION = 3.3 SQ FT
 EMBANKMENT = 1.2 SQ FT

STAGE 3
 EARTH EXCAVATION = 0.0 SQ FT
 TOPSOIL EXCAVATION = 0.0 SQ FT
 EMBANKMENT = 0.0 SQ FT

- LEGEND**
- TOPSOIL REMOVAL
 - UNSUIT. MATERIAL
 - AGGREGATE SUBGRADE IMPROVEMENT (CU YD)
 - EARTH EXCAVATION MULTI-USE PATH (80% IDOT 20% MCD)

DATE	
BY	
FINAL SURVEY	
PLOTTED	
TEMPLATE	
AREAS	
AREAS CHECKED	
NO.	

DATE	
BY	
ORIGINAL SURVEY	
PLOTTED	
AREAS	
AREAS CHECKED	
NO.	

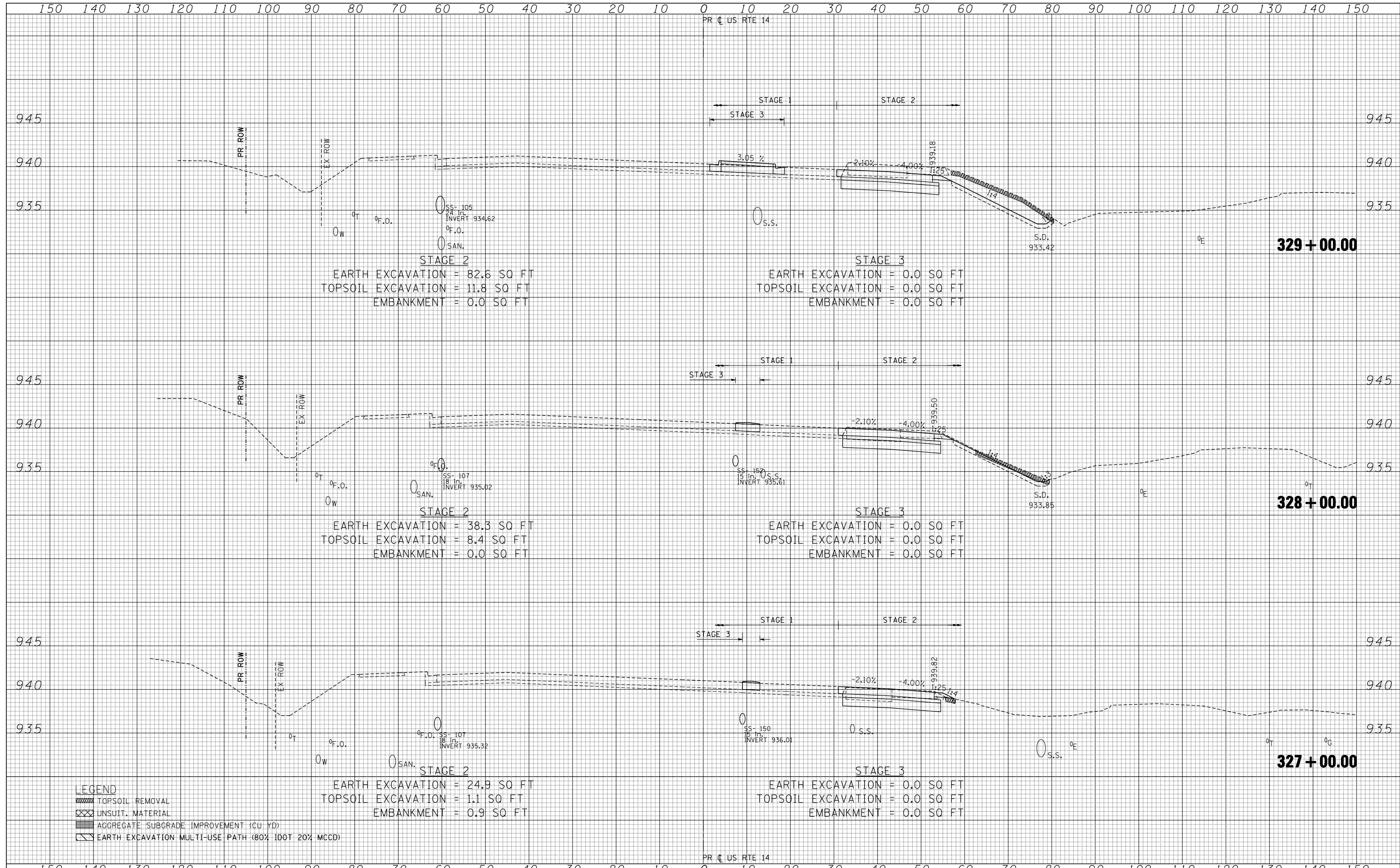

150 140 130 120 110 100 90 80 70 60 50 40 30 20 10 0 10 20 30 40 50 60 70 80 90 100 110 120 130 140 150

PR C US RTE 14

DATE	
BY	
SURVEYED	
PLOTTED	
TEMPLATE	
NOTE BOOK	
AREAS CHECKED	
NO.	

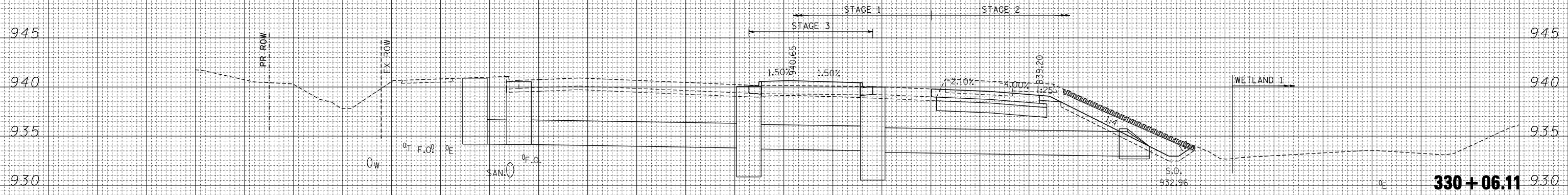

DATE	
BY	
SURVEYED	
PLOTTED	
TEMPLATE	
NOTE BOOK	
AREAS CHECKED	
NO.	

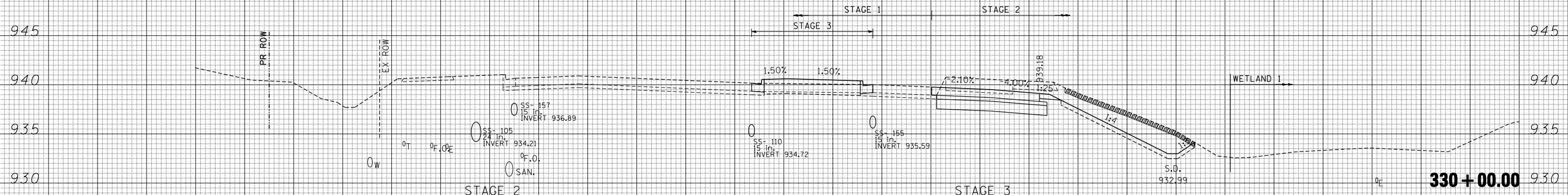

STAGE 2
 EARTH EXCAVATION = 103.7 SQ FT
 TOPSOIL EXCAVATION = 13.3 SQ FT
 EMBANKMENT = 0.0 SQ FT

STAGE 3
 EARTH EXCAVATION = 4.4 SQ FT
 TOPSOIL EXCAVATION = 0.0 SQ FT
 EMBANKMENT = 0.0 SQ FT

- LEGEND**
- TOPSOIL REMOVAL
 - UNSUIT. MATERIAL
 - AGGREGATE SUBGRADE IMPROVEMENT (CU YD)
 - EARTH EXCAVATION MULTI-USE PATH (80% IDOT 20% MCCD)

PR C US RTE 14

150 140 130 120 110 100 90 80 70 60 50 40 30 20 10 0 10 20 30 40 50 60 70 80 90 100 110 120 130 140 150

FILE NAME =
 FILEL
 exp U.S. Services Inc.
 Chicago, IL
 BUILDINGS-EARTH & ENVIRONMENT-ENERGY
 INDUSTRIAL-INFRASTRUCTURE-SUSTAINABILITY

USER NAME = *USER*	DESIGNED -	REVISED -
	DRAWN - AG	REVISED -
PLOT SCALE = *SCALE*	CHECKED - BRH	REVISED -
PLOT DATE = *DATE*	DATE - 11/01/13	REVISED -

**STATE OF ILLINOIS
 DEPARTMENT OF TRANSPORTATION**

U.S. ROUTE 14 CROSS SECTIONS

SCALE: HORIZ. 1" = 10' VERT. 1" = 5' STA. 330+00.00 TO STA. 330+06.11

F.A.P. RTE.	SECTION	COUNTY	TOTAL SHEETS	SHEET NO.
305	27R-2	MCHENRY	673	576
			CONTRACT NO. 62268	
ILLINOIS FED. AID PROJECT				

DATE	
BY	
SURVEYED	
PLOTTED	
TEMPLATE	
NOTE BOOK	
AREAS CHECKED	
NO.	

DATE	
BY	
SURVEYED	
PLOTTED	
TEMPLATE	
NOTE BOOK	
AREAS CHECKED	
NO.	

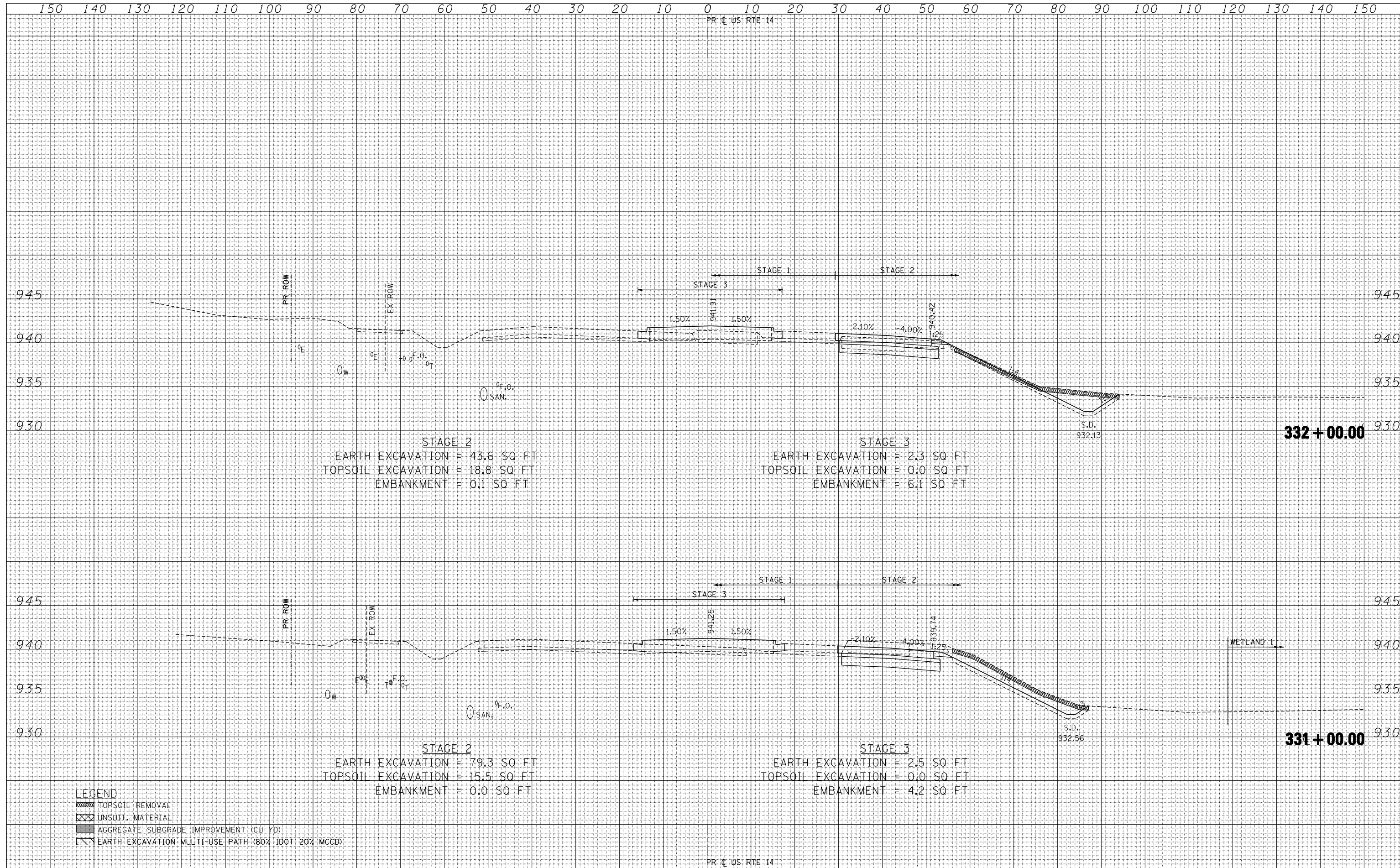

DATE	
BY	
FINAL SURVEY PLOTTED TEMPLATE AREAS CHECKED	
NO.	

DATE	
BY	
ORIGINAL SURVEY PLOTTED TEMPLATE AREAS CHECKED	
NO.	

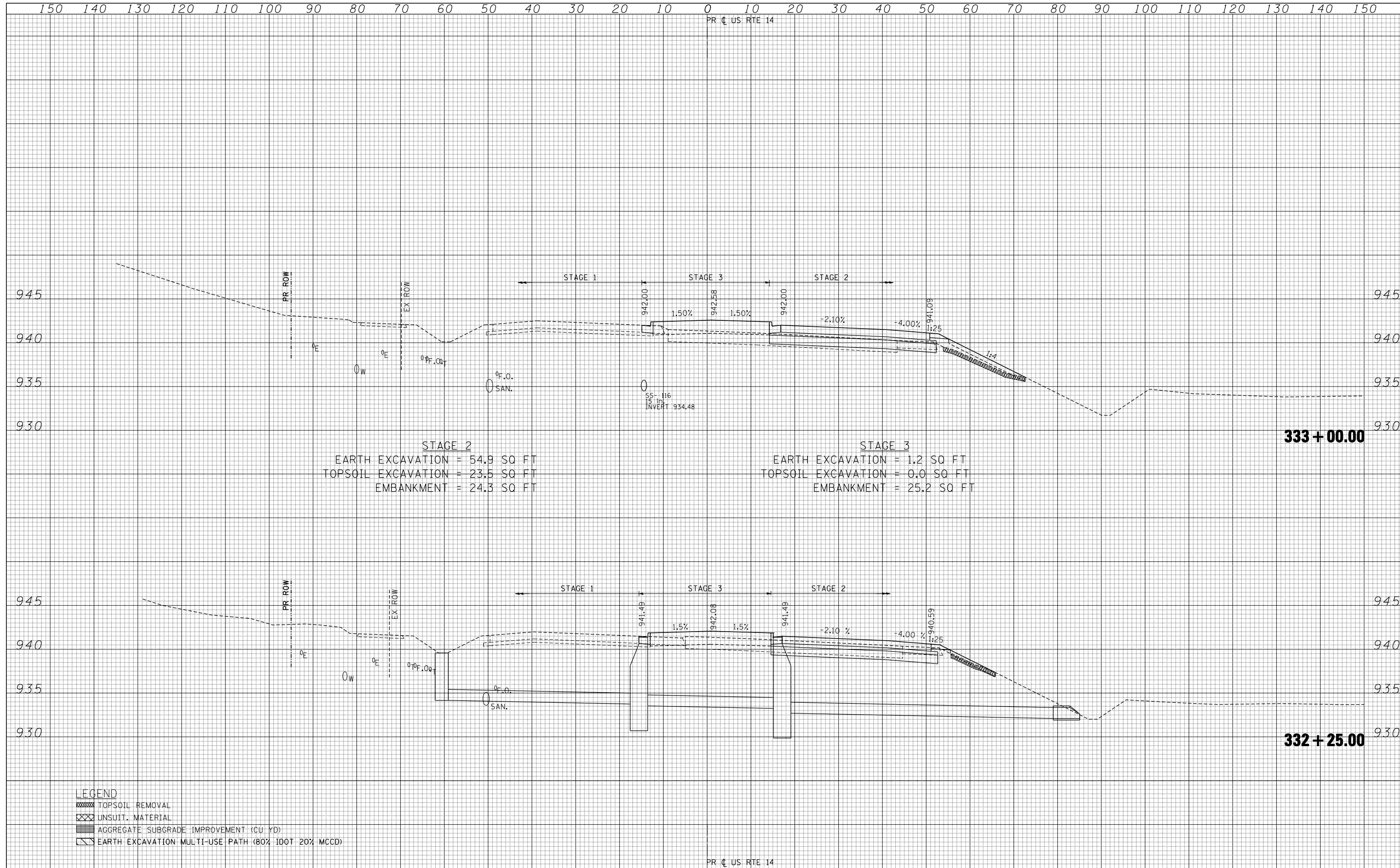

STAGE 2
 EARTH EXCAVATION = 54.9 SQ FT
 TOPSOIL EXCAVATION = 23.5 SQ FT
 EMBANKMENT = 24.3 SQ FT

STAGE 3
 EARTH EXCAVATION = 1.2 SQ FT
 TOPSOIL EXCAVATION = 0.0 SQ FT
 EMBANKMENT = 25.2 SQ FT

333 + 00.00

332 + 25.00

- LEGEND**
- TOPSOIL REMOVAL
 - UNSUIT. MATERIAL
 - AGGREGATE SUBGRADE IMPROVEMENT (CU YD)
 - EARTH EXCAVATION MULTI-USE PATH (80% IDOT 20% MCCD)

FILE NAME =
 #FILEL#
 exp U.S. Services Inc.
 Chicago, IL
 BUILDINGS-EARTH & ENVIRONMENT-ENERGY
 INDUSTRIAL-INFRASTRUCTURE-SUSTAINABILITY

USER NAME = #USER#
 DESIGNED -
 DRAWN - AG
 CHECKED - BRH
 DATE - 11/01/13

REVISED -
 REVISED -
 REVISED -
 REVISED -

**STATE OF ILLINOIS
 DEPARTMENT OF TRANSPORTATION**

U.S. ROUTE 14 CROSS SECTIONS
 SCALE: HORIZ. 1" = 10' VERT. 1" = 5'
 STA. 332+25.00 TO STA. 333+00.00

F.A.P. RTE.	SECTION	COUNTY	TOTAL SHEETS	SHEET NO.
305	27R-2	MCHENRY	673	578
			CONTRACT NO. 62268	
ILLINOIS FED. AID PROJECT				

DATE	
BY	
SURVEYED	
PLOTTED	
TEMPLATE	
NOTE BOOK	
AREAS CHECKED	
NO.	

DATE	
BY	
SURVEYED	
PLOTTED	
TEMPLATE	
NOTE BOOK	
AREAS CHECKED	
NO.	

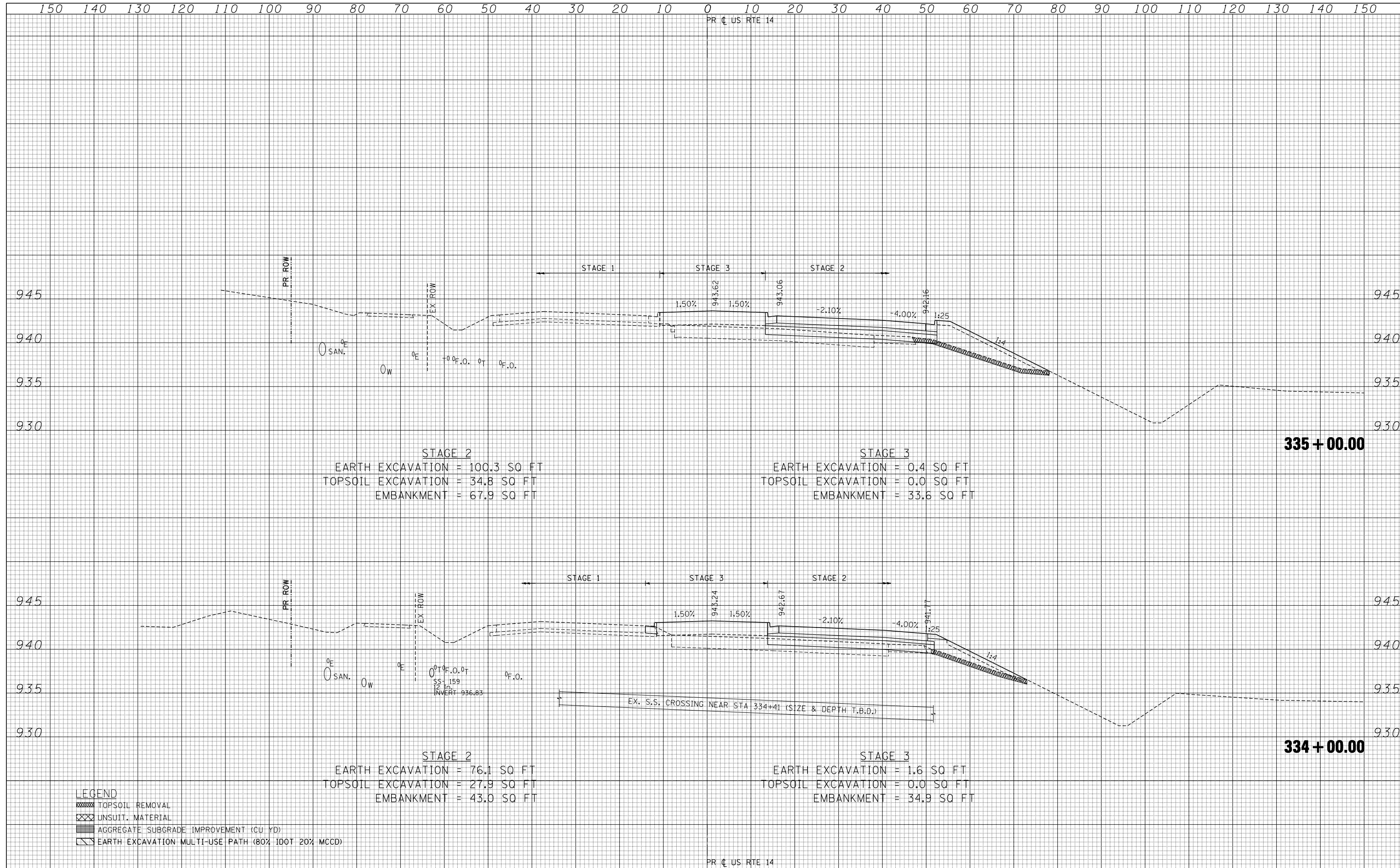

STAGE 2
 EARTH EXCAVATION = 100.3 SQ FT
 TOPSOIL EXCAVATION = 34.8 SQ FT
 EMBANKMENT = 67.9 SQ FT

STAGE 3
 EARTH EXCAVATION = 0.4 SQ FT
 TOPSOIL EXCAVATION = 0.0 SQ FT
 EMBANKMENT = 33.6 SQ FT

STAGE 2
 EARTH EXCAVATION = 76.1 SQ FT
 TOPSOIL EXCAVATION = 27.9 SQ FT
 EMBANKMENT = 43.0 SQ FT

STAGE 3
 EARTH EXCAVATION = 1.6 SQ FT
 TOPSOIL EXCAVATION = 0.0 SQ FT
 EMBANKMENT = 34.9 SQ FT

- LEGEND**
- TOPSOIL REMOVAL
 - UNSUIT. MATERIAL
 - AGGREGATE SUBGRADE IMPROVEMENT (CU YD)
 - EARTH EXCAVATION MULTI-USE PATH (80% IDOT 20% MCCD)

FILE NAME =
 #FILEL#
 exp U.S. Services Inc.
 Chicago, IL
 BUILDINGS-EARTH & ENVIRONMENT-ENERGY
 INDUSTRIAL-INFRASTRUCTURE-SUSTAINABILITY

USER NAME = #USER#	DESIGNED -	REVISED -
	DRAWN - AG	REVISED -
PLOT SCALE = #SCALE#	CHECKED - BRH	REVISED -
PLOT DATE = #DATE#	DATE - 11/01/13	REVISED -

**STATE OF ILLINOIS
 DEPARTMENT OF TRANSPORTATION**

U.S. ROUTE 14 CROSS SECTIONS
 SCALE: HORIZ. 1" = 10' VERT. 1" = 5'
 STA. 334+00.00 TO STA. 335+00.00

F.A.P. RTE.	SECTION	COUNTY	TOTAL SHEETS	SHEET NO.
305	27R-2	MCHENRY	673	579
			CONTRACT NO. 62268	
ILLINOIS FED. AID PROJECT				

150 140 130 120 110 100 90 80 70 60 50 40 30 20 10 0 10 20 30 40 50 60 70 80 90 100 110 120 130 140 150

PR C US RTE 14

DATE	
BY	
FINAL SURVEY	SURVEYED
NOTE BOOK NO.	PLOTTED
	TEMPLATE
	AREAS CHECKED

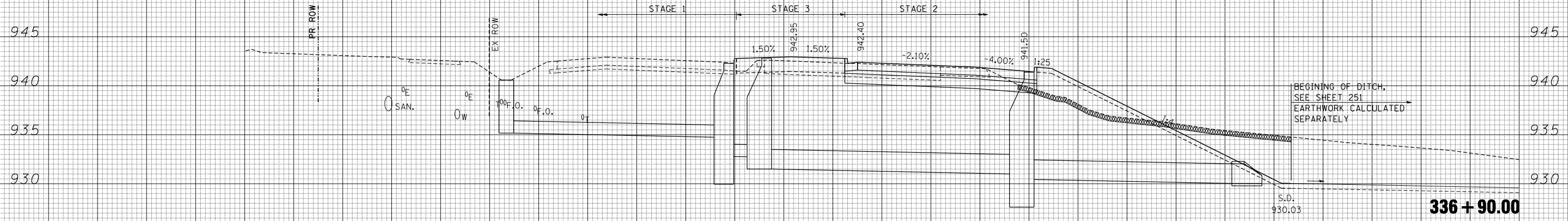

DATE	
BY	
ORIGINAL SURVEY	SURVEYED
NOTE BOOK NO.	PLOTTED
	TEMPLATE
	AREAS CHECKED

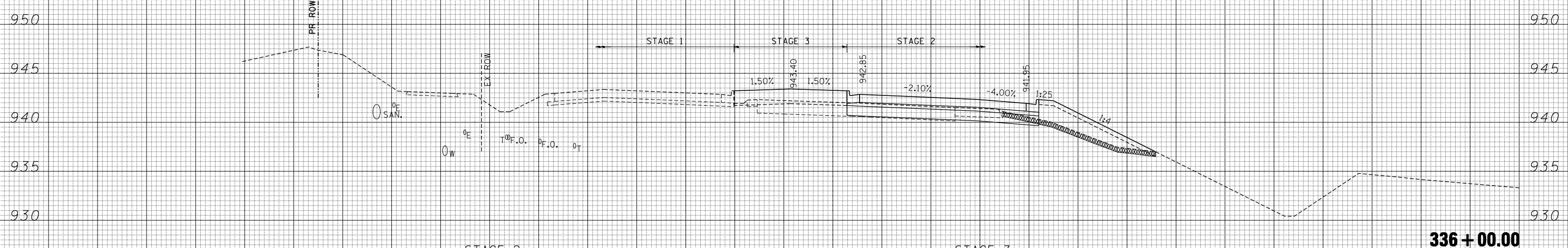

STAGE 2
 EARTH EXCAVATION = 116.4 SQ FT
 TOPSOIL EXCAVATION = 36.3 SQ FT
 EMBANKMENT = 38.8 SQ FT

STAGE 3
 EARTH EXCAVATION = 0.6 SQ FT
 TOPSOIL EXCAVATION = 0.0 SQ FT
 EMBANKMENT = 19.4 SQ FT

- LEGEND**
- TOPSOIL REMOVAL
 - UNSUIT. MATERIAL
 - AGGREGATE SUBGRADE IMPROVEMENT (CU YD)
 - EARTH EXCAVATION MULTI-USE PATH (80% IDOT 20% MCCD)

PR C US RTE 14

DATE	
BY	
SURVEYED	
PLOTTED	
TEMPLATE	
NOTE BOOK	
AREAS CHECKED	
AREAS CHECKED	

DATE	
BY	
SURVEYED	
PLOTTED	
TEMPLATE	
NOTE BOOK	
AREAS CHECKED	
AREAS CHECKED	

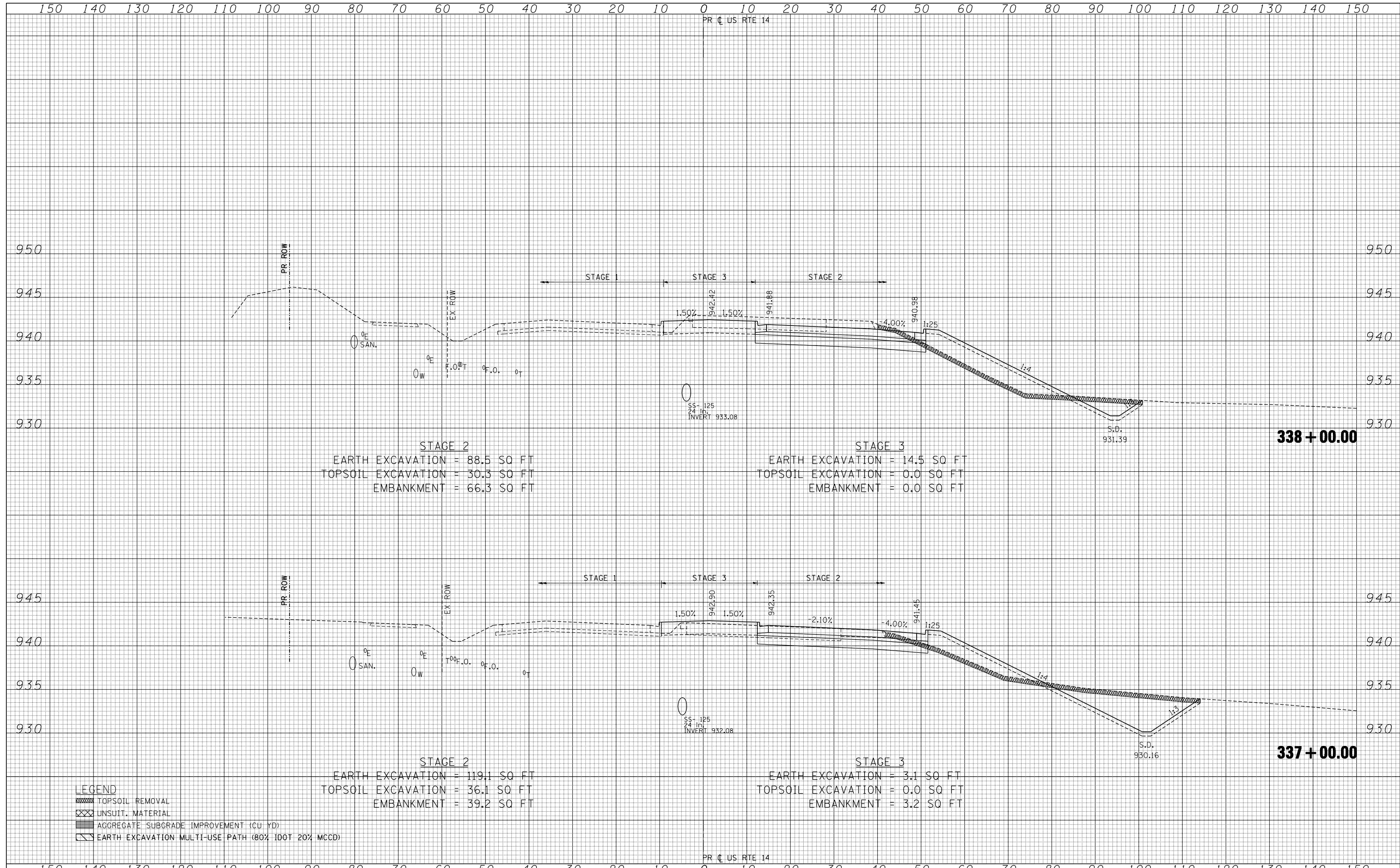

STAGE 2
 EARTH EXCAVATION = 88.5 SQ FT
 TOPSOIL EXCAVATION = 30.3 SQ FT
 EMBANKMENT = 66.3 SQ FT

STAGE 3
 EARTH EXCAVATION = 14.5 SQ FT
 TOPSOIL EXCAVATION = 0.0 SQ FT
 EMBANKMENT = 0.0 SQ FT

STAGE 2
 EARTH EXCAVATION = 119.1 SQ FT
 TOPSOIL EXCAVATION = 36.1 SQ FT
 EMBANKMENT = 39.2 SQ FT

STAGE 3
 EARTH EXCAVATION = 3.1 SQ FT
 TOPSOIL EXCAVATION = 0.0 SQ FT
 EMBANKMENT = 3.2 SQ FT

- LEGEND**
- TOPSOIL REMOVAL
 - UNSUIT. MATERIAL
 - AGGREGATE SUBGRADE IMPROVEMENT (CU YD)
 - EARTH EXCAVATION MULTI-USE PATH (80% IDOT 20% MCCD)

150 140 130 120 110 100 90 80 70 60 50 40 30 20 10 0 10 20 30 40 50 60 70 80 90 100 110 120 130 140 150

PR C US RTE 14

DATE	
BY	
SURVEYED	
PLOTTED	
TEMPLATE	
NOTE BOOK	
AREAS CHECKED	
NO.	

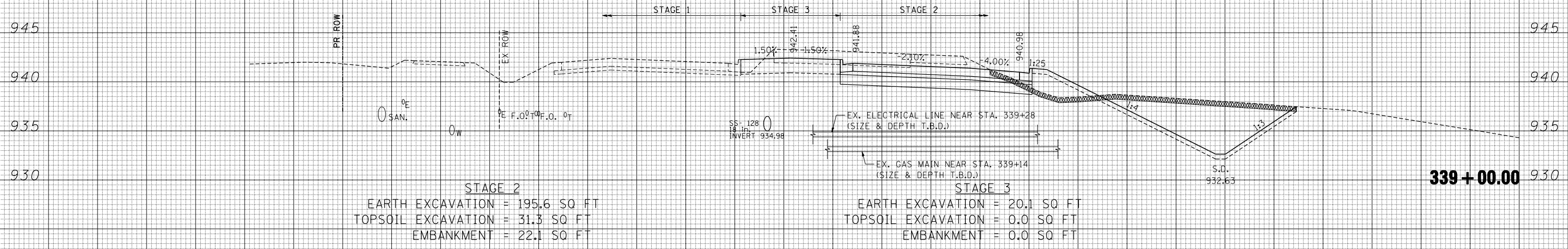

STAGE 2
 EARTH EXCAVATION = 195.6 SQ FT
 TOPSOIL EXCAVATION = 31.3 SQ FT
 EMBANKMENT = 22.1 SQ FT

STAGE 3
 EARTH EXCAVATION = 20.1 SQ FT
 TOPSOIL EXCAVATION = 0.0 SQ FT
 EMBANKMENT = 0.0 SQ FT

DATE	
BY	
SURVEYED	
PLOTTED	
TEMPLATE	
NOTE BOOK	
AREAS CHECKED	
NO.	

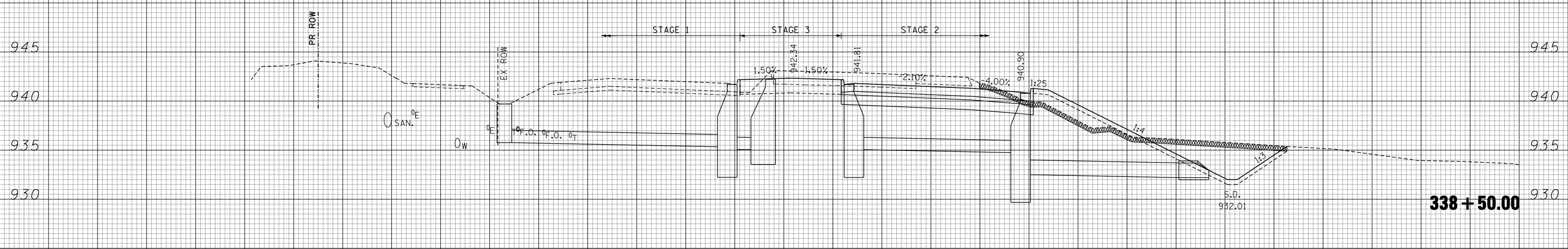

- LEGEND**
- TOPSOIL REMOVAL
 - UNSUIT. MATERIAL
 - AGGREGATE SUBGRADE IMPROVEMENT (CU YD)
 - EARTH EXCAVATION MULTI-USE PATH (80% IDOT 20% MCCD)

PR C US RTE 14

150 140 130 120 110 100 90 80 70 60 50 40 30 20 10 0 10 20 30 40 50 60 70 80 90 100 110 120 130 140 150

FILE NAME =
 #FILEL#

USER NAME = #USER#
 PLOT SCALE = #SCALE#
 PLOT DATE = #DATE#

DESIGNED -
 DRAWN - AG
 CHECKED - BRH
 DATE - 11/01/13

REVISED -
 REVISED -
 REVISED -
 REVISED -

**STATE OF ILLINOIS
 DEPARTMENT OF TRANSPORTATION**

U.S. ROUTE 14 CROSS SECTIONS

SCALE: HORIZ. 1" = 10' VERT. 1" = 5' STA. 338+50.00 TO STA. 339+00.00

F.A.P. RTE.	SECTION	COUNTY	TOTAL SHEETS	SHEET NO.
305	27R-2	MCHENRY	673	582
			CONTRACT NO. 62268	

ILLINOIS FED. AID PROJECT



DATE	
BY	
SURVEYED	
PLOTTED	
TEMPLATE	
AREAS	
CHECKED	
FINAL	
NO.	

DATE	
BY	
SURVEYED	
PLOTTED	
TEMPLATE	
AREAS	
CHECKED	
ORIGINAL	
NO.	

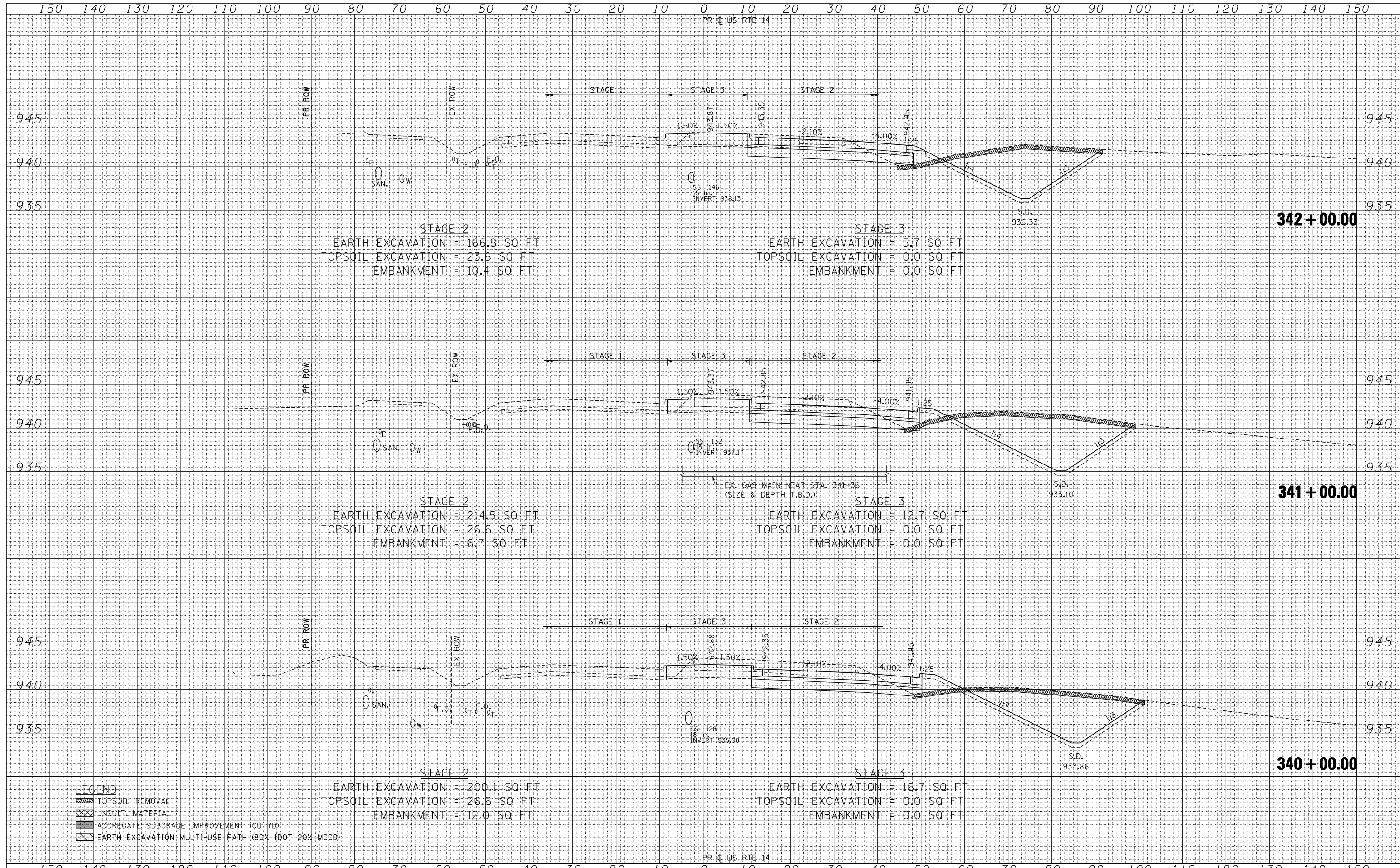

FILE NAME	USER NAME	DESIGNED	REVISED	STATE OF ILLINOIS DEPARTMENT OF TRANSPORTATION	U.S. ROUTE 14 CROSS SECTIONS	F.A.P. RTE.	SECTION	COUNTY	TOTAL SHEETS	SHEET NO.
FILEL	*USERS*	DRAWN	REVISED			305	27R-2	MCHENRY	673	583
PLOT SCALE	*SCALE*	CHECKED	REVISED			SCALE: HORIZ. 1" = 10' VERT. 1" = 5'		CONTRACT NO. 62268		ILLINOIS FED. AID PROJECT
PLOT DATE	*DATE*	DATE	REVISED			STA. 340+00.00 TO STA. 342+00.00				

DATE	
BY	
SURVEYED	
PLOTTED	
TEMPLATE	
AREAS	
CHECKED	
FINAL SURVEY	
NOTE BOOK	
NO.	

DATE	
BY	
SURVEYED	
PLOTTED	
TEMPLATE	
AREAS	
CHECKED	
ORIGINAL SURVEY	
NOTE BOOK	
NO.	

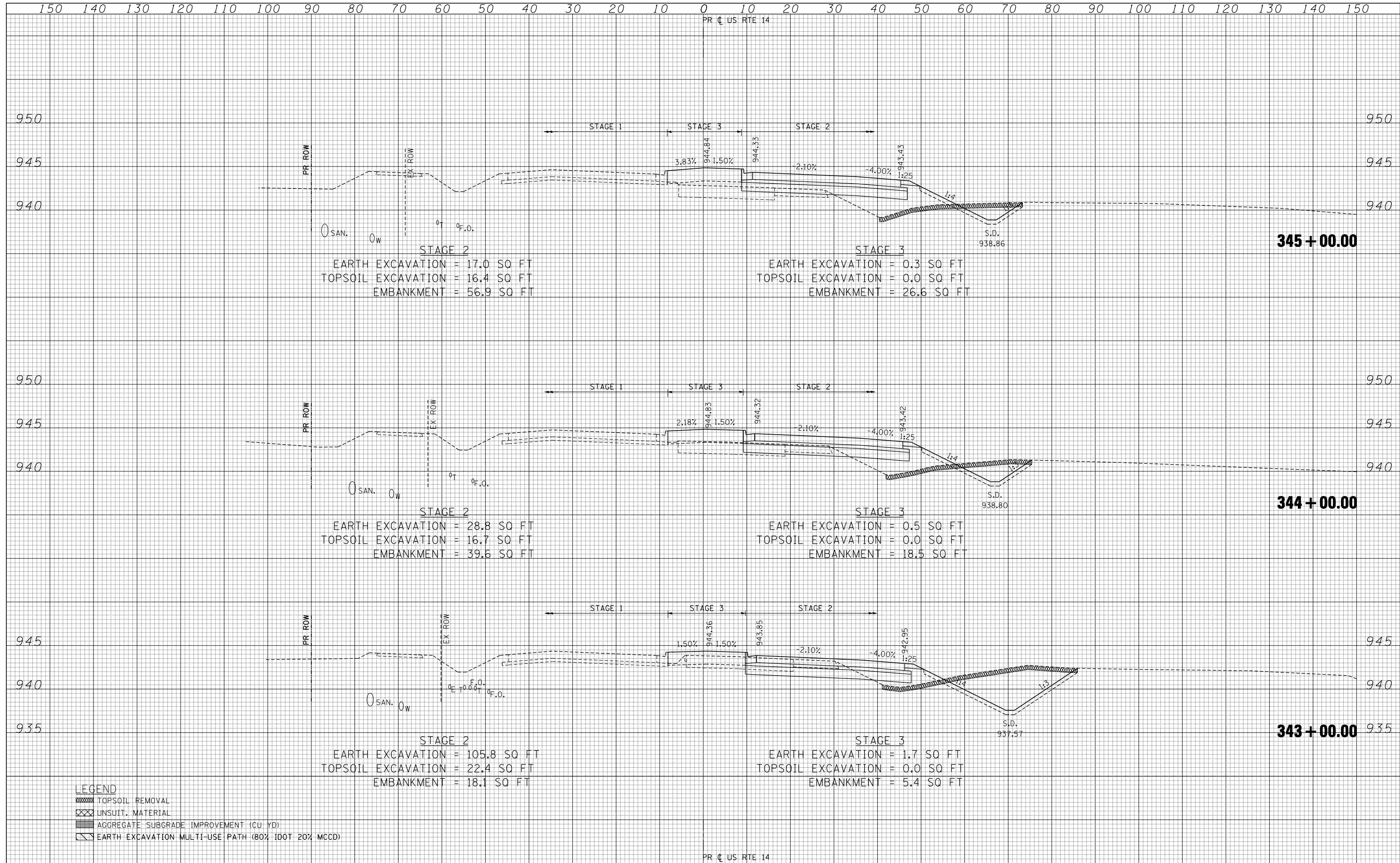

- LEGEND**
- TOPSOIL REMOVAL
 - UNSUIT. MATERIAL
 - AGGREGATE SUBGRADE IMPROVEMENT (CU YD)
 - EARTH EXCAVATION MULTI-USE PATH (80% IDOT 20% MCCD)

FILE NAME =	USER NAME = *USER*	DESIGNED -	REVISED -	STATE OF ILLINOIS DEPARTMENT OF TRANSPORTATION	U.S. ROUTE 14 CROSS SECTIONS	F.A.P. RTE.	SECTION	COUNTY	TOTAL SHEETS	SHEET NO.	
FILEL		DRAWN - AG	REVISED -			305	27R-2	MCHENRY	673	584	
PLOT SCALE = *SCALE*		CHECKED - BRH	REVISED -			CONTRACT NO. 62268					
PLOT DATE = *DATE*		DATE - 11/01/13	REVISED -			ILLINOIS FED. AID PROJECT					

SCALE: HORIZ. 1" = 10' VERT. 1" = 5' STA. 343+00.00 TO STA. 345+00.00

DATE	
BY	
SURVEYED	
PLOTTED	
TEMPLATE	
AREAS	
CHECKED	
FINAL SURVEY	
NOTE BOOK	
NO.	

DATE	
BY	
SURVEYED	
PLOTTED	
TEMPLATE	
AREAS	
CHECKED	
ORIGINAL SURVEY	
NOTE BOOK	
NO.	

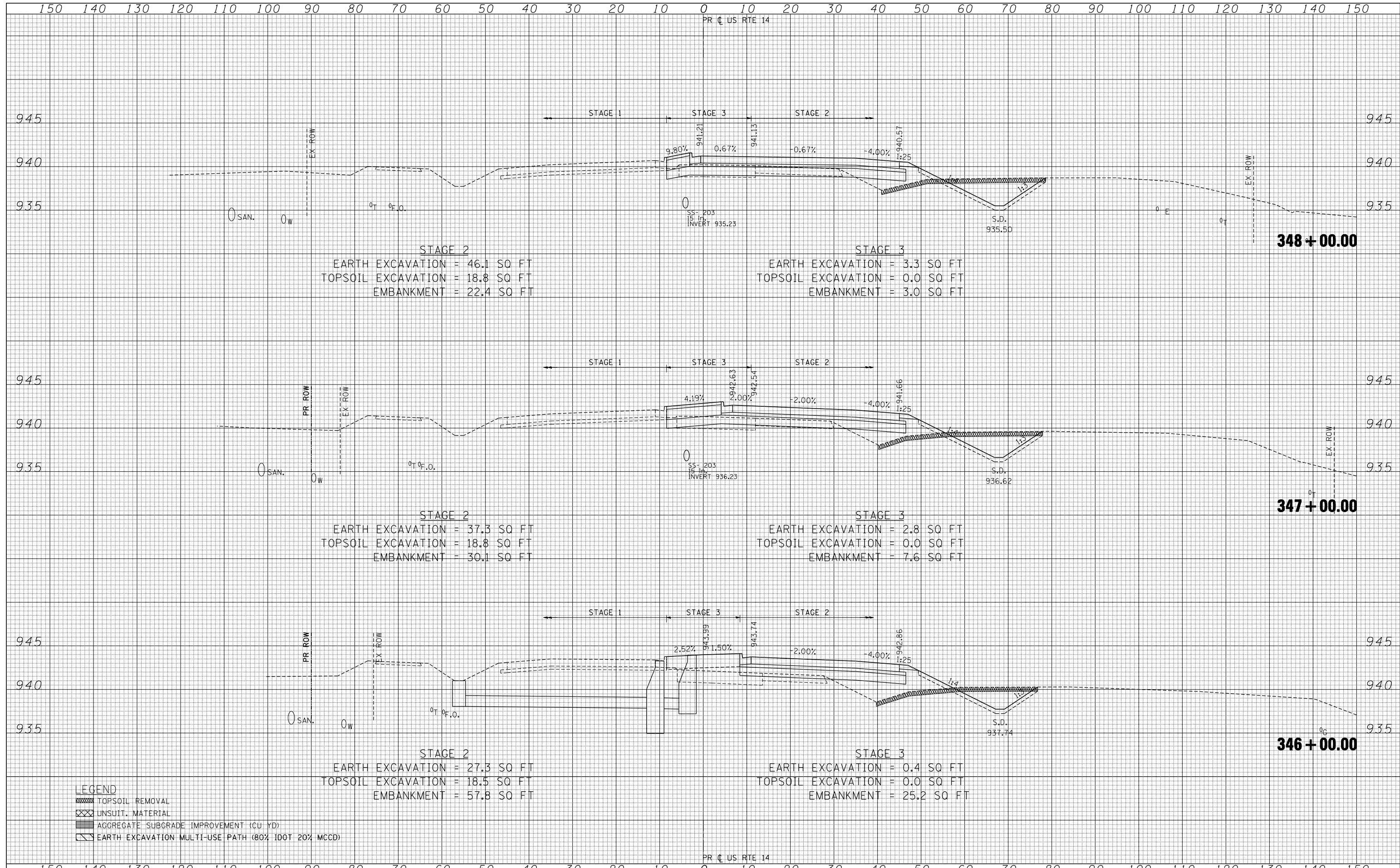

STAGE 2
 EARTH EXCAVATION = 46.1 SQ FT
 TOPSOIL EXCAVATION = 18.8 SQ FT
 EMBANKMENT = 22.4 SQ FT

STAGE 3
 EARTH EXCAVATION = 3.3 SQ FT
 TOPSOIL EXCAVATION = 0.0 SQ FT
 EMBANKMENT = 3.0 SQ FT

STAGE 2
 EARTH EXCAVATION = 37.3 SQ FT
 TOPSOIL EXCAVATION = 18.8 SQ FT
 EMBANKMENT = 30.1 SQ FT

STAGE 3
 EARTH EXCAVATION = 2.8 SQ FT
 TOPSOIL EXCAVATION = 0.0 SQ FT
 EMBANKMENT = 7.6 SQ FT

STAGE 2
 EARTH EXCAVATION = 27.3 SQ FT
 TOPSOIL EXCAVATION = 18.5 SQ FT
 EMBANKMENT = 57.8 SQ FT

STAGE 3
 EARTH EXCAVATION = 0.4 SQ FT
 TOPSOIL EXCAVATION = 0.0 SQ FT
 EMBANKMENT = 25.2 SQ FT

- LEGEND**
- TOPSOIL REMOVAL
 - UNSUIT. MATERIAL
 - AGGREGATE SUBGRADE IMPROVEMENT (CU YD)
 - EARTH EXCAVATION MULTI-USE PATH (80% IDOT 20% MCCD)

DATE	
BY	
FINAL SURVEY	
SURVEYED	
PLOTTED	
TEMPLATE	
NOTE BOOK	
AREAS CHECKED	
AREAS CHECKED	

DATE	
BY	
ORIGINAL SURVEY	
SURVEYED	
PLOTTED	
TEMPLATE	
NOTE BOOK	
AREAS CHECKED	
AREAS CHECKED	

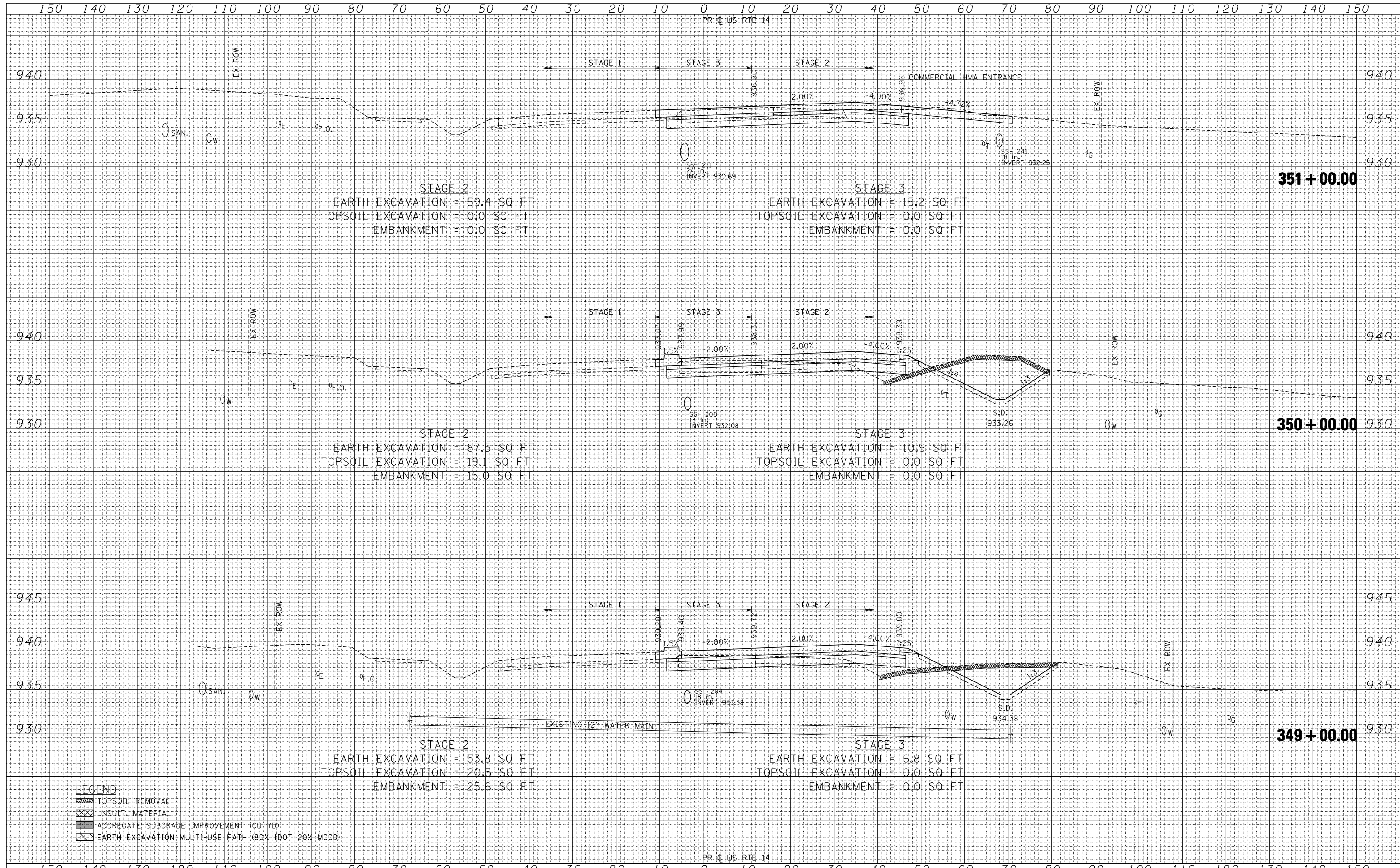

LEGEND

- TOPSOIL REMOVAL
- UNSUIT. MATERIAL
- AGGREGATE SUBGRADE IMPROVEMENT (CU YD)
- EARTH EXCAVATION MULTI-USE PATH (80% IDOT 20% MCD)

FILE NAME =	USER NAME = *USER*	DESIGNED -	REVISED -	<p align="center">STATE OF ILLINOIS DEPARTMENT OF TRANSPORTATION</p> <p align="center">U.S. ROUTE 14 CROSS SECTIONS</p>	F.A.P. RTE. 305	SECTION 27R-2	COUNTY MCHENRY	TOTAL SHEETS 673	SHEET NO. 586
FILEL		DRAWN - AG	REVISED -		SCALE: HORIZ. 1" = 10' VERT. 1" = 5'	STA. 349+00.00 TO STA. 351+00.00		CONTRACT NO. 62268	
PLOT SCALE = *SCALE*		CHECKED - BRH	REVISED -		ILLINOIS FED. AID PROJECT				
PLOT DATE = *DATE*		DATE - 11/01/13	REVISED -						

DATE	
BY	
SURVEYED	
PLOTTED	
TEMPLATE	
AREAS	
CHECKED	
FINAL SURVEY	
NOTE BOOK	
NO.	

DATE	
BY	
SURVEYED	
PLOTTED	
TEMPLATE	
AREAS	
CHECKED	
ORIGINAL SURVEY	
NOTE BOOK	
NO.	

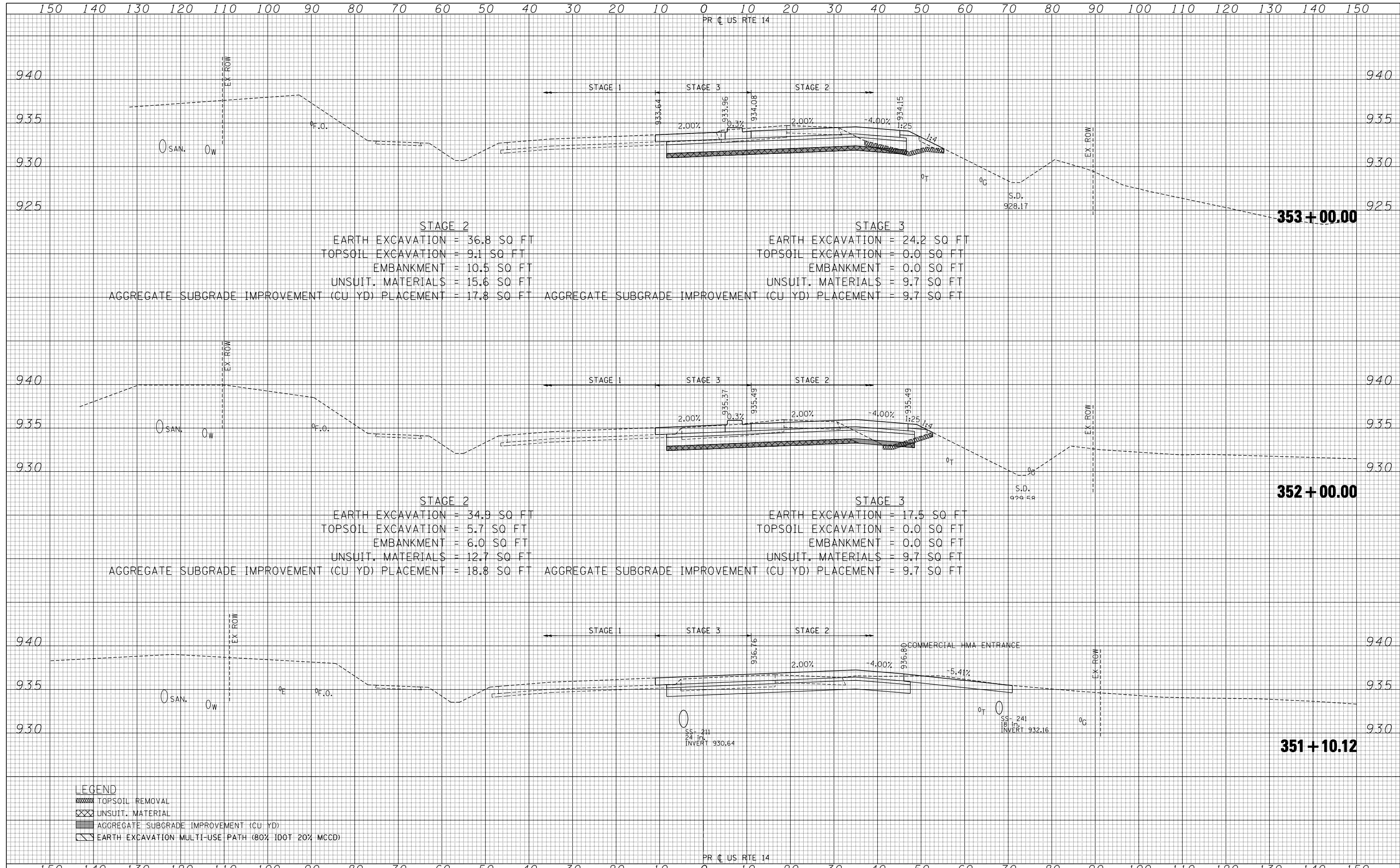

STAGE 2
 EARTH EXCAVATION = 36.8 SQ FT
 TOPSOIL EXCAVATION = 9.1 SQ FT
 EMBANKMENT = 10.5 SQ FT
 UNSUIT. MATERIALS = 15.6 SQ FT
 AGGREGATE SUBGRADE IMPROVEMENT (CU YD) PLACEMENT = 17.8 SQ FT

STAGE 3
 EARTH EXCAVATION = 24.2 SQ FT
 TOPSOIL EXCAVATION = 0.0 SQ FT
 EMBANKMENT = 0.0 SQ FT
 UNSUIT. MATERIALS = 9.7 SQ FT
 AGGREGATE SUBGRADE IMPROVEMENT (CU YD) PLACEMENT = 9.7 SQ FT

STAGE 2
 EARTH EXCAVATION = 34.9 SQ FT
 TOPSOIL EXCAVATION = 5.7 SQ FT
 EMBANKMENT = 6.0 SQ FT
 UNSUIT. MATERIALS = 12.7 SQ FT
 AGGREGATE SUBGRADE IMPROVEMENT (CU YD) PLACEMENT = 18.8 SQ FT

STAGE 3
 EARTH EXCAVATION = 17.5 SQ FT
 TOPSOIL EXCAVATION = 0.0 SQ FT
 EMBANKMENT = 0.0 SQ FT
 UNSUIT. MATERIALS = 9.7 SQ FT
 AGGREGATE SUBGRADE IMPROVEMENT (CU YD) PLACEMENT = 9.7 SQ FT

- LEGEND**
- TOPSOIL REMOVAL
 - UNSUIT. MATERIAL
 - AGGREGATE SUBGRADE IMPROVEMENT (CU YD)
 - EARTH EXCAVATION MULTI-USE PATH (80% IDOT 20% MCCD)

150 140 130 120 110 100 90 80 70 60 50 40 30 20 10 0 10 20 30 40 50 60 70 80 90 100 110 120 130 140 150

PR (US) RTE 14

DATE	
BY	
SURVEYED	
PLOTTED	
TEMPLATE	
AREAS	
AREAS CHECKED	
NO.	

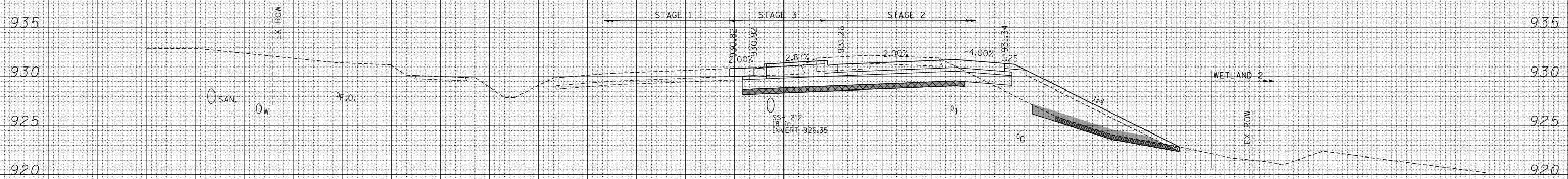

355 + 00.00

<p>STAGE 2</p> <p>EARTH EXCAVATION = 52.2 SQ FT TOPSOIL EXCAVATION = 26.9 SQ FT EMBANKMENT = 49.7 SQ FT UNSUIT. MATERIALS = 14.3 SQ FT AGGREGATE SUBGRADE IMPROVEMENT (CU YD) PLACEMENT = 41.1 SQ FT</p>	<p>STAGE 3</p> <p>EARTH EXCAVATION = 26.3 SQ FT TOPSOIL EXCAVATION = 0.0 SQ FT EMBANKMENT = 0.0 SQ FT UNSUIT. MATERIALS = 8.4 SQ FT AGGREGATE SUBGRADE IMPROVEMENT (CU YD) PLACEMENT = 8.4 SQ FT</p>
---------------------------------------------------------------------------------------------------------------------------------------------------------------------------------------------------------------------------------------------------------------------	-----------------------------------------------------------------------------------------------------------------------------------------------------------------------------------------------------------------------------------------------------------------

DATE	
BY	
SURVEYED	
PLOTTED	
TEMPLATE	
AREAS	
AREAS CHECKED	
NO.	

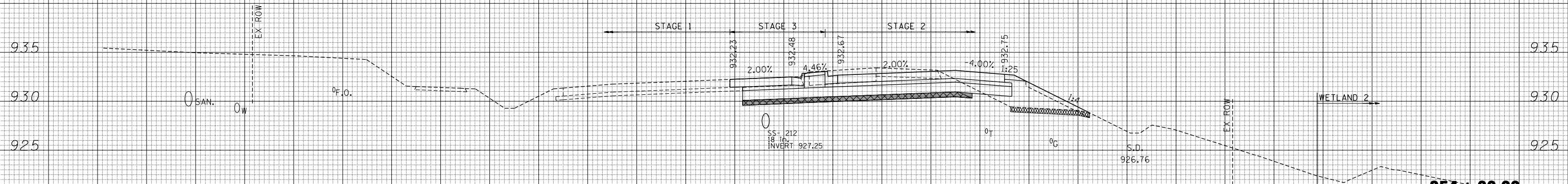

354 + 00.00

<p>STAGE 2</p> <p>EARTH EXCAVATION = 45.8 SQ FT TOPSOIL EXCAVATION = 8.0 SQ FT EMBANKMENT = 29.8 SQ FT UNSUIT. MATERIALS = 14.3 SQ FT AGGREGATE SUBGRADE IMPROVEMENT (CU YD) PLACEMENT = 15.0 SQ FT</p>	<p>STAGE 3</p> <p>EARTH EXCAVATION = 23.9 SQ FT TOPSOIL EXCAVATION = 0.0 SQ FT EMBANKMENT = 0.0 SQ FT UNSUIT. MATERIALS = 8.4 SQ FT AGGREGATE SUBGRADE IMPROVEMENT (CU YD) PLACEMENT = 8.4 SQ FT</p>
--------------------------------------------------------------------------------------------------------------------------------------------------------------------------------------------------------------------------------------------------------------------	-----------------------------------------------------------------------------------------------------------------------------------------------------------------------------------------------------------------------------------------------------------------

- LEGEND**
- TOPSOIL REMOVAL
 - UNSUIT. MATERIAL
 - AGGREGATE SUBGRADE IMPROVEMENT (CU YD)
 - EARTH EXCAVATION MULTI-USE PATH (80% IDOT 20% MCCC)

PR (US) RTE 14

150 140 130 120 110 100 90 80 70 60 50 40 30 20 10 0 10 20 30 40 50 60 70 80 90 100 110 120 130 140 150

FILE NAME =
 #FILEL#
 exp U.S. Services Inc.
 Chicago, IL
 BUILDINGS-EARTH & ENVIRONMENT-ENERGY
 INDUSTRIAL-INFRASTRUCTURE-SUSTAINABILITY

USER NAME = #USER#	DESIGNED -	REVISED -
PLOT SCALE = #SCALE#	DRAWN - AG	REVISED -
PLOT DATE = #DATE#	CHECKED - BRH	REVISED -
	DATE - 11/01/13	REVISED -

**STATE OF ILLINOIS
 DEPARTMENT OF TRANSPORTATION**

U.S. ROUTE 14 CROSS SECTIONS
 SCALE: HORIZ. 1" = 10' VERT. 1" = 5'
 STA. 354+00.00 TO STA. 355+00.00

F.A.P. RTE.	SECTION	COUNTY	TOTAL SHEETS	SHEET NO.
305	27R-2	MCHENRY	673	588
			CONTRACT NO. 62268	

ILLINOIS FED. AID PROJECT

150 140 130 120 110 100 90 80 70 60 50 40 30 20 10 0 10 20 30 40 50 60 70 80 90 100 110 120 130 140 150

PR C US RTE 14

DATE	
BY	
SURVEYED	
PLOTTED	
TEMPLATE	
NOTE BOOK	
AREAS CHECKED	
NO.	

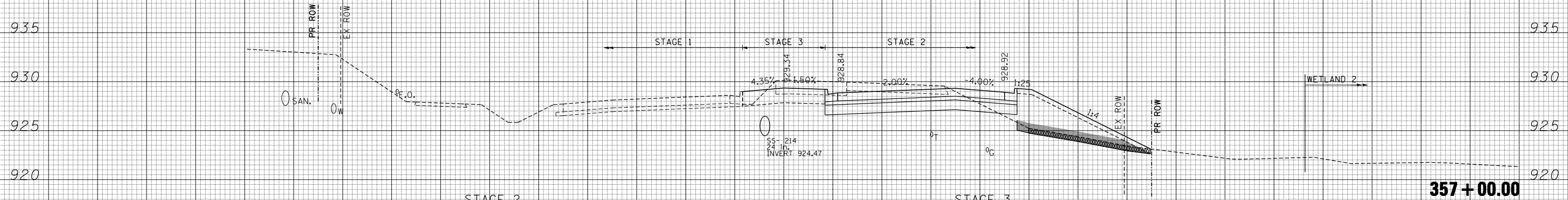

STAGE 2
 EARTH EXCAVATION = 61.0 SQ FT
 TOPSOIL EXCAVATION = 12.4 SQ FT
 EMBANKMENT = 37.8 SQ FT
 UNSUIT. MATERIALS = 0.0 SQ FT
 AGGREGATE SUBGRADE IMPROVEMENT (CU YD) PLACEMENT = 24.5 SQ FT

STAGE 3
 EARTH EXCAVATION = 15.3 SQ FT
 TOPSOIL EXCAVATION = 0.0 SQ FT
 EMBANKMENT = 0.0 SQ FT

357+00.00

DATE	
BY	
SURVEYED	
PLOTTED	
TEMPLATE	
NOTE BOOK	
AREAS CHECKED	
NO.	

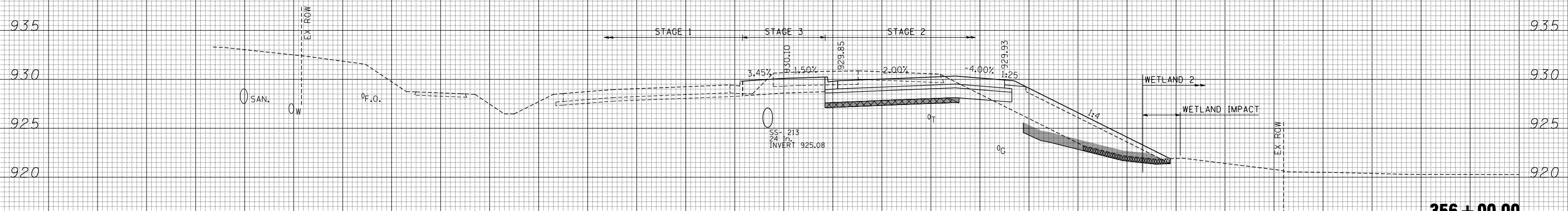

STAGE 2
 EARTH EXCAVATION = 56.3 SQ FT
 TOPSOIL EXCAVATION = 22.0 SQ FT
 EMBANKMENT = 55.8 SQ FT
 UNSUIT. MATERIALS = 13.1 SQ FT
 AGGREGATE SUBGRADE IMPROVEMENT (CU YD) PLACEMENT = 41.8 SQ FT

STAGE 3
 EARTH EXCAVATION = 12.7 SQ FT
 TOPSOIL EXCAVATION = 0.0 SQ FT
 EMBANKMENT = 0.0 SQ FT

356+00.00

- LEGEND**
- TOPSOIL REMOVAL
 - UNSUIT. MATERIAL
 - AGGREGATE SUBGRADE IMPROVEMENT (CU YD)
 - EARTH EXCAVATION MULTI-USE PATH (80% 100% 20% MCCO)

PR C US RTE 14

150 140 130 120 110 100 90 80 70 60 50 40 30 20 10 0 10 20 30 40 50 60 70 80 90 100 110 120 130 140 150

FILE NAME =
 FILEL
 exp U.S. Services Inc.
 Chicago, IL
 BUILDINGS-EARTH & ENVIRONMENT-ENERGY
 INDUSTRIAL-INFRASTRUCTURE-SUSTAINABILITY

USER NAME = *USERS*	DESIGNED -	REVISED -
	DRAWN - AG	REVISED -
PLOT SCALE = *SCALE*	CHECKED - BRH	REVISED -
PLOT DATE = *DATE*	DATE - 11/01/13	REVISED -

**STATE OF ILLINOIS
 DEPARTMENT OF TRANSPORTATION**

U.S. ROUTE 14 CROSS SECTIONS

SCALE: HORIZ. 1" = 10' VERT. 1" = 5' STA. 356+00.00 TO STA. 357+00.00

F.A.P. RTE.	SECTION	COUNTY	TOTAL SHEETS	SHEET NO.
305	27R-2	MCHENRY	673	589
			CONTRACT NO. 62268	
ILLINOIS FED. AID PROJECT				

DATE	
BY	
FINAL SURVEY	SURVEYED
NOTE BOOK	PLOTTED
NO.	TEMPLATE
	AREAS CHECKED
	AREAS CHECKED

DATE	
BY	
ORIGINAL SURVEY	SURVEYED
NOTE BOOK	PLOTTED
NO.	TEMPLATE
	AREAS CHECKED
	AREAS CHECKED

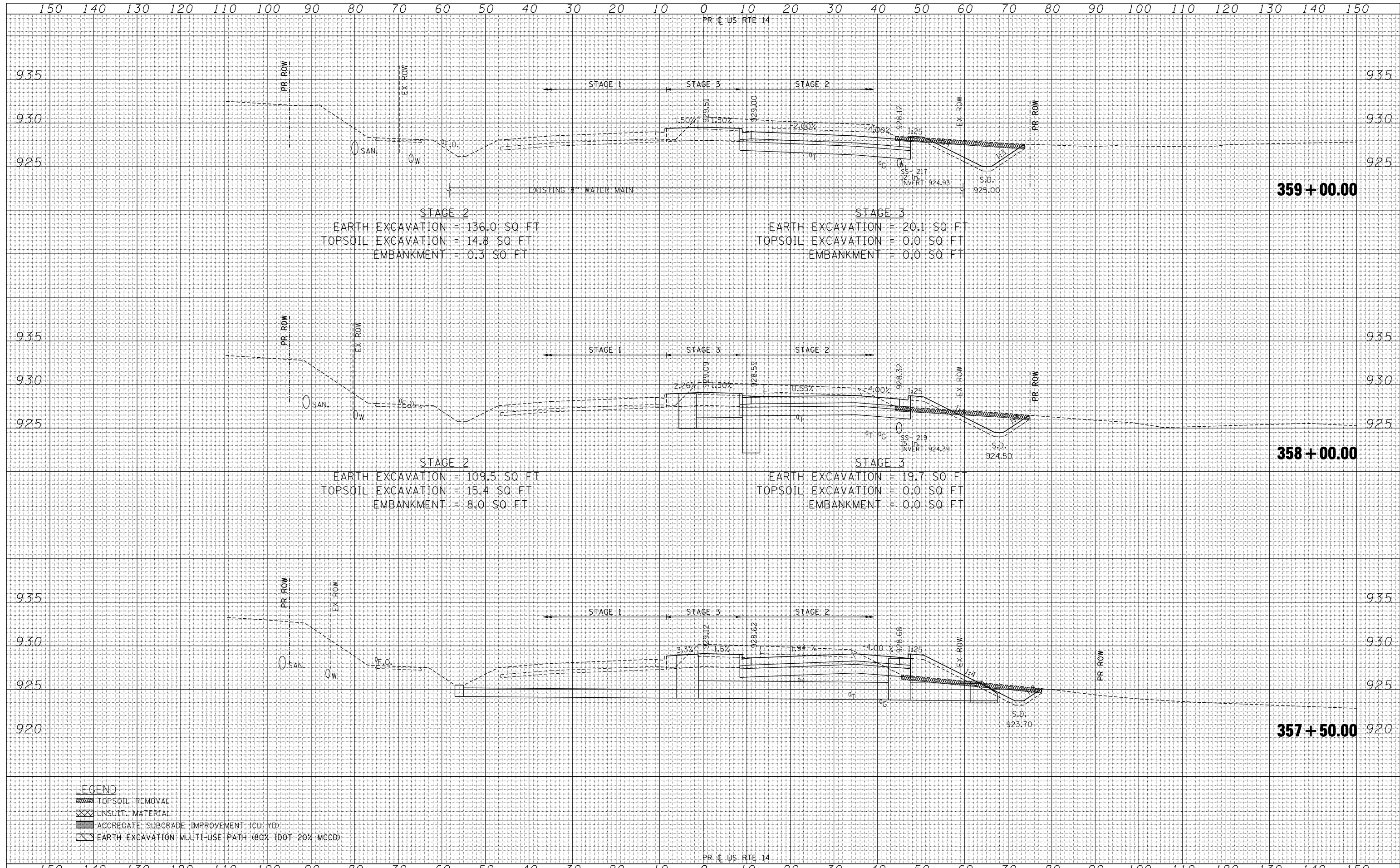

FILE NAME	USER NAME	DESIGNED	REVISED	STATE OF ILLINOIS DEPARTMENT OF TRANSPORTATION	U.S. ROUTE 14 CROSS SECTIONS	F.A.P. RTE.	SECTION	COUNTY	TOTAL SHEETS	SHEET NO.	
FILEL	*USERS*	DRAWN	REVISED			305	27R-2	MCHENRY	673	590	
PLOT SCALE	*SCALE*	CHECKED	REVISED			CONTRACT NO. 62268		ILLINOIS FED. AID PROJECT			
PLOT DATE	*DATE*	DATE	REVISED			SCALE: HORIZ. 1" = 10' VERT. 1" = 5'		STA. 357+50.00 TO STA. 359+00.00			

DATE	
BY	
SURVEYED	
PLOTTED	
TEMPLATE	
AREAS	
CHECKED	
FINAL SURVEY	
NOTE BOOK	
NO.	

DATE	
BY	
SURVEYED	
PLOTTED	
TEMPLATE	
AREAS	
CHECKED	
ORIGINAL SURVEY	
NOTE BOOK	
NO.	

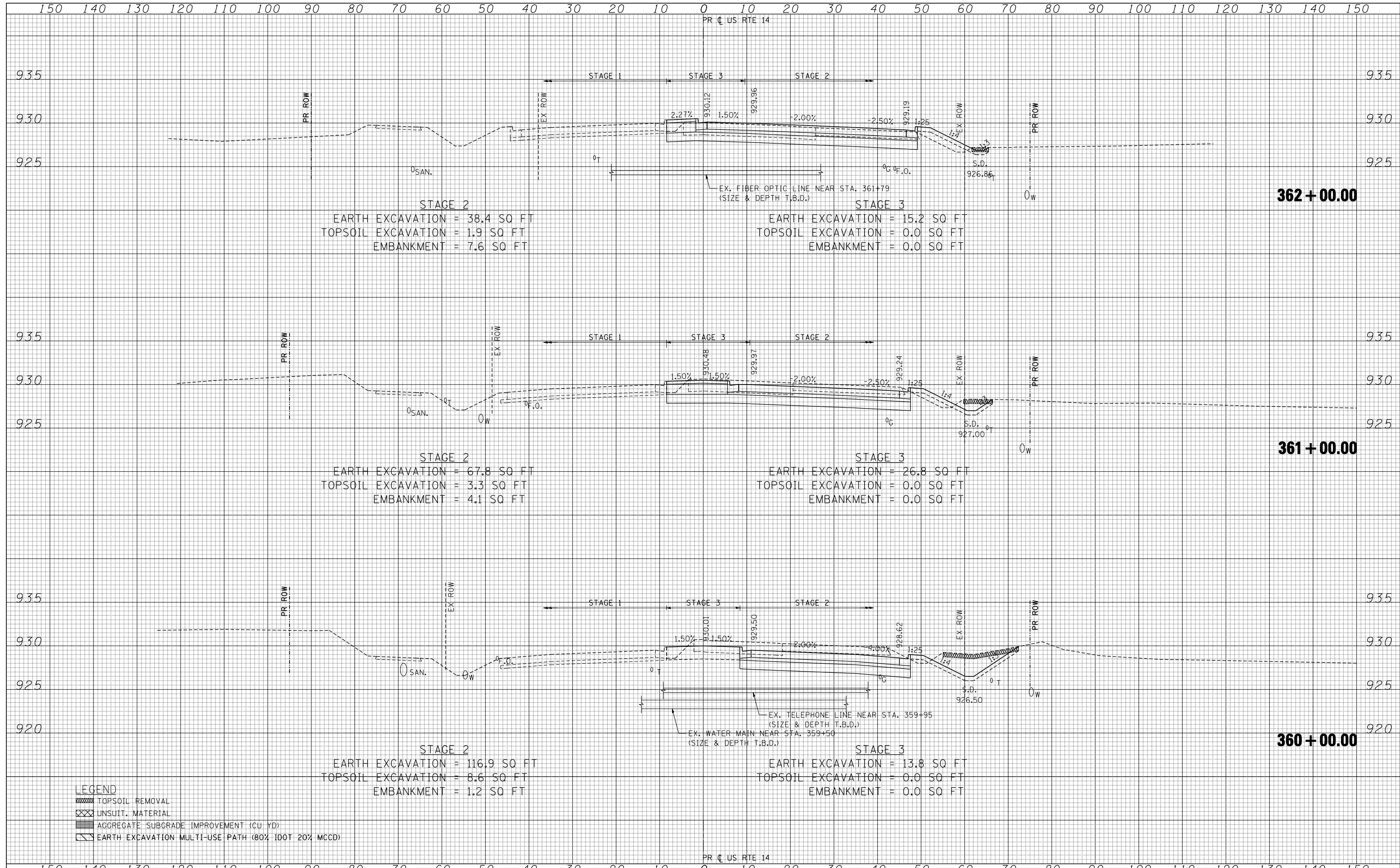

FILE NAME	USER NAME	DESIGNED	REVISED	F.A.P. RTE.	SECTION	COUNTY	TOTAL SHEETS	SHEET NO.
FILEL	*USER*	- AG	-	305	27R-2	MCHENRY	673	591
exp U.S. Services Inc. Chicago, IL BUILDINGS-EARTH & ENVIRONMENT-ENERGY INDUSTRIAL-INFRASTRUCTURE-SUSTAINABILITY	PLOT SCALE	CHECKED	REVISED	SCALE: HORIZ. 1" = 10' VERT. 1" = 5' STA. 360+00.00 TO STA. 362+00.00				
	SCALE	- BRH	-	ILLINOIS FED. AID PROJECT				
	DATE	DATE	REVISED	CONTRACT NO. 62268				
		- 11/01/13	-					

**STATE OF ILLINOIS
DEPARTMENT OF TRANSPORTATION**

U.S. ROUTE 14 CROSS SECTIONS

DATE	
BY	
FINAL SURVEY	
SURVEYED	
PLOTTED	
TEMPLATE	
AREAS	
AREAS	
CHECKED	
NO.	

DATE	
BY	
ORIGINAL SURVEY	
SURVEYED	
PLOTTED	
TEMPLATE	
AREAS	
AREAS	
CHECKED	
NO.	

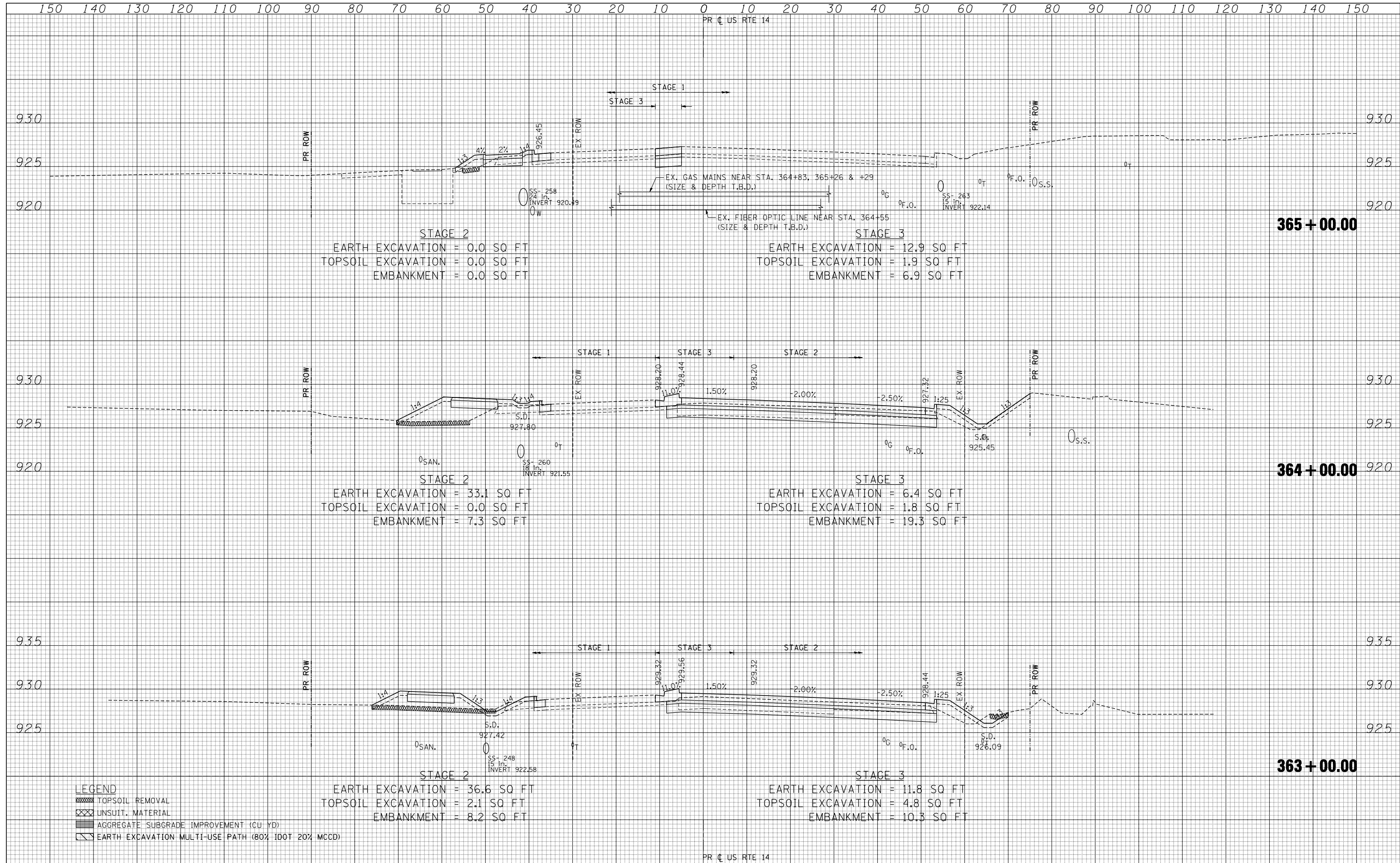

- LEGEND**
- TOPSOIL REMOVAL
 - UNSUIT. MATERIAL
 - AGGREGATE SUBGRADE IMPROVEMENT (CU YD)
 - EARTH EXCAVATION MULTI-USE PATH (80% IDOT 20% MCCD)

FILE NAME =	USER NAME = *USER*	DESIGNED -	REVISED -	STATE OF ILLINOIS DEPARTMENT OF TRANSPORTATION	U.S. ROUTE 14 CROSS SECTIONS	F.A.P. RTE.	SECTION	COUNTY	TOTAL SHEETS	SHEET NO.	
FILEL		DRAWN - AG	REVISED -			305	27R-2	MCHENRY	673	592	
PLOT SCALE = *SCALE*		CHECKED - BRH	REVISED -			CONTRACT NO. 62268					
PLOT DATE = *DATE*		DATE - 11/01/13	REVISED -			ILLINOIS FED. AID PROJECT					

SCALE: HORIZ. 1" = 10' VERT. 1" = 5' STA. 363+00.00 TO STA. 365+00.00

DATE	
BY	
FINAL SURVEY	
SURVEYED	
PLOTTED	
TEMPLATE	
NOTE BOOK	
AREAS CHECKED	
NO.	

DATE	
BY	
ORIGINAL SURVEY	
SURVEYED	
PLOTTED	
TEMPLATE	
NOTE BOOK	
AREAS CHECKED	
NO.	

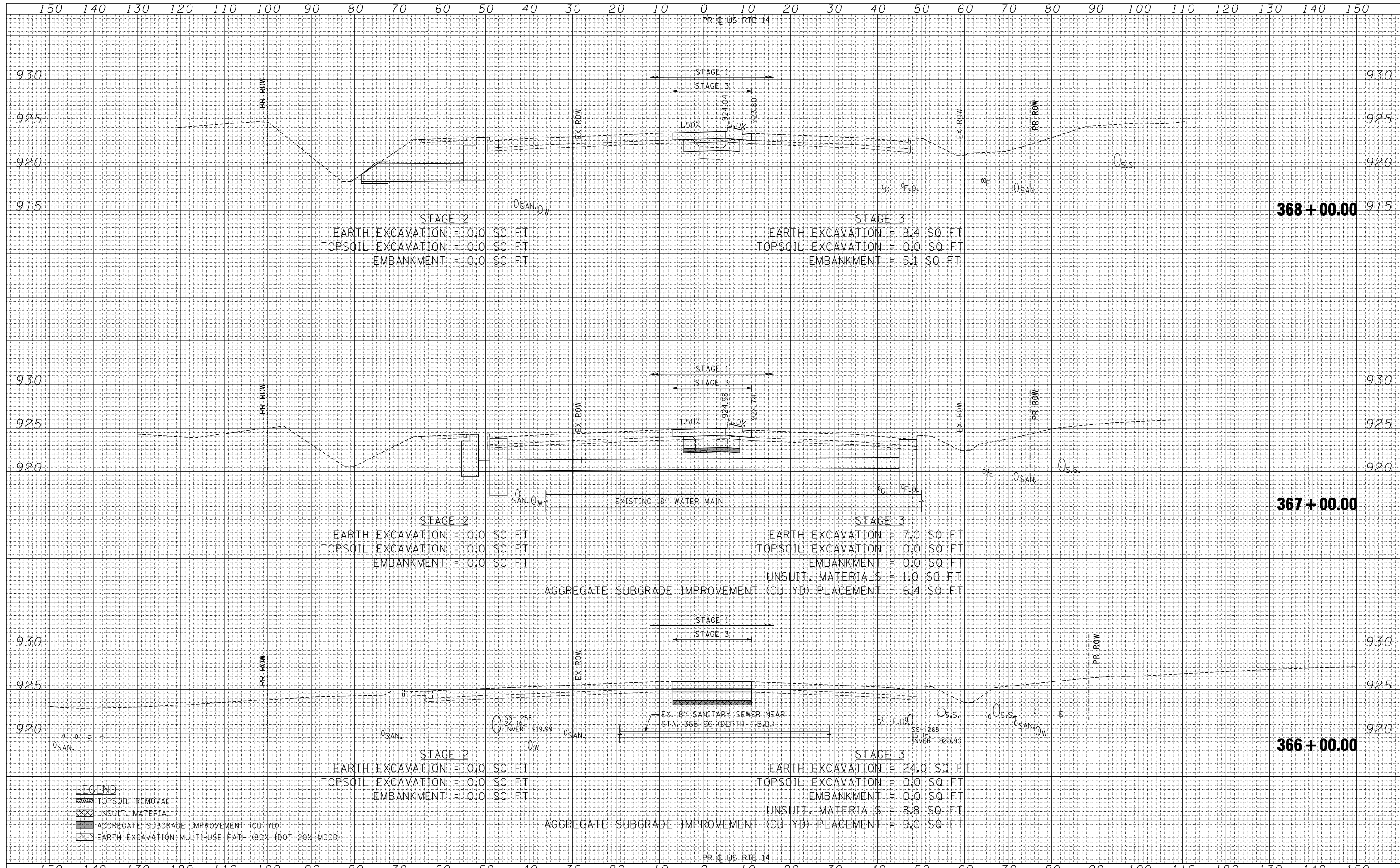

DATE	
BY	
FINAL SURVEY	SURVEYED
NOTE BOOK NO.	PLOTTED
	TEMPLATE
	AREAS CHECKED

DATE	
BY	
ORIGINAL SURVEY	SURVEYED
NOTE BOOK NO.	PLOTTED
	TEMPLATE
	AREAS CHECKED

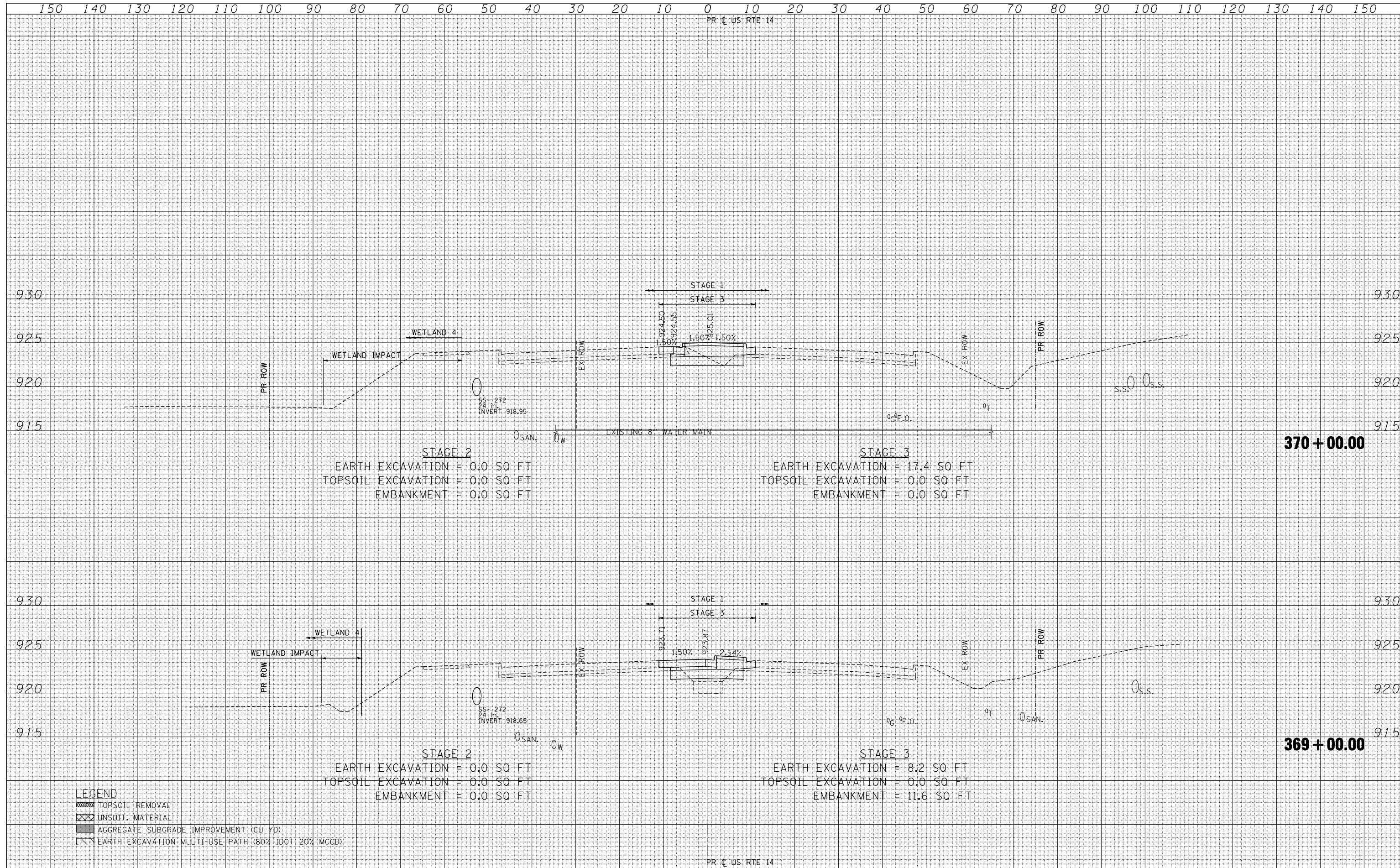

370+00.00

369+00.00

- LEGEND**
- TOPSOIL REMOVAL
 - UNSUIT. MATERIAL
 - AGGREGATE SUBGRADE IMPROVEMENT (CU YD)
 - EARTH EXCAVATION: MULTI-USE PATH (80% IDOT 20% MCCD)

FILE NAME *	USER NAME * \$USER*	DESIGNED -	REVISED -	<p align="center">STATE OF ILLINOIS DEPARTMENT OF TRANSPORTATION</p> <p align="center">U.S. ROUTE 14 CROSS SECTIONS</p>	F.A.P. RTE. 305	SECTION 27R-2	COUNTY MCHENRY	TOTAL SHEETS 673	SHEET NO. 594
FILEL		DRAWN - AG	REVISED -		SCALE: HORIZ. 1" = 10' VERT. 1" = 5'	STA. 369+00.00 TO STA. 370+00.00		CONTRACT NO. 62268	
PLOT SCALE * \$SCALE*		CHECKED - BRH	REVISED -		ILLINOIS FED. AID PROJECT				
PLOT DATE * \$DATE*		DATE - 11/01/13	REVISED -						

DATE	
BY	
SURVEYED	
PLOTTED	
TEMPLATE	
NOTE BOOK	
AREAS CHECKED	
NO.	

DATE	
BY	
SURVEYED	
PLOTTED	
TEMPLATE	
NOTE BOOK	
AREAS CHECKED	
NO.	

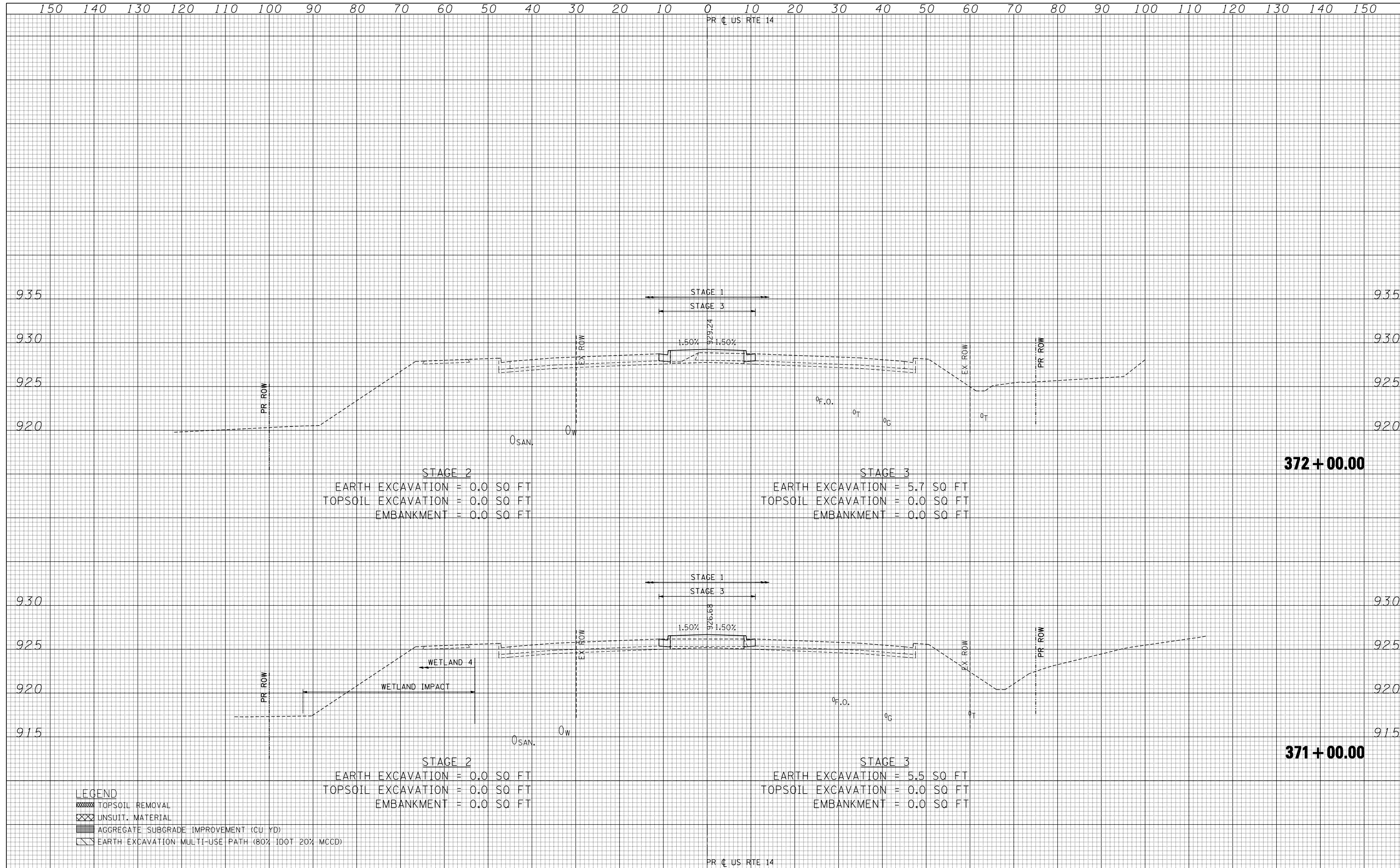

STAGE 2
 EARTH EXCAVATION = 0.0 SQ FT
 TOPSOIL EXCAVATION = 0.0 SQ FT
 EMBANKMENT = 0.0 SQ FT

STAGE 3
 EARTH EXCAVATION = 5.7 SQ FT
 TOPSOIL EXCAVATION = 0.0 SQ FT
 EMBANKMENT = 0.0 SQ FT

STAGE 2
 EARTH EXCAVATION = 0.0 SQ FT
 TOPSOIL EXCAVATION = 0.0 SQ FT
 EMBANKMENT = 0.0 SQ FT

STAGE 3
 EARTH EXCAVATION = 5.5 SQ FT
 TOPSOIL EXCAVATION = 0.0 SQ FT
 EMBANKMENT = 0.0 SQ FT

- LEGEND**
- TOPSOIL REMOVAL
 - UNSUIT. MATERIAL
 - AGGREGATE SUBGRADE IMPROVEMENT (CU YD)
 - EARTH EXCAVATION: MULTI-USE PATH (80% IDOT 20% MCD)

150 140 130 120 110 100 90 80 70 60 50 40 30 20 10 0 10 20 30 40 50 60 70 80 90 100 110 120 130 140 150

PR C US RTE 14

DATE	
BY	
FINAL SURVEY	SURVEYED
NOTE BOOK NO.	PLOTTED
	TEMPLATE
	AREAS CHECKED

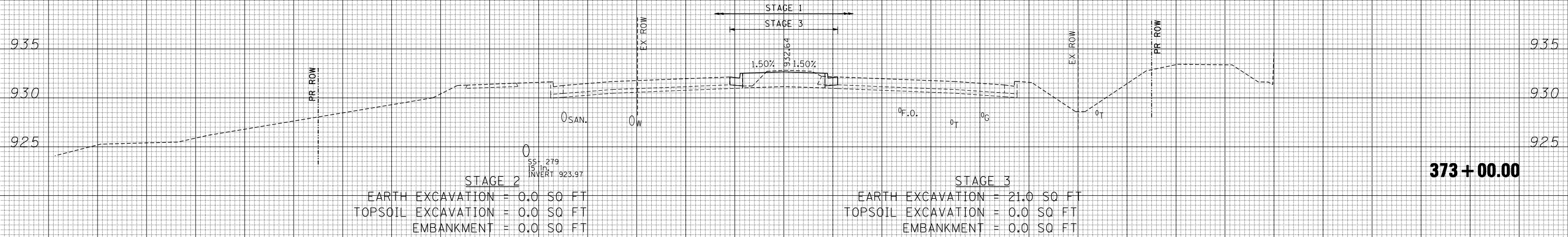

DATE	
BY	
ORIGINAL SURVEY	SURVEYED
NOTE BOOK NO.	PLOTTED
	TEMPLATE
	AREAS CHECKED

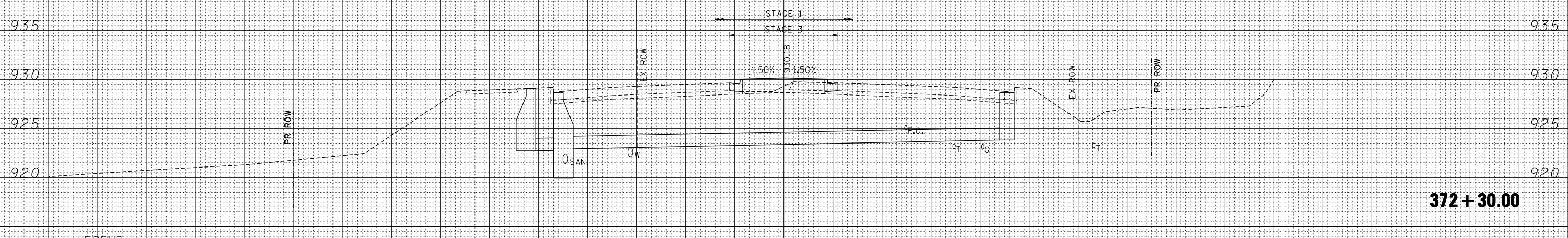

- LEGEND**
- TOPSOIL REMOVAL
 - UNSUIT. MATERIAL
 - AGGREGATE SUBGRADE IMPROVEMENT (CU YD)
 - EARTH EXCAVATION MULTI-USE PATH (80% IDOT 20% MCD)

PR C US RTE 14

150 140 130 120 110 100 90 80 70 60 50 40 30 20 10 0 10 20 30 40 50 60 70 80 90 100 110 120 130 140 150

FILE NAME =
 FILEL
 exp U.S. Services Inc.
 Chicago, IL
 BUILDINGS-EARTH & ENVIRONMENT-ENERGY
 INDUSTRIAL-INFRASTRUCTURE-SUSTAINABILITY

USER NAME = *USER*
 DESIGNED -
 DRAWN - AG
 CHECKED - BRH
 DATE - 11/01/13

REVISED -
 REVISED -
 REVISED -
 REVISED -

**STATE OF ILLINOIS
 DEPARTMENT OF TRANSPORTATION**

U.S. ROUTE 14 CROSS SECTIONS

SCALE: HORIZ. 1" = 10' VERT. 1" = 5'
 STA. 372+30.00 TO STA. 373+00.00

F.A.P. RTE.	SECTION	COUNTY	TOTAL SHEETS	SHEET NO.
305	27R-2	MCHENRY	673	596
			CONTRACT NO. 62268	
ILLINOIS FED. AID PROJECT				

DATE	
BY	
FINAL SURVEY	SURVEYED
NOTE BOOK	PLOTTED
NO.	TEMPLATE
	AREAS
	CHECKED

DATE	
BY	
ORIGINAL SURVEY	SURVEYED
NOTE BOOK	PLOTTED
NO.	TEMPLATE
	AREAS
	CHECKED

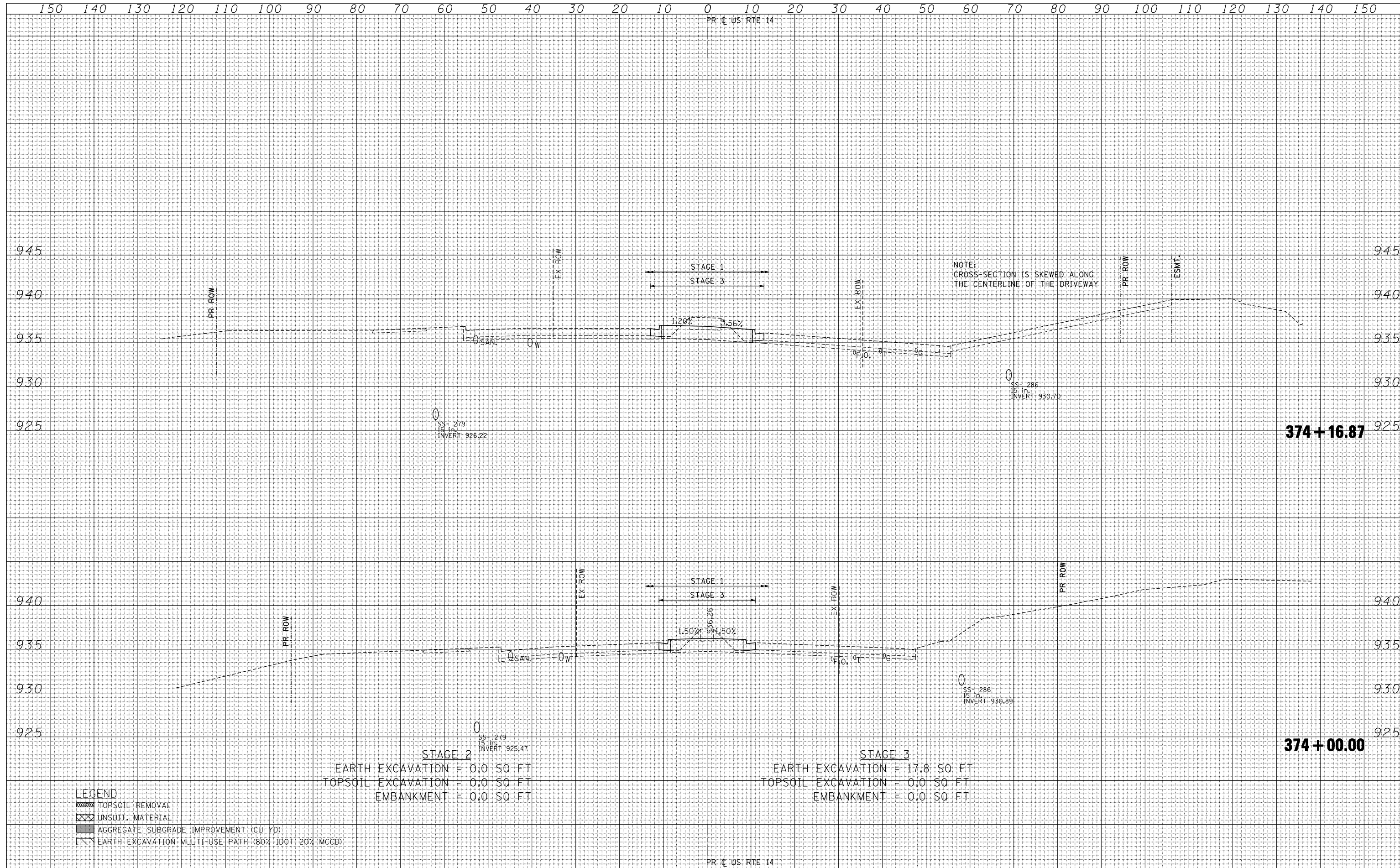

LEGEND

- TOPSOIL REMOVAL
- UNSUIT. MATERIAL
- AGGREGATE SUBGRADE IMPROVEMENT (CU YD)
- EARTH EXCAVATION: MULTI-USE PATH (80% IDOT 20% MCD)

STAGE 2
 EARTH EXCAVATION = 0.0 SQ FT
 TOPSOIL EXCAVATION = 0.0 SQ FT
 EMBANKMENT = 0.0 SQ FT

STAGE 3
 EARTH EXCAVATION = 17.8 SQ FT
 TOPSOIL EXCAVATION = 0.0 SQ FT
 EMBANKMENT = 0.0 SQ FT

FILE NAME =
 #FILEL#
 exp U.S. Services Inc.
 Chicago, IL
 BUILDINGS-EARTH & ENVIRONMENT-ENERGY
 INDUSTRIAL-INFRASTRUCTURE-SUSTAINABILITY

USER NAME = #USER#
 DESIGNED -
 DRAWN - AG
 CHECKED - BRH
 DATE - 11/01/13

REVISED -
 REVISED -
 REVISED -
 REVISED -

**STATE OF ILLINOIS
 DEPARTMENT OF TRANSPORTATION**

U.S. ROUTE 14 CROSS SECTIONS
 SCALE: HORIZ. 1" = 10' VERT. 1" = 5'
 STA. 374+00.00 TO STA. 374+16.87

F.A.P. RTE.	SECTION	COUNTY	TOTAL SHEETS	SHEET NO.
305	27R-2	MCHENRY	673	597
CONTRACT NO. 62268			ILLINOIS FED. AID PROJECT	

150 140 130 120 110 100 90 80 70 60 50 40 30 20 10 0 10 20 30 40 50 60 70 80 90 100 110 120 130 140 150

PR C US RTE 14

DATE	
BY	
SURVEYED	
PLOTTED	
TEMPLATE	
NOTE BOOK	
AREAS CHECKED	
NO.	

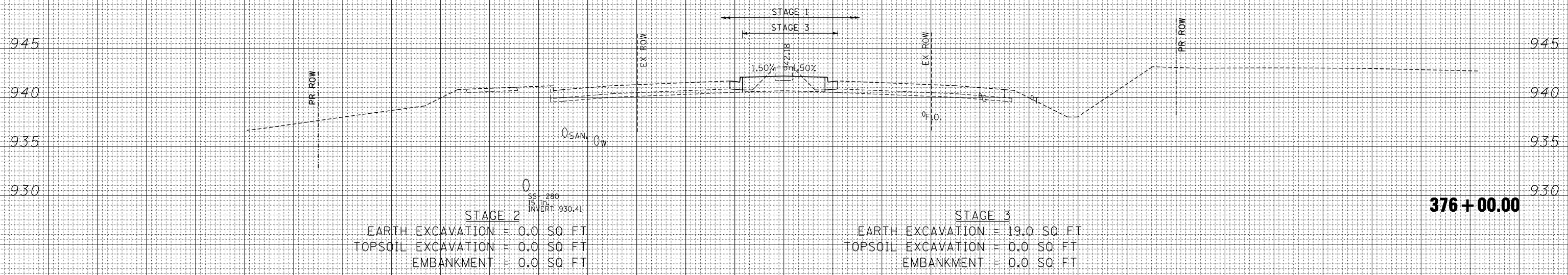

DATE	
BY	
SURVEYED	
PLOTTED	
TEMPLATE	
NOTE BOOK	
AREAS CHECKED	
NO.	

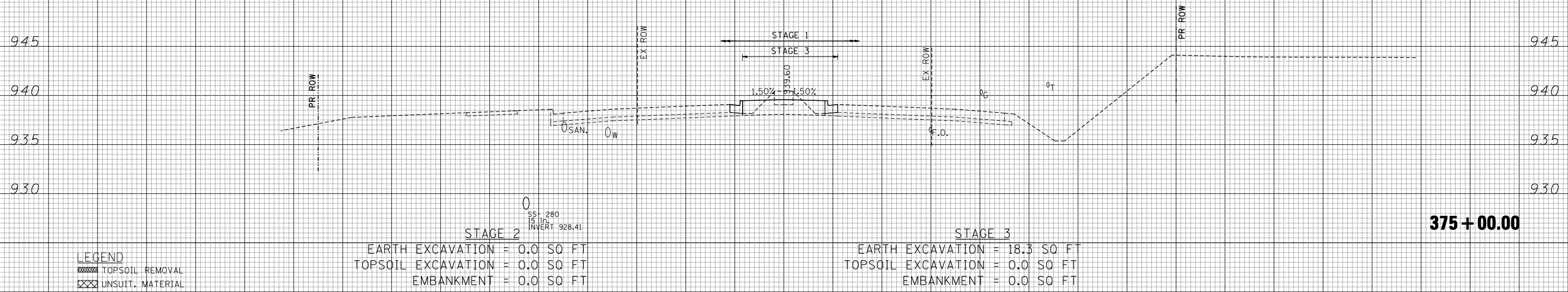

- LEGEND**
- TOPSOIL REMOVAL
 - UNSUIT. MATERIAL
 - AGGREGATE SUBGRADE IMPROVEMENT (CU YD)
 - EARTH EXCAVATION MULTI-USE PATH (80% IDOT 20% MCD)

PR C US RTE 14

150 140 130 120 110 100 90 80 70 60 50 40 30 20 10 0 10 20 30 40 50 60 70 80 90 100 110 120 130 140 150

FILE NAME =
 #FILEL#

USER NAME = #USER#
 PLOT SCALE = #SCALE#
 PLOT DATE = #DATE#

DESIGNED -
 DRAWN - AG
 CHECKED - BRH
 DATE - 11/01/13

REVISED -
 REVISED -
 REVISED -
 REVISED -

**STATE OF ILLINOIS
 DEPARTMENT OF TRANSPORTATION**

U.S. ROUTE 14 CROSS SECTIONS

SCALE: HORIZ. 1" = 10' VERT. 1" = 5' STA. 375+00.00 TO STA. 376+00.00

F.A.P. RTE.	SECTION	COUNTY	TOTAL SHEETS	SHEET NO.
305	27R-2	MCHENRY	673	598
			CONTRACT NO. 62268	

ILLINOIS FED. AID PROJECT



150 140 130 120 110 100 90 80 70 60 50 40 30 20 10 0 10 20 30 40 50 60 70 80 90 100 110 120 130 140 150

PR C US RTE 14

DATE	
BY	
SURVEYED	
PLOTTED	
TEMPLATE	
NOTE BOOK	
AREAS CHECKED	
NO.	

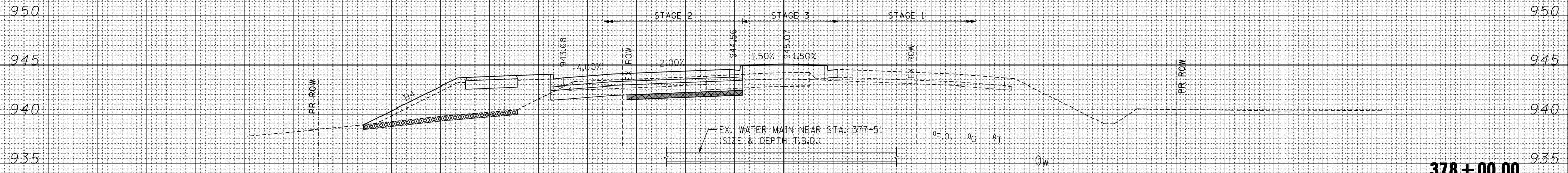

STAGE 2
 EARTH EXCAVATION = 26.5 SQ FT
 TOPSOIL EXCAVATION = 27.0 SQ FT
 EMBANKMENT = 87.7 SQ FT
 UNSUIT. MATERIALS = 11.3 SQ FT
 AGGREGATE SUBGRADE IMPROVEMENT (CU YD) PLACEMENT = 11.8 SQ FT

STAGE 3
 EARTH EXCAVATION = 0.9 SQ FT
 TOPSOIL EXCAVATION = 0.0 SQ FT
 EMBANKMENT = 9.8 SQ FT

378 + 00.00

DATE	
BY	
SURVEYED	
PLOTTED	
TEMPLATE	
NOTE BOOK	
AREAS CHECKED	
NO.	

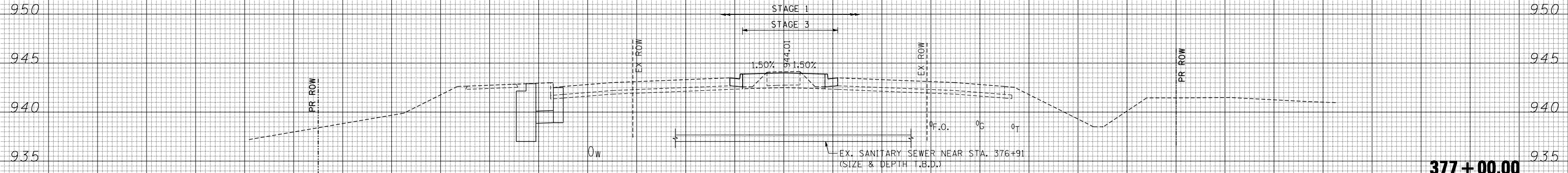

STAGE 2
 EARTH EXCAVATION = 0.0 SQ FT
 TOPSOIL EXCAVATION = 0.0 SQ FT
 EMBANKMENT = 0.0 SQ FT

STAGE 3
 EARTH EXCAVATION = 10.4 SQ FT
 TOPSOIL EXCAVATION = 0.0 SQ FT
 EMBANKMENT = 0.0 SQ FT

377 + 00.00

- LEGEND**
- TOPSOIL REMOVAL
 - UNSUIT. MATERIAL
 - AGGREGATE SUBGRADE IMPROVEMENT (CU YD)
 - EARTH EXCAVATION MULTI-USE PATH (80% IDOT 20% MCD)

PR C US RTE 14

150 140 130 120 110 100 90 80 70 60 50 40 30 20 10 0 10 20 30 40 50 60 70 80 90 100 110 120 130 140 150

FILE NAME =
 #FILEL#
 exp U.S. Services Inc.
 Chicago, IL
 BUILDINGS-EARTH & ENVIRONMENT-ENERGY
 INDUSTRIAL-INFRASTRUCTURE-SUSTAINABILITY

USER NAME = #USER#	DESIGNED -	REVISED -
	DRAWN - AG	REVISED -
PLOT SCALE = #SCALE#	CHECKED - BRH	REVISED -
PLOT DATE = #DATE#	DATE - 11/01/13	REVISED -

**STATE OF ILLINOIS
 DEPARTMENT OF TRANSPORTATION**

U.S. ROUTE 14 CROSS SECTIONS

SCALE: HORIZ. 1" = 10' VERT. 1" = 5'
 STA. 377+00.00 TO STA. 378+00.00

F.A.P. RTE.	SECTION	COUNTY	TOTAL SHEETS	SHEET NO.
305	27R-2	MCHENRY	673	599
			CONTRACT NO. 62268	
ILLINOIS FED. AID PROJECT				

DATE	
BY	
SURVEYED	
PLOTTED	
TEMPLATE	
AREAS	
CHECKED	
FINAL SURVEY	
NOTE BOOK	
NO.	

DATE	
BY	
SURVEYED	
PLOTTED	
TEMPLATE	
AREAS	
CHECKED	
ORIGINAL SURVEY	
NOTE BOOK	
NO.	

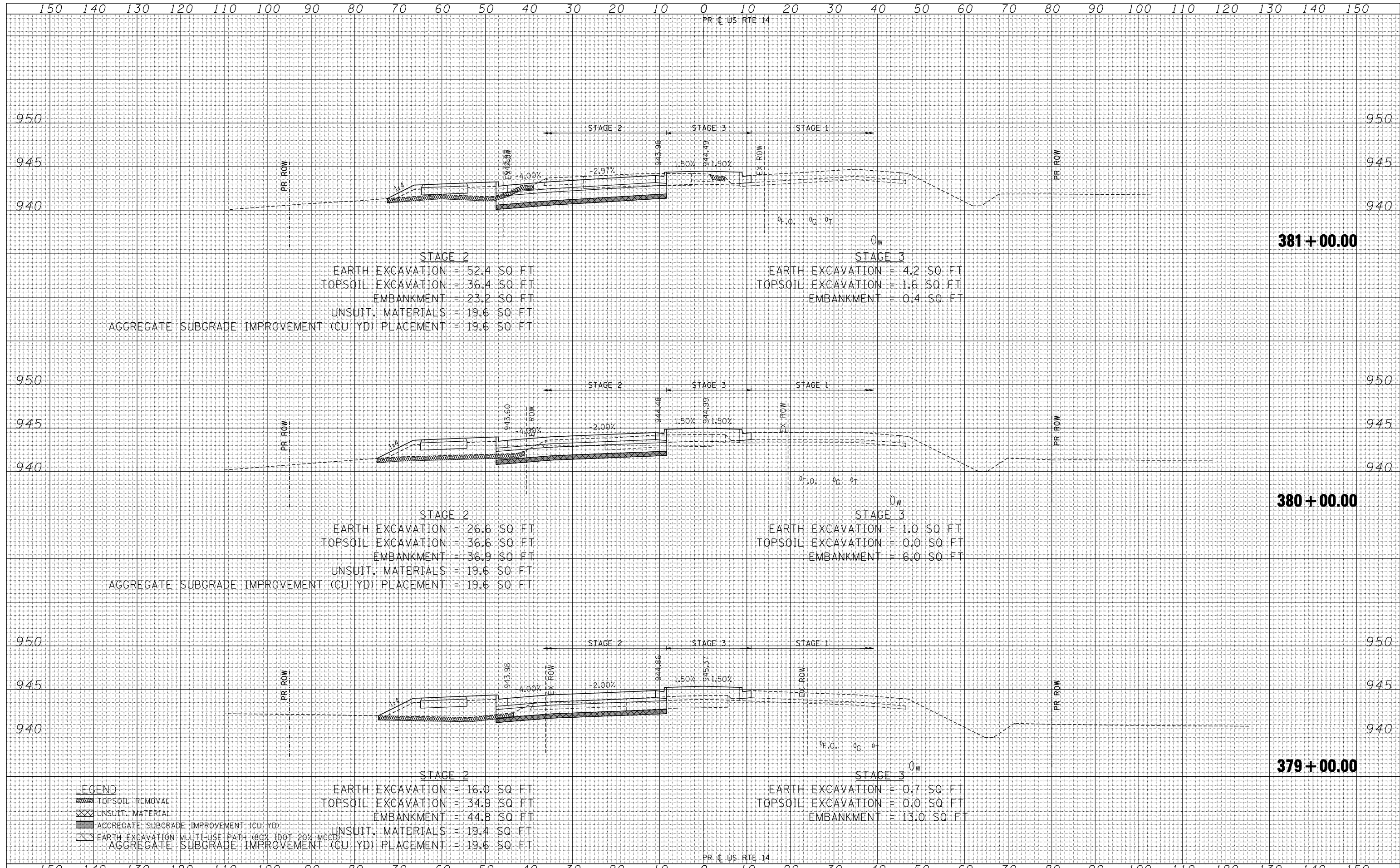

LEGEND

	TOPSOIL REMOVAL
	UNSUIT. MATERIAL
	AGGREGATE SUBGRADE IMPROVEMENT (CU YD)
	EARTH EXCAVATION MULTI-USE PATH (80% IDOT 20% MCD)