

PLAN VIEW AT THE US 45 - LUDLOW COOPERATIVE ELEVATOR COMPANY
GRADE CROSSING
 (DOT/AAR NO. 313 634 M)

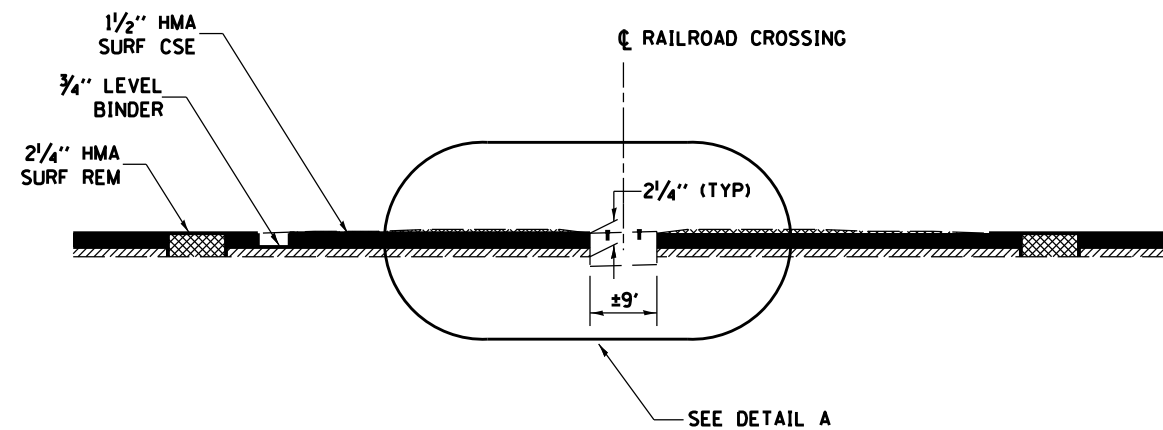

MILLING DETAIL AT THE US 45 LUDLOW COOPERATIVE ELEVATOR COMPANY
GRADE CROSSING
 (DOT/AAR NO. 313 634 M)

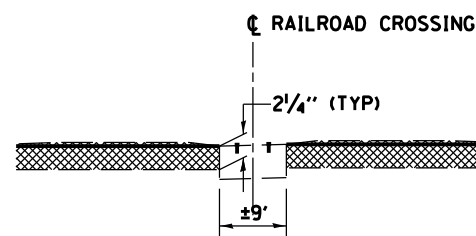

DETAIL A

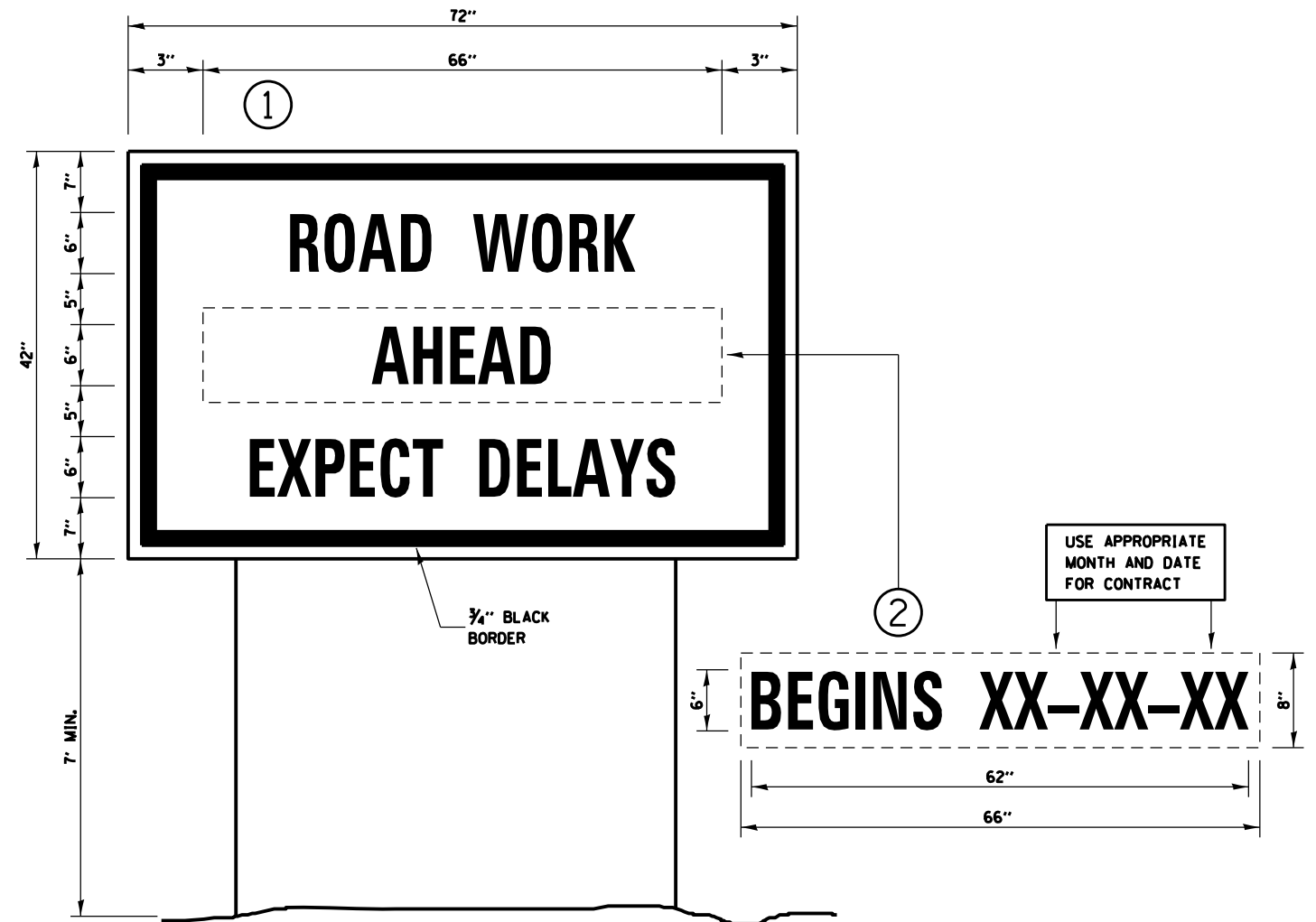

TEMPORARY INFORMATION SIGNING

NOTES:

1. USE 6" D BLACK LETTERING ON FLOURESENT ORANGE BACKGROUND.
2. ERECT SIGNS AT LOCATIONS IN ADVANCE OF THE "ROAD CONSTRUCTION AHEAD" SIGNS AS DIRECTED BY THE ENGINEER.
3. ERECT SIGN ① WITH INSTALLED PANEL ② A MINIMUM OF ONE WEEK PRIOR TO THE START OF THE LANE CLOSURE.
4. REMOVE PANEL ② ON THAT DATE.
5. SEE SPECIAL PROVISION "TEMPORARY INFORMATION SIGNING" FOR ADDITIONAL INFORMATION.
6. WILL BE PAID FOR PER SO FT AS "TEMPORARY INFORMATION SIGNING". EACH SIGN = 21 SO FT AND THE DATE PANEL ② WILL NOT BE MEASURED SEPARATELY FOR PAYMENT.

FILE NAME = #FILEL#	USER NAME = #USER#	DESIGNED - ___	REVISED - ___	STATE OF ILLINOIS DEPARTMENT OF TRANSPORTATION	DETAILS	F.A.S. RTE. 338	SECTION (33IRS-5 & (32IRS-3	COUNTY IROO./FORD	TOTAL SHEETS 19	SHEET NO. 19	
	PLOT SCALE = #SCALE#	DRAWN - ___	REVISED - ___			SCALE: _____	SHEET _____ OF _____ SHEETS	CONTRACT NO. 66B09		ILLINOIS FED. AID PROJECT	
	PLOT DATE = #DATE#	CHECKED - ___	REVISED - ___			STA. _____	TO STA. _____				
		DATE - ___	REVISED - ___								