

NOTE: ALT A & ALT B OPTION BEGINS AT STATION 449+88.13 AND CONTINUES TO THE END OF THE PROJECT.

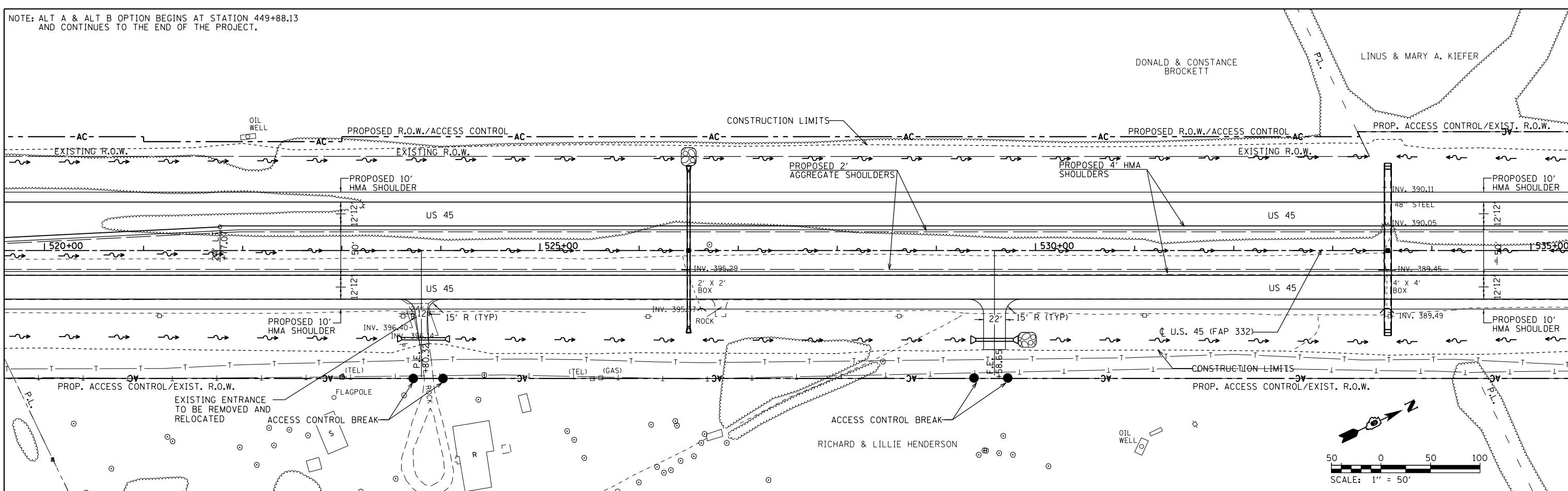

PLAN

DATE	
BY	
SURVEYED	
PLOTTED	
GRADES CHECKED	
ALIGNMENT CHECKED	
STRUCTURE NOTATION	
NO.	

PROFILE

DATE	
BY	
SURVEYED	
PLOTTED	
GRADES CHECKED	
ALIGNMENT CHECKED	
STRUCTURE NOTATION	
NO.	

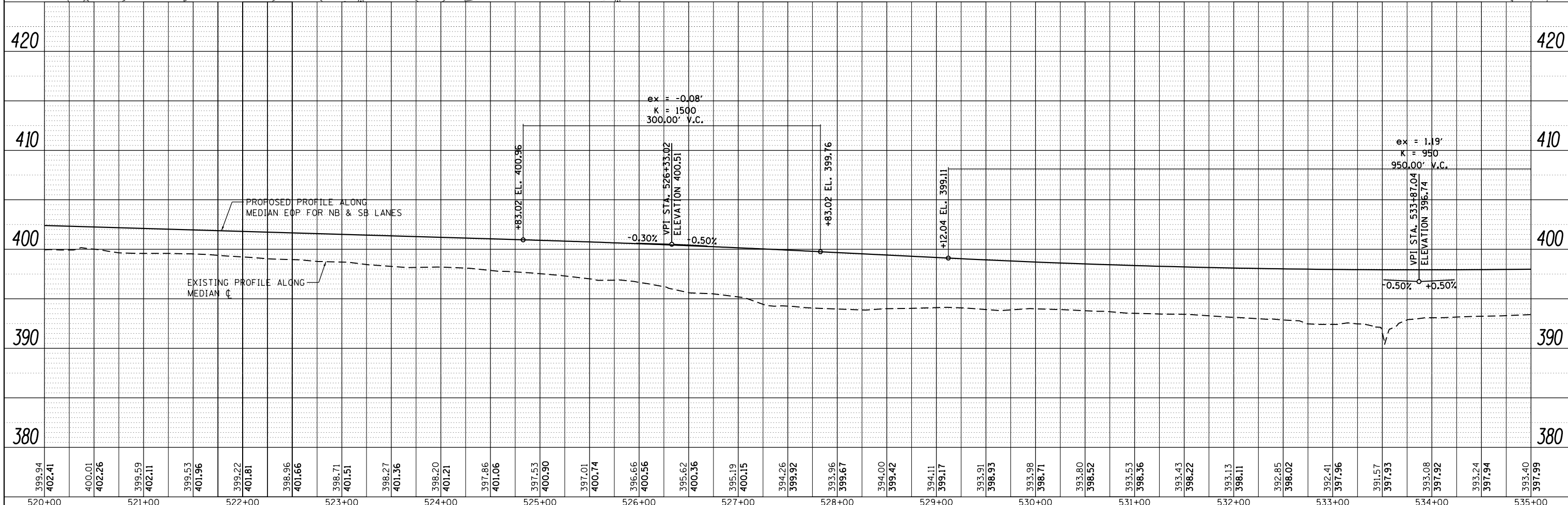

399.94 402.41	400.01 402.26	399.59 402.11	399.53 401.96	399.22 401.81	398.96 401.66	398.71 401.51	398.27 401.36	398.20 401.21	397.86 401.06	397.53 400.90	397.01 400.74	396.66 400.56	395.62 400.36	395.19 400.15	394.26 399.92	393.96 399.67	394.00 399.42	394.11 399.17	393.91 398.93	393.98 398.71	393.80 398.52	393.53 398.36	393.43 398.22	393.13 398.11	392.85 398.02	392.41 397.96	391.57 397.93	393.08 397.92	393.24 397.94	393.40 397.99	
520+00	521+00	522+00	523+00	524+00	525+00	526+00	527+00	528+00	529+00	530+00	531+00	532+00	533+00	534+00	535+00																

STATE OF ILLINOIS
DEPARTMENT OF TRANSPORTATION

ROADWAY PLAN & PROFILE
U.S. 45

F.A.P. RTE.	SECTION	COUNTY	TOTAL SHEETS	SHEET NO.
332	(29,30)R-1	SALINE	745	155
CONTRACT NO. 78077				
ILLINOIS FED. AID PROJECT				

FILE NAME = P:\Projects\2011 Projects\11297 - 100T US45

USER NAME = bemery
Ph2\CV\CADD Sheets\0978077-shr-plnprof-US45

DESIGNED -
DRAWN -
CHECKED -
DATE -

REVISED -
REVISED -
REVISED -
REVISED -

SCALE: 1"=50' SHEET NO. OF SHEETS STA. 520+00.00 TO STA. 535+00.00