

NOTE: ALT A & ALT B OPTION BEGINS AT STATION 449+88.13 AND CONTINUES TO THE END OF THE PROJECT.

THOMAS HENRY ABELL & JOHN LAMBERT ABELL

ROGER SWEENEY, ETAL

DATE	
BY	
SURVEYED	
PLOTTED	
ALIGNMENT CHECKED	
STRUCTURE NOTATIONS CHECKED	
NOTE BOOK NO.	
CADD FILE NAME	

DATE	
BY	
SURVEYED	
PLOTTED	
GRADES CHECKED	
STRUCTURE NOTATIONS CHECKED	
NOTE BOOK NO.	
CADD FILE NAME	

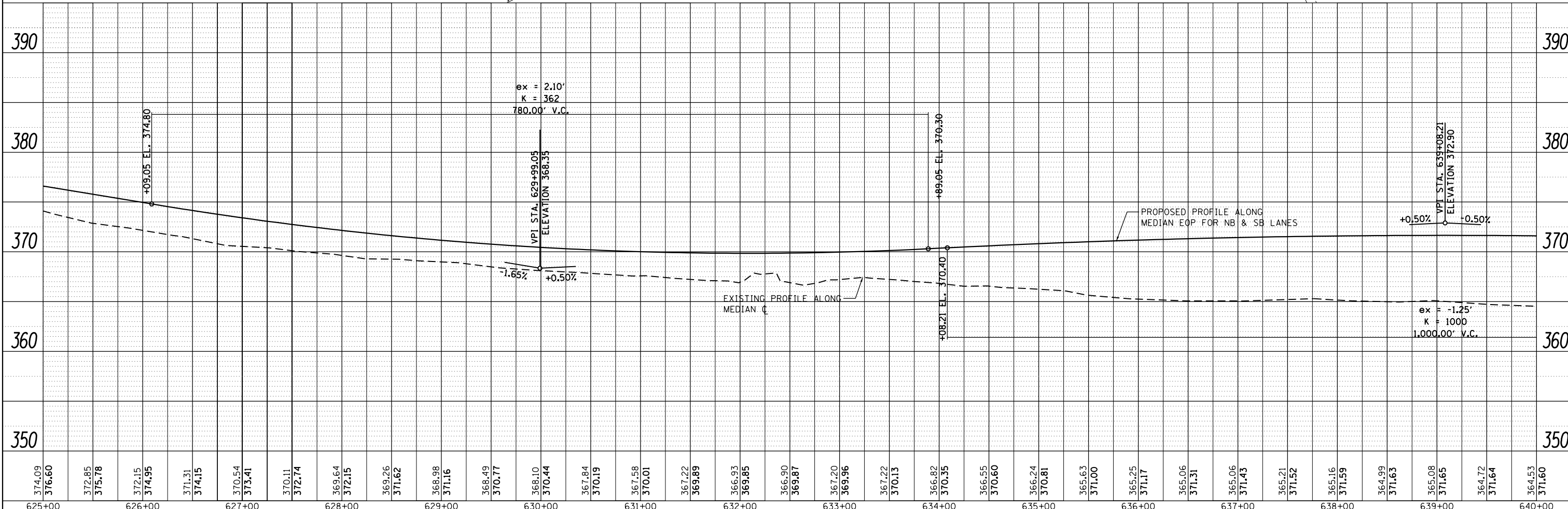
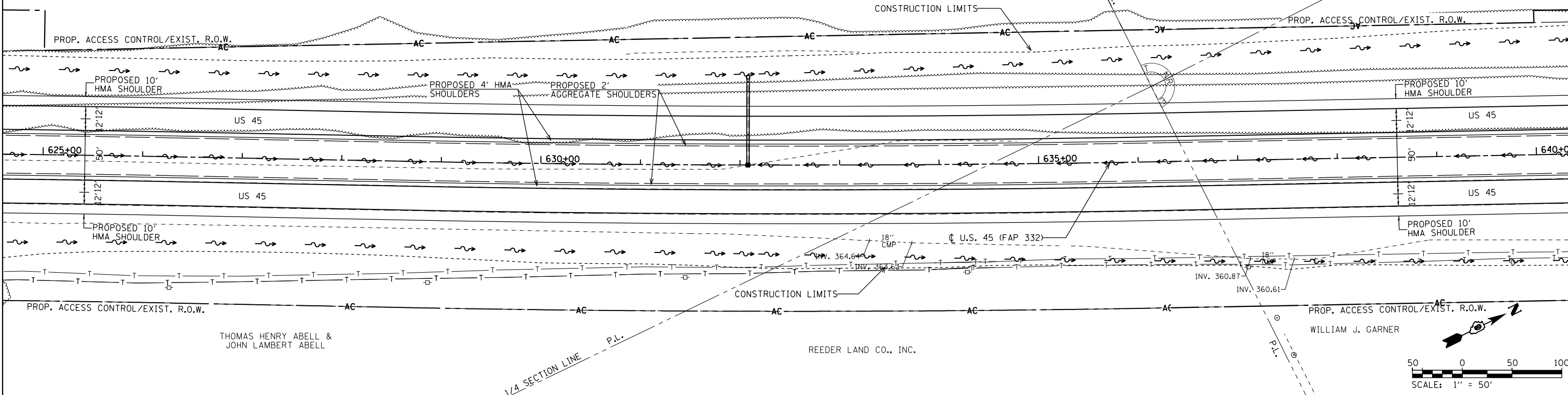

FILE NAME =	USER NAME = bemory	DESIGNED -	REVISED -	<b>STATE OF ILLINOIS</b> <b>DEPARTMENT OF TRANSPORTATION</b>	<b>ROADWAY PLAN &amp; PROFILE</b> <b>U.S. 45</b>	F.A.P. RTE.	SECTION	COUNTY	TOTAL SHEETS	SHEET NO.
P:\Projects\2011 Projects\11297 - I00T US45	Ph2\CV\CADD Sheets\0978077-shr-plnprof-US45	DRAWN -	REVISED -			332	(29,30)R-1	SALINE	745	162
PLOT SCALE = 100.0000' / in.		CHECKED -	REVISED -			CONTRACT NO. 78077				
PLOT DATE = 4/30/2014		DATE -	REVISED -			ILLINOIS FED. AID PROJECT				

