

BEGIN STAGE 1A TEMPORARY TRANSITIONS #1
THIS STAGE STA. 1678+00 (U.S. 45 SOUTH BOUND)

10:1 TAPER

PROPOSED Φ TEMPORARY TRANSITION #1

DATE	
BY	
REVIEWED	
PLANNED	
NOTE BOOK	
NO.	

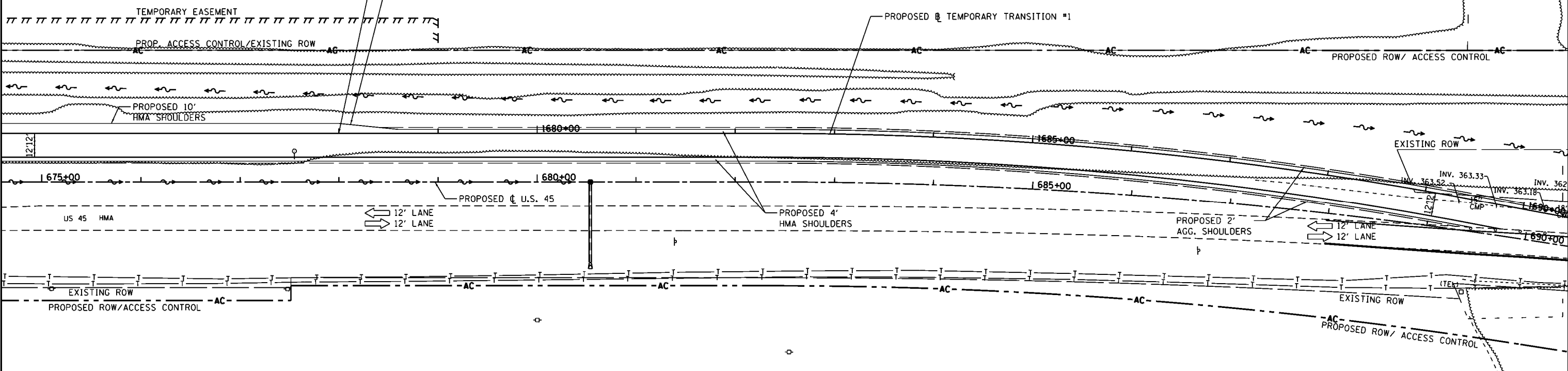

DATE	
BY	
REVIEWED	
PLANNED	
NOTE BOOK	
NO.	

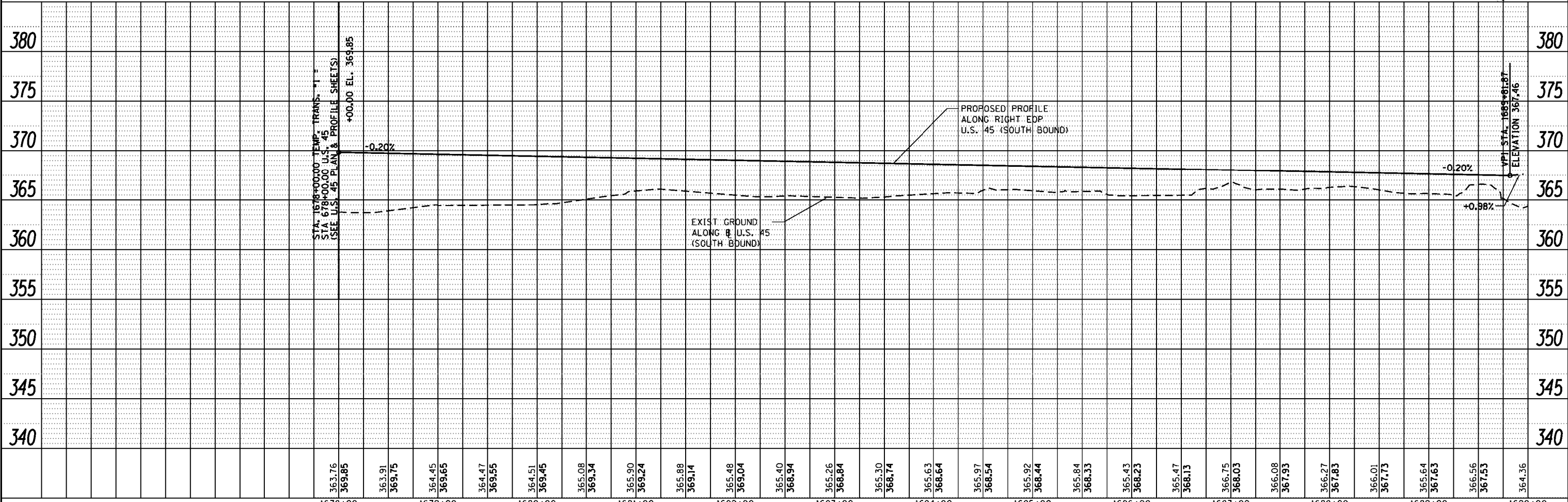

FILE NAME :	USER NAME = bemory	DESIGNED -	REVISED -	STATE OF ILLINOIS DEPARTMENT OF TRANSPORTATION				ROADWAY PLAN & PROFILE TEMPORARY TRANSITION #1 (STAGE 1A)				F.A.P. RTE. 332	SECTION (29,30)R-1	COUNTY SALINE	TOTAL SHEETS 745	SHEET NO. 329	
Ph2\CV\CADD Sheets\0978077-sh1-plnprof-Temp		CHECKED -	REVISED -	SCALE: 1" = 50'				SHEET 1 OF 2 SHEETS				STA. 1678+00.00 TO STA. 1690+00.00				CONTRACT NO. 78077	
Default	PLOT SCALE = 100.0000' / 1in.	DATE -	REVISED -									ILLINOIS FED. AID PROJECT					