

PARCEL	PROPERTY OWNER	R.O.W. (ACRES±)	P.E. (ACRES±)	T.E. (ACRES±)
612	JAMES & GAIL WHIPPLE	0.068	---	---
613	ROGER JONES	0.029	---	---
614	CODY BROWN	0.026	---	0.002
615	JAMES L. BROWN	0.028	---	0.036
616	JAMES NICHOLS	0.025	---	---
617	W.M. ELDER	0.007	---	---
618	JEFF COX	---	---	---
619	JEFF COX	---	---	---
620	GEORGIA COX	-	---	---
713	ALFRED PRYOR	-	---	---
714	HELEN NEWMAN	-	---	---
715	F. ROBERT & PAULETTE GANS	-	---	---
716A	SHIRLEY ADAMS	.002	---	.010
716B	SHIRLEY ADAMS	.004	---	.010
716C	SHIRLEY ADAMS	.001	---	.005
717	GREGORY D. ANDE	---	---	0.009
719	JACKIE & LINDA ROBINSON	0.002	---	0.013
720	P.G.M. RENTALS INC.	-	---	0.013
722	P.G.M. RENTALS INC.	0.002	---	0.023
723	JAMIE & EMILY LAMBERT	-	---	---
724	ALLAN & SUSAN NINNESS	-	---	0.002
725	ANDREW J. HARPER	0.061	---	---

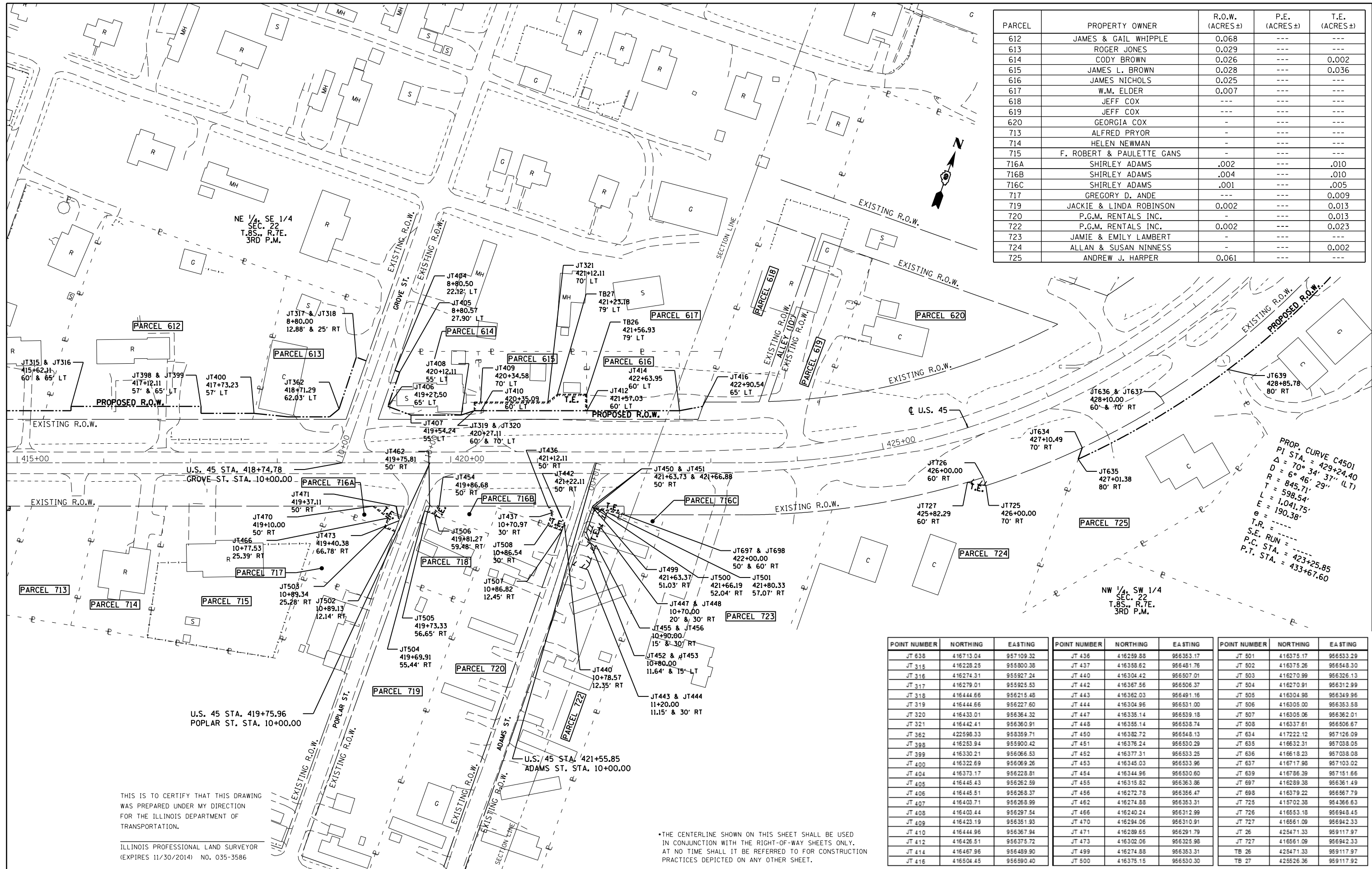

THIS IS TO CERTIFY THAT THIS DRAWING WAS PREPARED UNDER MY DIRECTION FOR THE ILLINOIS DEPARTMENT OF TRANSPORTATION.

ILLINOIS PROFESSIONAL LAND SURVEYOR (EXPIRES 11/30/2014) NO. 035-3586

*THE CENTERLINE SHOWN ON THIS SHEET SHALL BE USED IN CONJUNCTION WITH THE RIGHT-OF-WAY SHEETS ONLY. AT NO TIME SHALL IT BE REFERRED TO FOR CONSTRUCTION PRACTICES DEPICTED ON ANY OTHER SHEET.

POINT NUMBER	NORTHING	EASTING	POINT NUMBER	NORTHING	EASTING	POINT NUMBER	NORTHING	EASTING
JT 638	416713.04	957109.32	JT 436	416259.88	956353.17	JT 501	416375.17	956533.29
JT 315	416228.25	955800.38	JT 437	416358.62	956481.76	JT 502	416375.26	956548.30
JT 316	416274.31	955927.24	JT 440	416304.42	956507.01	JT 503	416270.99	956326.13
JT 317	416279.01	955925.53	JT 442	416367.56	956506.37	JT 504	416270.91	956312.99
JT 318	416444.66	956215.48	JT 443	416362.03	956491.16	JT 505	416304.98	956349.96
JT 319	416444.66	956227.60	JT 444	416304.96	956531.00	JT 506	416305.00	956353.58
JT 320	416433.01	956364.32	JT 447	416335.14	956539.18	JT 507	416305.06	956362.01
JT 321	416442.41	956360.91	JT 448	416355.14	956538.74	JT 508	416337.61	956506.67
JT 362	422598.33	958359.71	JT 450	416382.72	956548.13	JT 634	417222.12	957126.09
JT 398	416253.94	955900.42	JT 451	416376.24	956530.29	JT 635	416632.31	957038.05
JT 399	416330.21	956066.53	JT 452	416377.31	956533.25	JT 636	416618.23	957038.08
JT 400	416322.69	956069.26	JT 453	416345.03	956533.96	JT 637	416717.98	957103.02
JT 404	416373.17	956228.81	JT 454	416344.96	956530.60	JT 639	416786.39	957151.66
JT 405	416445.43	956262.59	JT 455	416315.82	956363.86	JT 697	416289.38	956361.49
JT 406	416445.51	956268.37	JT 456	416272.78	956356.47	JT 698	416379.22	956567.79
JT 407	416403.71	956268.99	JT 462	416274.88	956353.31	JT 725	416702.38	954366.63
JT 408	416403.44	956297.54	JT 466	416240.24	956312.99	JT 726	416553.18	956948.45
JT 409	416423.19	956351.93	JT 470	416294.06	956310.91	JT 727	416561.09	956942.33
JT 410	416444.96	956367.94	JT 471	416289.65	956291.79	TB 26	425471.33	959117.92
JT 412	416426.51	956375.72	JT 473	416302.06	956325.98	JT 727	416561.09	956942.33
JT 414	416467.96	956489.90	JT 499	416274.88	956353.31	TB 26	425471.33	959117.92
JT 416	416504.45	956590.40	JT 500	416375.15	956530.30	TB 27	425626.36	959117.92

FILE NAME =	USER NAME = \$USER\$	DESIGNED -	REVISED -
c:\pwwork\p1dot\laverderba\d0395921\0978077-sht-R0Wplans.dgn		DRAWN -	REVISED -
	PLOT SCALE = 100.000' / in.	CHECKED -	REVISED -
\$MODELNAME\$	PLOT DATE = 5/2/2014	DATE -	REVISED -

STATE OF ILLINOIS
DEPARTMENT OF TRANSPORTATION

RIGHT OF WAY PLANS
U.S. 45

SCALE: SHEET OF SHEETS STA. TO STA.

F.A.P. RTE.	SECTION	COUNTY	TOTAL SHEETS	SHEET NO.
332	(29,30)R-1	SALINE	745	395
CONTRACT NO. 78077			ILLINOIS FED. AID PROJECT	