

PARCEL	PROPERTY OWNER	FREEWAY R.O.W. (ACRES±)	R.O.W. (ACRES±)	P.E. (ACRES±)	T.E. (ACRES±)
625	LEON & JANET RUSSELL	1.089	0.456	---	---
729	K. SMITH, TISON & KATINA EUBANKS	---	0.244	---	---
730	JASON V. KASIAR	---	0.064	---	0.021
731	SUSAN OXFORD	---	---	---	---
732	GEORGE DELANEY FARMS, LLC	1.833	2.860	---	0.021



POINT NUMBER	NORTHING	EASTING
JT 600	417517.34	957174.66
JT 599	421658.87	957308.19
JT 650	417583.68	957293.28
JT 648	417286.46	957339.04
JT 649	417584.07	957336.28
JT 651	417584.02	957331.28
JT 653	417863.96	957319.68
JT 654	417863.59	957298.68
JT 656	417906.48	957319.29
JT 655	417863.49	957290.68
JT 652	417863.99	957328.68
JT 602	418117.10	957146.32
JT 601	417517.13	957151.89
JT 658	418211.69	957295.45
JT 657	417906.28	957298.29
JT 591	419889.85	957239.88
JT 555	418618.38	957281.68
JT 556	418559.68	957282.22
JT 554	421988.10	957882.77
JT 566	419763.37	957284.06
JT 594	419319.72	957295.95
JT 596	418561.43	957875.48
JT 567	418677.80	957280.12

•THE CENTERLINE SHOWN ON THIS SHEET SHALL BE USED IN CONJUNCTION WITH THE RIGHT-OF-WAY SHEETS ONLY. AT NO TIME SHALL IT BE REFERRED TO FOR CONSTRUCTION PRACTICES DEPICTED ON ANY OTHER SHEET.

SW 1/4, NW 1/4  
SEC. 22  
T.8S., R.7E.  
3RD P.M.

PARCEL 625

NW 1/4, NW 1/4  
SEC. 22  
T.8S., R.7E.  
3RD P.M.

BEGINNING OF PROPOSED ACCESS CONTROL

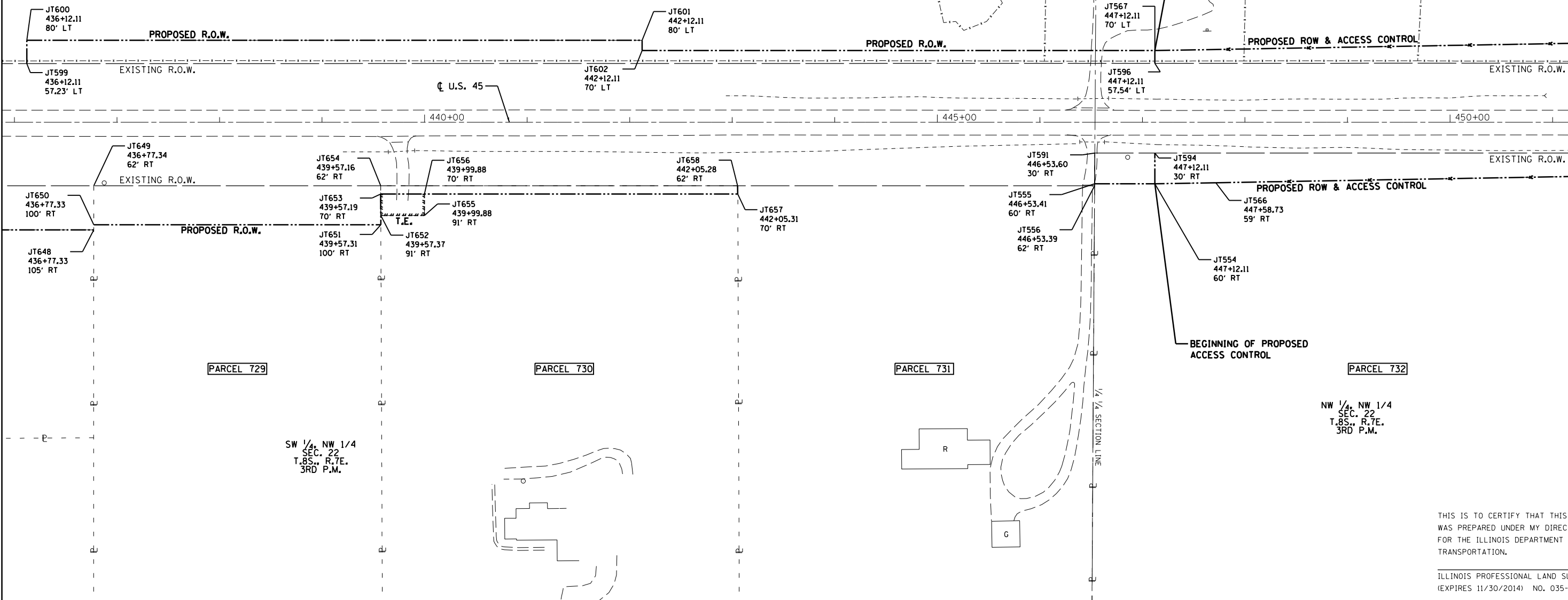

BEGINNING OF PROPOSED ACCESS CONTROL

PARCEL 729

PARCEL 730

PARCEL 731

PARCEL 732

SW 1/4, NW 1/4  
SEC. 22  
T.8S., R.7E.  
3RD P.M.

NW 1/4, NW 1/4  
SEC. 22  
T.8S., R.7E.  
3RD P.M.

THIS IS TO CERTIFY THAT THIS DRAWING WAS PREPARED UNDER MY DIRECTION FOR THE ILLINOIS DEPARTMENT OF TRANSPORTATION.

ILLINOIS PROFESSIONAL LAND SURVEYOR  
(EXPIRES 11/30/2014) NO. 035-3586

FILE NAME =	USER NAME = \$USER\$	DESIGNED -	REVISED -	<b>STATE OF ILLINOIS DEPARTMENT OF TRANSPORTATION</b>	<b>RIGHT OF WAY PLANS U.S. 45</b>				F.A.P. R.T.E.	SECTION	COUNTY	TOTAL SHEETS	SHEET NO.		
et:\pw\work\p1dot\l\avenderba\d0395921\0978077-sht-R0Wplans.dgn		DRAWN -	REVISED -		SCALE:	SHEET	OF	SHEETS	STA.	TO	STA.	332	(29,30)R-1	SALINE	745 397
\$MODELNAME\$		CHECKED -	REVISED -												CONTRACT NO. 78077
		DATE -	REVISED -												ILLINOIS FED. AID PROJECT