

POINT NUMBER	NORTHING	EASTING	POINT NUMBER	NORTHING	EASTING	POINT NUMBER	NORTHING	EASTING	POINT NUMBER	NORTHING	EASTING
JT 323	416462.02	956444.22	JT 562	419868.66	419868.66	JT 594	419319.72	419319.72	JT 612	421225.42	421225.42
JT 531	422061.08	957850.00	JT 563	419890.06	419890.06	JT 596	418561.43	418561.43	JT 613	421225.60	421225.60
JT 532	421227.12	957403.70	JT 564	419890.10	419890.10	JT 603	418117.20	418117.20	JT 614	420585.42	420585.42
JT 554	421988.10	957862.77	JT 565	419890.01	419890.01	JT 604	419315.36	419315.36	JT 615	419889.12	419889.12
JT 555	418618.38	957281.68	JT 566	419763.37	419763.37	JT 605	419514.42	419514.42	JT 616	419888.98	419888.98
JT 556	418559.68	957282.22	JT 567	418677.80	418677.80	JT 606	419759.16	419759.16	JT 617	419966.24	419966.24
JT 557	418559.69	957284.22	JT 568	418617.17	418617.17	JT 607	420016.38	420016.38	JT 618	419966.38	419966.38
JT 558	419954.26	957291.28	JT 569	420586.72	420586.72	JT 608	420016.28	420016.28	JT 660	416184.51	416184.51
JT 559	419954.51	957324.28	JT 590	423889.28	423889.28	JT 609	420584.64	420584.64	JT 660	416184.51	416184.51
JT 560	419890.27	957324.88	JT 592	418559.59	418559.59	JT 610	420584.59	420584.59	JT 743	415651.38	415651.38
JT 561	419868.66	957325.08	JT 593	419318.84	419318.84	JT 611	420861.07	420861.07			

PARCEL	PROPERTY OWNER	FREEWAY R.O.W. (ACRES±)	R.O.W. (ACRES±)	P.E. (ACRES±)	T.E. (ACRES±)
625	LEON & JANET RUSSELL	1.089	0.456	---	---
626	ROBERT & KAY BUTLER	2.484	---	---	0.027
732	GEORGE DELANEY FARMS, L.L.C.	1.833	2.860	---	0.021
733	JUDITH LOVELLETTE, TRUSTEE	0.320	---	---	0.049

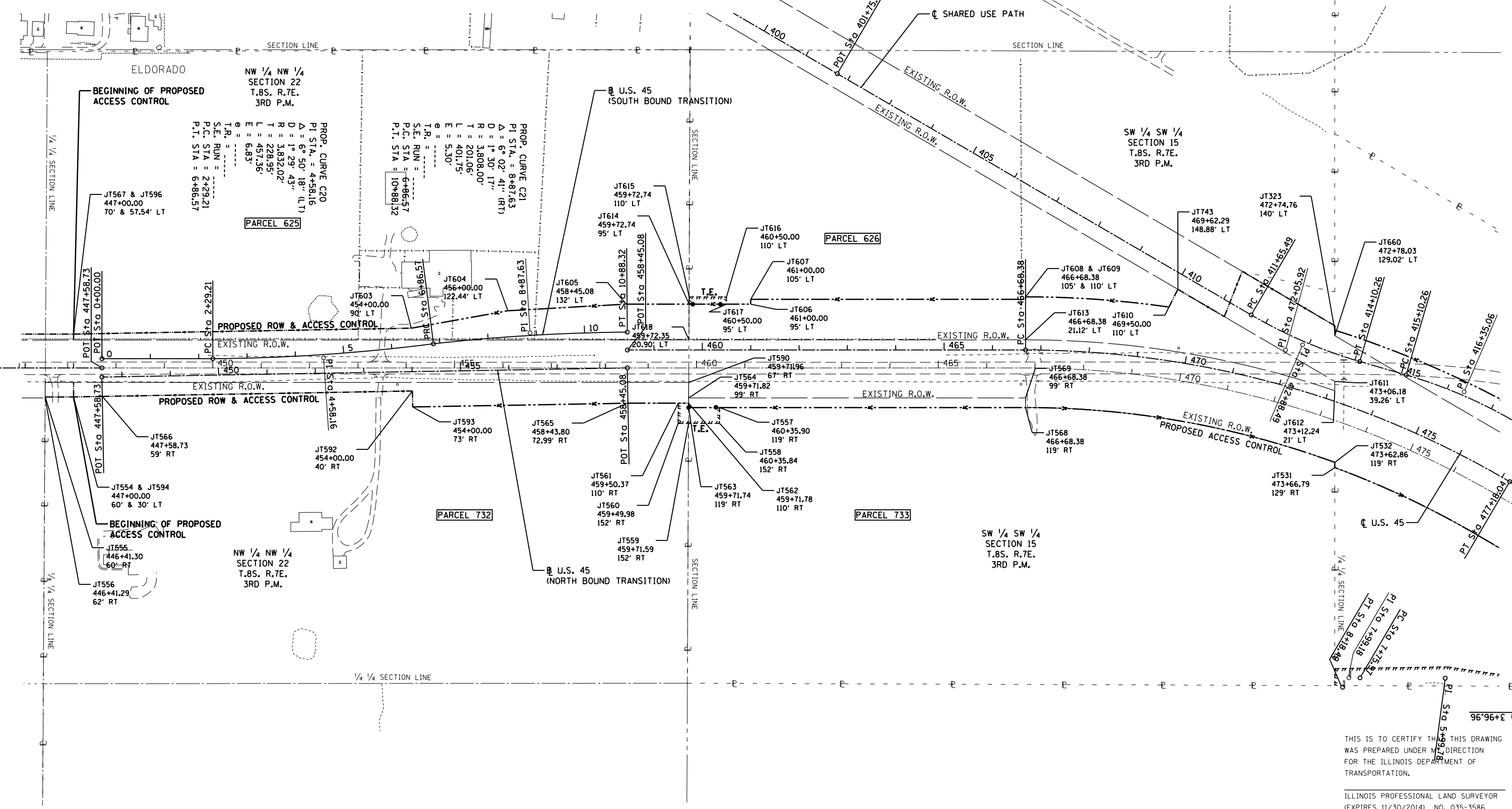

THIS IS TO CERTIFY THAT THIS DRAWING WAS PREPARED UNDER MY DIRECTION FOR THE ILLINOIS DEPARTMENT OF TRANSPORTATION.

ILLINOIS PROFESSIONAL LAND SURVEYOR
(EXPIRES 11/30/2014) NO. 035-3586

FILE NAME =	USER NAME = \$USER\$	DESIGNED -	REVISED -	STATE OF ILLINOIS DEPARTMENT OF TRANSPORTATION	RIGHT OF WAY PLANS U.S. 45	F.A.P. R.T.E.	SECTION	COUNTY	TOTAL SHEETS	SHEET NO.	
ci:\pw\work\p\d\l\avenderba\d0395921\078077-sht-R0Wplans.dgn		DRAWN -	REVISED -			332	(29,30)R-1	SALINE	745	398	
MODELNAME\$		CHECKED -	REVISED -			CONTRACT NO. 78077					
		DATE -	REVISED -			ILLINOIS FED. AID PROJECT					