

PARCEL	PROPERTY OWNER	FREEWAY R.O.W. (ACRES±)	R.O.W. (ACRES±)	P.E. (ACRES±)	T.E. (ACRES±)
638	LINUS M. & MARY ANN KIEFER	---	---	---	---
640	PEGGY L. SISCO	0.800	---	---	---
744	GREG A. & MELISSA NEIKIRK	---	---	---	---
746	MARTHA SUE GRANT, TRUST	0.520	0.485	---	---

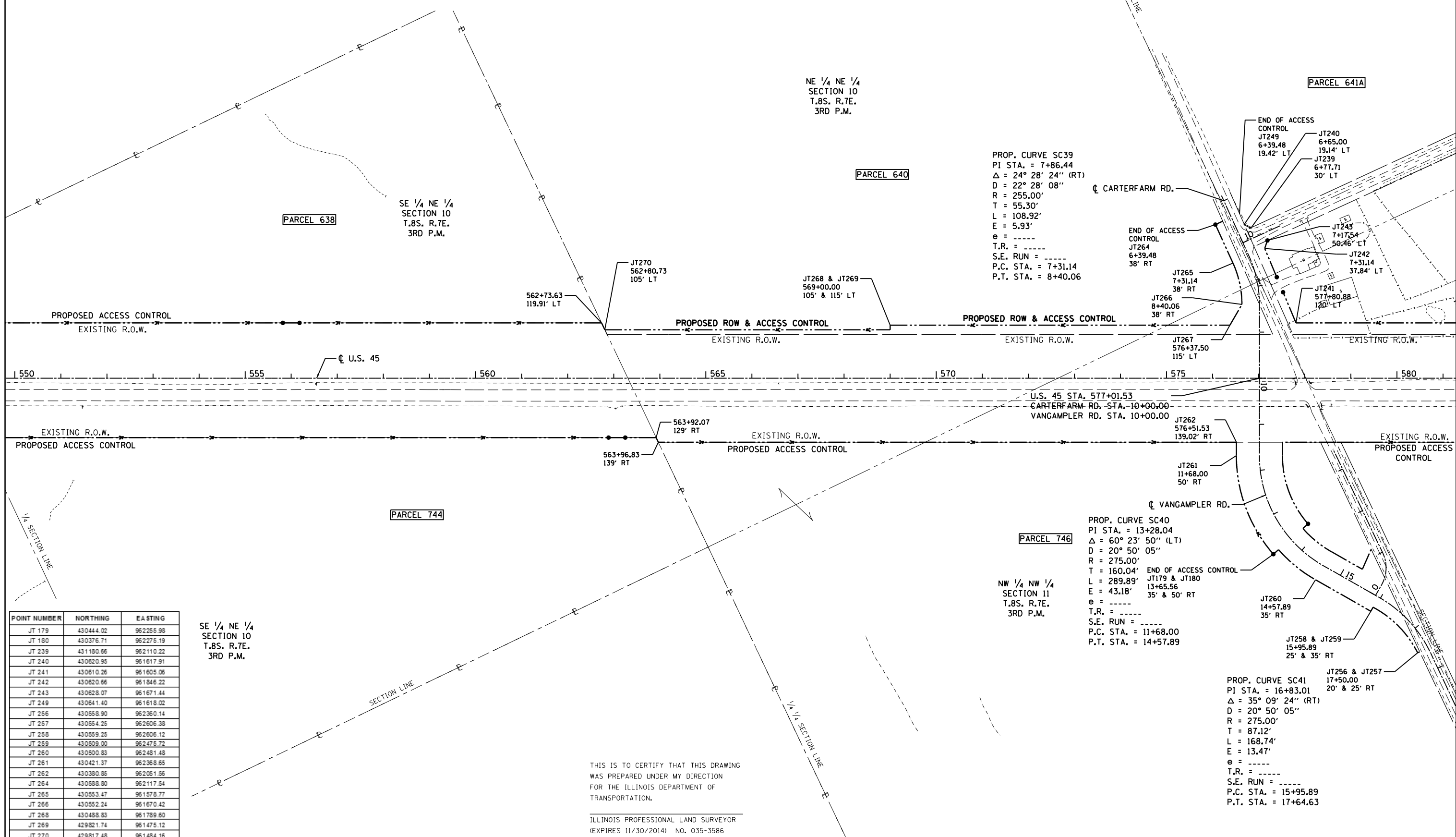
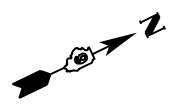

PROP. CURVE SC39
 PI STA. = 7+86.44
 $\Delta = 24^\circ 28' 24''$ (RT)
 $D = 22^\circ 28' 08''$
 $R = 255.00'$
 $T = 55.30'$
 $L = 108.92'$
 $E = 5.93'$
 $e = \text{---}$
 $T.R. = \text{---}$
 $S.E. \text{ RUN} = \text{---}$
 $P.C. \text{ STA.} = 7+31.14$
 $P.T. \text{ STA.} = 8+40.06$

PROP. CURVE SC40
 PI STA. = 13+28.04
 $\Delta = 60^\circ 23' 50''$ (LT)
 $D = 20^\circ 50' 05''$
 $R = 275.00'$
 $T = 160.04'$
 $L = 289.89'$
 $E = 43.18'$
 $e = \text{---}$
 $T.R. = \text{---}$
 $S.E. \text{ RUN} = \text{---}$
 $P.C. \text{ STA.} = 11+68.00$
 $P.T. \text{ STA.} = 14+57.89$

PROP. CURVE SC41
 PI STA. = 16+83.01
 $\Delta = 35^\circ 09' 24''$ (RT)
 $D = 20^\circ 50' 05''$
 $R = 275.00'$
 $T = 87.12'$
 $L = 168.74'$
 $E = 13.47'$
 $e = \text{---}$
 $T.R. = \text{---}$
 $S.E. \text{ RUN} = \text{---}$
 $P.C. \text{ STA.} = 15+95.89$
 $P.T. \text{ STA.} = 17+64.63$

POINT NUMBER	NORTHING	EASTING
JT 179	430444.02	962255.98
JT 180	430376.71	962275.19
JT 239	431180.66	962110.22
JT 240	430620.95	961617.91
JT 241	430610.26	961605.06
JT 242	430620.66	961846.22
JT 243	430628.07	961671.44
JT 249	430641.40	961618.02
JT 256	430558.90	962360.14
JT 257	430554.25	962606.38
JT 258	430559.25	962606.12
JT 259	430509.00	962475.72
JT 260	430500.83	962481.48
JT 261	430421.37	962368.65
JT 262	430380.85	962051.56
JT 264	430588.80	962117.54
JT 265	430553.47	961578.77
JT 266	430552.24	961670.42
JT 268	430488.83	961789.60
JT 269	429821.74	961475.12
JT 270	429817.48	961484.16

THIS IS TO CERTIFY THAT THIS DRAWING
 WAS PREPARED UNDER MY DIRECTION
 FOR THE ILLINOIS DEPARTMENT OF
 TRANSPORTATION.
 ILLINOIS PROFESSIONAL LAND SURVEYOR
 (EXPIRES 11/30/2014) NO. 035-3586

FILE NAME =	USER NAME = \$USER\$	DESIGNED -	REVISED -
et:\p\work\p\dot\l\avenderba\d0395921\0978077-sht-R0WPlans.dgn		DRAWN -	REVISED -
\$MODELNAME\$	PLOT SCALE = 200.000' / in.	CHECKED -	REVISED -
	PLOT DATE = 5/2/2014	DATE -	REVISED -

**STATE OF ILLINOIS
 DEPARTMENT OF TRANSPORTATION**

**RIGHT OF WAY PLANS
 U.S. 45**

SCALE:	SHEET	OF	SHEETS	STA.	TO	STA.
--------	-------	----	--------	------	----	------

F.A.P. RTE.	SECTION	COUNTY	TOTAL SHEETS	SHEET NO.
332	(29,30)R-1	SALINE	745	402
CONTRACT NO. 78077			ILLINOIS FED. AID PROJECT	