

| | |
|---------------|--|
| DATE | |
| BY | |
| FINAL SURVEY | |
| PLOTTED | |
| NOTE BOOK | |
| AREAS CHECKED | |

| | |
|-----------------|--|
| DATE | |
| BY | |
| ORIGINAL SURVEY | |
| PLOTTED | |
| NOTE BOOK | |
| AREAS CHECKED | |

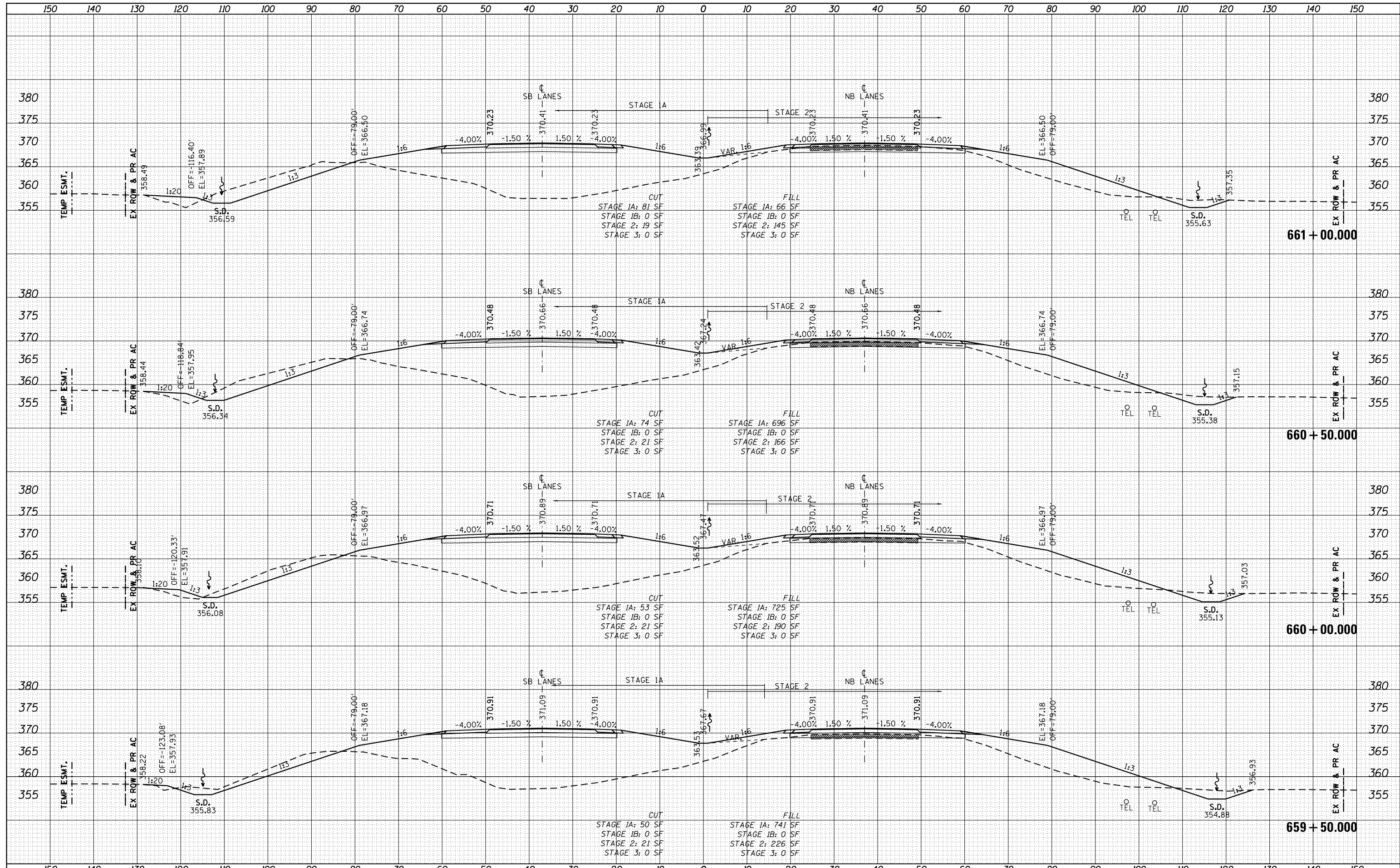

| | | | | | | | | | | |
|---|------------------------------------|------------|-----------|---|--|---------------------------|------------|--------|--------------|-----------|
| FILE NAME = | USER NAME = bemory | DESIGNED - | REVISED - | STATE OF ILLINOIS DEPARTMENT OF TRANSPORTATION | CROSS SECTIONS U.S. 45 (F.A.P. 332) | F.A.P. RTE. | SECTION | COUNTY | TOTAL SHEETS | SHEET NO. |
| P:\Projects\2011 Projects\11297 - IDOT US45 Ph2 | CV\CADD Sheets\0978077-sht-xsc.dgn | DRAWN - | REVISED - | | | 332 | (29,30)R-1 | SALINE | 745 | 647 |
| Default | PLOT SCALE = 20.0000' / in. | CHECKED - | REVISED - | | | CONTRACT NO. 78077 | | | | |
| | PLOT DATE = 4/30/2014 | DATE - | REVISED - | | | ILLINOIS FED. AID PROJECT | | | | |