

SHEET NO	TITLE
1	COVER SHEET
2	GENERAL NOTES & UTILITIES
3	SUMMARY OF QUANTITIES
4-6	SCHEDULE OF QUANTITIES
7-8	TYPICAL PAVEMENT SECTIONS
9-17	PLAN SHEETS
18-23	PAVEMENT MARKING PLANS
24	DETAILS

PLANS FOR PROPOSED FEDERAL AID PROJECT Various Overlays IL Rte 3 to I-255

LIST OF STANDARDS

000001-06	STANDARD SYMBOLS, ABBREVIATIONS AND PATTERNS
420701-02	PAVEMENT FABRIC
442201-03	CLASS "D" PATCHES
606001-05	CONCRETE CURB TYPE B AND COMBINATION CONCRETE CURB AND GUTTER
701011-04	OFF-RD MOVING OPERATIONS, 2L, 2W, DAY ONLY
701311-03	LANE CLOSURE 2L, 2W MOVING OPERATIONS-DAY ONLY
701501-06	URBAN LANE CLOSURE, 2L, 2W, UNDIVIDED
701701-09	URBAN LANE CLOSURE, MULTILANE INTERSECTION
701901-03	TRAFFIC CONTROL DEVICES
720001-01	SIGN PANEL MOUNTING DETAILS
720006-04	SIGN PANEL ERECTION DETAILS
729001-01	APPLICATIONS OF TYPES A & B METAL POSTS (FOR SIGNS & MARKERS)
780001-04	TYPICAL PAVEMENT MARKINGS

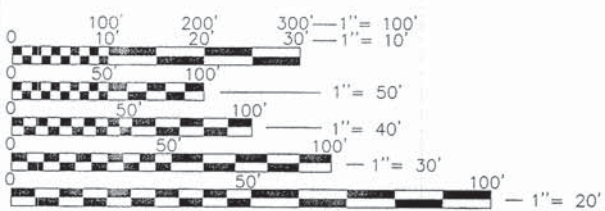

FULL SIZE PLANS HAVE BEEN PREPARED USING STANDARD ENGINEERING SCALES. REDUCED SIZED PLANS WILL NOT CONFORM TO STANDARD SCALES. IN MAKING MEASUREMENTS ON REDUCED PLANS, THE ABOVE SCALES MAY BE USED.

J.U.L.I.E.
 JOINT UTILITY LOCATION INFORMATION FOR EXCAVATION
 1-800-892-0123
 OR 811

FUNCTIONAL CLASSIFICATION 2013 ADT		
QUEENY AVE FALLING SPRING	30 MPH SIGNED	
MINOR ARTERIAL 5900 ADT	DESIGN 30 MPH	
SAUGET BUSINESS BLVD	35 MPH	5800 ADT
URBAN COLLECTOR DESIGN	45 MPH	
SAUGET INDUSTRIAL DR.	35 MPH SIGNED	
LOCAL ROAD DESIGNED	35 MPH	500 ADT
Mousette Lane.	30 MPH SIGNED	4100 ADT
URBAN ARTERIAL TS-1 DESIGN	30 MPH	
GOOSE LAKE ROAD	35 MPH SIGNED	3500 ADT
FR TYPE B	DESIGNED 35 MPH	

VILLAGE OF SAUGET
 SECTION 05-00009-03-RS
 PROJECT NO. HPP-1279 (113)
 JOB NO. C-98-331-06
 ST. CLAIR COUNTY, ILLINOIS

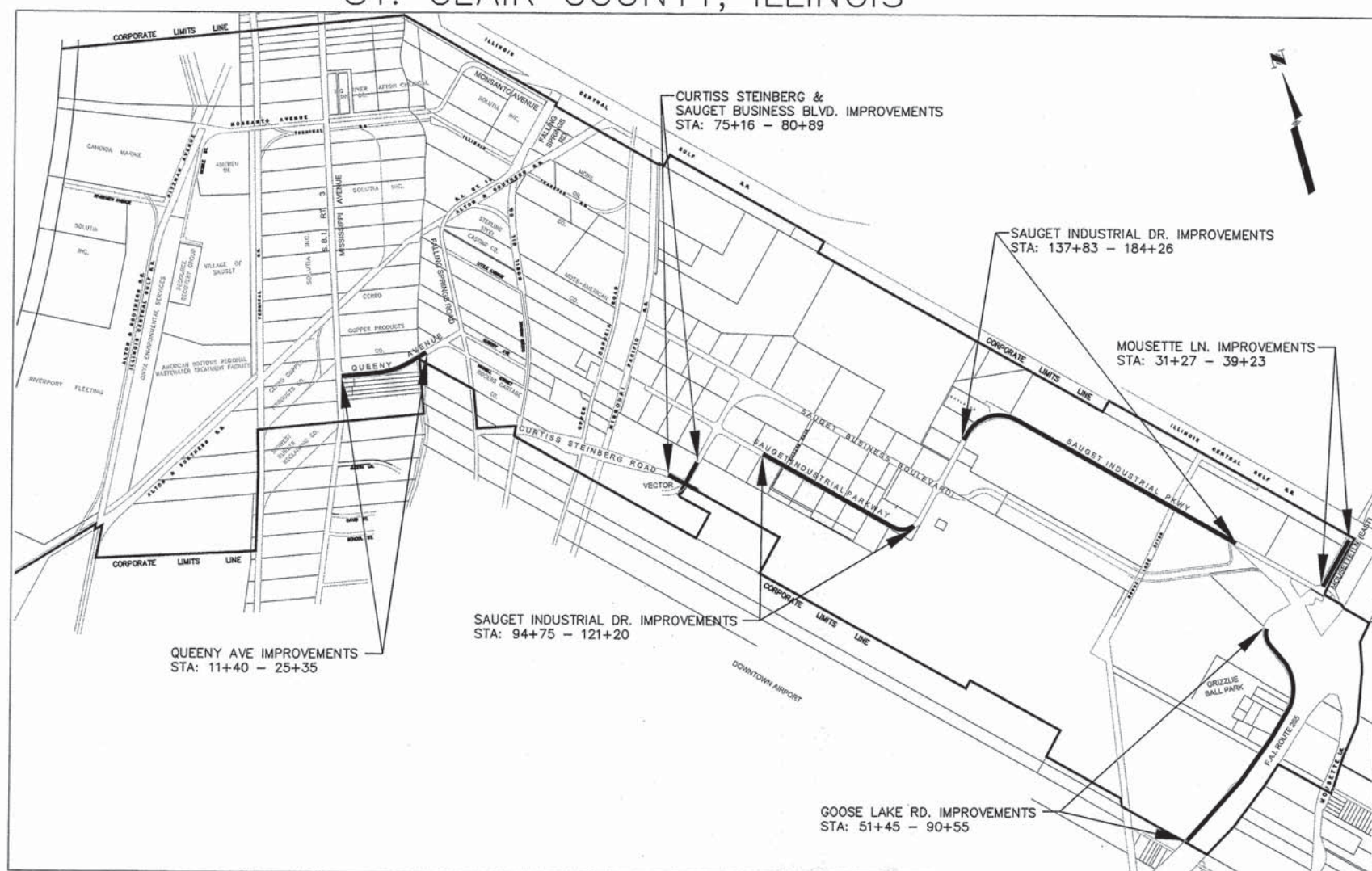

LOCATION MAP
 SCALE: NOT TO SCALE

PAVED IMPROVEMENT NET LENGTH = 14,218 FEET = 2.69 MILES
 GROSS LENGTH = 26,026 FEET = 4.93 MILES



STATE OF ILLINOIS
 DEPARTMENT OF TRANSPORTATION
 DIVISION OF HIGHWAYS

APPROVED 6-09-2014
 Richard Sauget Jr. Mayor

PASSED 6-10-2014
 District 8 Engineer of Local Roads & Streets
 June 10, 2014 Releasing for Bid Based on Limited Review
 Deputy Director of Highways, Region 5 Engineer

THOMAS P. WEIS
 Name
 5/30/14
 Date
 11/30/15
 License Expiration

WDG, PN: 7313-05-8
Weis Design Group
 1403 Nickell Dr
 Sauget, IL 62206
 (618) 874-0320
 phwa@phweis.com

16296 Westwoods
 Business Park Dr.
 Ellisville, Mo. 63021
 (636) 207-0832
 f. (636) 207-0328

SUMMARY OF QUANTITIES					
CODE NO.	ITEM	UNIT	TOTAL	Queeny Sauget, Sauget Business, Sauget Industrial	Goose - Mousette
				FEDERAL	LOCAL
35101400	AGGREGATE BASE COURSE, TYPE B	TON	9	0	9
40600895	CONSTRUCTING TEST STRIP	EACH	5	3	2
40600100	BITUMINOUS MATERIALS (PRIME COAT)	GALLON	15,277	10,471	4,796
40600300	AGGREGATE (PRIME COAT)	TON	107	73	34
40600635	LEVELING BINDER (MACHINE METHOD), N70	TON	372	372	0
40600982	HOT-MIX ASPHALT SURFACE REMOVAL - BUTT JOINT	SQ YD	3,524	2,293	1,231
40603340	HOT-MIX ASPHALT SURFACE COURSE, MIX "D", N70	TON	4,799	3,267	1,532
40800050	INCIDENTAL HOT-MIX ASPHALT SURFACING	TON	48	48	14
44201796	CLASS D PATCHES, TYPE IV, 12 INCH	SQ YD	100	65	35
44300100	AREA REFLECTIVE CRACK CONTROL TREATMENT	SQ YD	29,172.5	29,172.5	0.0
48101200	AGGREGATE SHOULDERS, TYPE B	TON	2,935	1,704	1,231
67100100	MOBILIZATION	L SUM	1	1	0
70102620	TRAFFIC CONTROL AND PROTECTION, STANDARD 701501	L SUM	1	1	0
70102635	TRAFFIC CONTROL & PROTECTION, STANDARD 701701	L SUM	1	0	0
72000100	SIGN PANEL - TYPE 1	SQ FT	385	329	56
72900100	METAL POST - TYPE A	FOOT	600	480	120
70300100	SHORT TERM PAVEMENT MARKING	FOOT	5,440	5,440	0
70300220	TEMPORARY PAVEMENT MARKING - LINE 4"	FT	1,813	1,752	61
70301000	WORK ZONE PAVEMENT MARKING REMOVAL	SQ FT	1,813	1,813	0
* 78000100	THERMOPLASTIC PAVEMENT MARKING, LETTERS AND SYMBOLS	SQ FT	76.8	15.6	61.2
* 78000200	THERMOPLASTIC PAVEMENT MARKING LINE 4"	FOOT	21,877	21,761	8,136
* 78000600	THERMOPLASTIC PAVEMENT MARKING LINE 12"	FOOT	88.0	26.8	61.2
* 78000650	THERMOPLASTIC PAVEMENT MARKING LINE 24"	FOOT	106	78	28
X4405020	LONGITUDINAL PARTIAL DEPTH REMOVAL 2"	FOOT	1,800	1,150	650
X4420900	LONGITUDINAL PARTIAL DEPTH PATCHING	TON	45	29	16

* SPECIALITY ITEM

Pavement Schedule													
STATION	STATION	Aggregate Base Course, Type B	BITUMINOUS MATERIALS (PRIME COAT)	AGGREGATE (PRIME COAT)	AREA REFLECTIVE CRACK CONTROL TREATMENT	LEVELING BINDER (MACHINE METHOD), N70	HOT-MIX ASPHALT SURFACE COURSE, MIX "D", N70	INCIDENTAL HOT-MIX ASPHALT SURFACING	HOT-MIX ASPHALT SURFACE REMOVAL - BUTT JOINT	AGGREGATE SHOULDERS, TYPE B	LONGITUDINAL PARTIAL DEPTH REMOVAL 2"	LONGITUDINAL PARTIAL DEPTH PATCHING	CONSTRUCTING TEST STRIP
		TON	GALLON	TON	SQ YD	TON	TON	TON	SQ YD	TON	FOOT	TON	EACH
			0.35	0.0025			0.112	0.112		3***.039 tons/sqyd/in			
Queeny Ave													
11+40	12+35		184.7	1.3	527.8	29.6	59.1		773	22.0			1
12+35	25+45		2139.7	15.3	6113.3	342.3	684.7		275	303.9			
Driveways			122.6				0.0	19.6					
							0.0						
							0.0						
Curtiss Steinberg, Sauget Business Blvd, Vector Drive													
B 76+45	B 77+28		77.5	0.6	221.3		24.8		160	19.3			1
77+28	80+89		336.9	2.4	962.7		107.8		200	83.8			
75+27	76+50		163.6	1.2	467.4		52.3			28.5			
76+50	77+16		138.6	1.0	396.0		44.4		160	15.312			
A 77+75	A 78+50		164.8	1.2	470.8		52.7			17.4			
A 78+50	A 78+93		60.5	0.4	173.0		19.4		245	10.0			
Driveways									0				
Sauget Industrial Dr													
94+75	121+20		2468.7	17.6	7053.3		790.0		160	613.6			1
95+35	100+85										550.0	13.7	
99+00	100+00		141.9	1.0	405.6		45.4		160	23.2			
137+83	184+26		4333.5	31.0	12381.3		1386.7		160	1077.2			
140+00	146+00										600.0	14.9	
Driveways			137.5					28.1					
Goose Lake Rd/Mousette Lane													
31+02	32+67		179.7	1.3			57.5		634	19.1			1
32+67	33+50		83.9	0.6			26.9		160	9.6			
31+02	39+23		766.3	5.5			245.2		160	95.2			
51+45	90+55		3649.3	26.1			1167.8		160	453.6			
39+23	44+25									58.2			
44+75	51+45									77.7			1
62+50	69+00										650.0	16.2	
62+85	63+45		107.6	0.8			34.4		117.1	7.0			
Driveways		8.9	8.9					13.5	0.0				
Subtotal Goose Mousette		8.9	4795.6	34.2	0.0	0.0	1531.8	13.5	1231.1	720.5	650.0	16.2	2.0
Totals		8.9	15266.2	107.1	29172.5	371.9	4799.1	61.2	3524.1	2934.7	1800.0	44.8	5.0
Widths at variable pavement areas calculated by area interpolation									SHLD 6 FOOT EACH SIDE FEDERAL PORTION QUEENY TO RTE IL255				
Surface Asphalt 2" @ 112 per inch per sq yd or .112 tons per sq yd for 2" asphalt									SHLD 3 FOOT EACH SIDE FEDERAL PORTION MOUSETTE GOOSE LAKE				

DRIVEWAY SCHEDULE										
OFFSET	STATION	ENTRANCE TYPE	ENTRANCE WIDTH	EXISTING SURFACE TYPE	Driveway (SQ YD) Information Only	AGGREGATE BASE COURSE, TYPE B	BITUMINOUS MATERIALS (PRIME COAT)	INCIDENTAL HOT-MIX ASPHALT SURFACING		
						TON	GALLON	TON		
Queeny Ave										
Rt	11+80	CE	32	HMA	47.5		16.6	2.7		
Lt	12+55	CE	24	HMA	26.7		9.3	1.5		
Lt	14+10	CE	24	HMA	276.2		96.7	15.5		
Subtotal						0	122.6	19.6		
Sauget Industrial Drive										
Rt	109+90	CE	24	PCC	30.0		10.5	1.7		
Lt	110+55	CE	44	PCC	38.0		13.3	2.1		
Lt	115+10	CE	54	PCC	40.0		14.0	2.2		
Subtotal						0	37.8	6.0		
Sauget Industrial Drive										
Rt	141+00	CE	34	HMA	98.0		34.3	5.5		
Lt	143+95	CE	42	HMA	139.0		48.7	7.8		
Rt	175+55	CE	42	HMA	92.6		32.4	5.2		
Lt	179+40	CE	32	HMA	63.3		22.2	3.5		
Subtotal						0	137.5	22.0		
Goose Lake Rd										
Rt	52+70	CE	42	HMA	201.0		70.4	11.3		
Rt	64+85	CE	24	AGGR	75.7	8.9				
Rt	68+10	CE	32	PCC	40.4		14.3	2.3		
SUBTOTAL						8.9	84.5	13.5		
MOUSETTE LANE HAS NO DRIVES										
Subtotal						0	0	0		
Total						8.9	382.4	61.2		

PAVEMENT MARKINGS SCHEDULE									
					THERMOPLASTIC PAVEMENT MARKING LINE 4"				
		THERMOPLASTIC PAVEMENT MARKING LINE 12"	THERMOPLASTIC PAVEMENT MARKING LINE 24"	THERMOPLASTIC PAVEMENT MARKING LETTERS AND SYMBOLS	LINE 4" (YELLOW)	LINE 4" (WHITE)	4" SKIP DASH LINE (YELLOW)		
STATION	STATION	FOOT	FOOT	SQ FT	78				
QUEENY AVE									
11+13	13+49				400		755		
13+49	17+40	88	24	15.6	1,600	800			
17+40	21+40					670	670		
21+40	24+78						85		
SUB-TOTAL		88	24	15.6	4,980				
CURTISS, SAUGET BUSINESS BLVD, VECTOR									
75+16	77+25		12		300	460			
77+25	79+26				520	720	80		
B76+45	B77+25		12		120	160			
A77+25	A79+90		30		340	700			
SUB-TOTAL		0	54	0	3,400				
SAUGET INDUSTRIAL DRIVE									
137+83	140+83				300	600	75		
140+83	143+43				280	520	65		
143+43	151+43				800	1,600	200		
151+43	182+63				800	6,240	780		
182+63	184+26				326	326			
					163	326			
SUB-TOTAL		0	0	0	13,381				
MOUSETTE GOOSE LAKE									
31+27	32+70		28	61.2	286	286			
32+70	34+20				143	286	36		
34+20	39+24						1,008	126	
51+45	65+55				2,670	2,670			
65+55	90+55						625		
SUB-TOTAL		0	28	61	8,136				
TOTAL		88	106	77	29,896				

SIGN PANEL - TYPE 1																	
TRAFFIC CONTROL DEVICES SCHEDULE																	
STATION	OFFSET	SIGNAL AHEAD (W3-3)	STOP SIGN (R-1)	DESTINATION AND DISTANCE SIGN (D1-2)	DESTINATION AND DISTANCE SIGN (D1-3)	DESTINATION AND DISTANCE SIGN (D2-3)	INT. ROUTE SIGN (3 DIGITS) (M1-1)	INT. ROUTE SIGN (1-2 DIGITS) (M1-1)	U.S. ROUTE SIGN (1 OR 2 DIGITS) (M1-4)	ILLINOIS ROUTE SIGN (B/W) (M1-1100)	DO NOT PASS (R4-1)	CLASS III TRUCK ROUTE (R5-1102)	Direction Arrow Lt/Rt (M6-1)	Direction Arrow Ahead (M6-3)	Direction Arrow Dual (M6-4)	Airport (i-5)	Post per location
		SQ FT 10.00	2.50	10.00	10.00	10.00	5.00	4.00	4.00	4.00	5.00	5.00	2.00	2.00	2.00	5.00	
Queeny Ave, Falling Springs, Sauget Business Blvd, Sauget Industrial Drive,																	
13+00	LT						3		1	4			1		1	1	3
16+85	RT					1	1							1			3
17+00	RT	1															1
28+70	RT			1	1		1										3
32+10	LT									1				1			3
42+50	RT						1			1			2	1		1	2
44+00	RT						1			1			2	1		1	3
45+50	LT			1	1					2			2				2
75+40	RT		1	1										1		1	3
B76+50	RT		1				1			1			2	1		1	3
A79+05	LT		1				1	1		1			1	1			2
78+50	LT		1					1		1			2			1	2
81+60	LT			1													1
115+15	RT										1						1
128+60	LT						1							1			1
129+60	RT									1				1		1	1
138+00	RT										1						1
180+25	RT			1							1						1
200+00	RT										1						3
203+60	LT			1						1			1				1
SUB-TOTAL		1	4	6	2	1	10	2	1	14	4	0	13	9	1	7	40
SIGN AREA		10	10	60	20	10	50	8	4	56	20	0	26	18	2	35	
TOTAL SIGNS		115															
Sub Total Sign Area		329															
Mousette and Goose Lake																	
31+50	RT											1				1	1
42+50	LT & RT			1						1			1			1	4
46+00	LT & RT									1			1			1	3
62+50	LT						1								1		1
62+50	LT						1					1					1
90+45	RT												1				1
SUB-TOTAL Signs		0	0	1	0	0	3	0	0	2	0	1	3	0	1	2	10
TOTAL SIGNS		23															
SUB-TOTAL		0	0	10	0	0	15	0	0	8	0	5	6	0	2	10	
TOTAL (SQ FT)		10	10	70	20	10	65	8	4	64	20	5	32	18	4	45	
Subtotal Sign Area		56															
TOTAL (SQ FT)		385															
Sub total Mousette																120	
TOTAL POST																50	
12 ft x post METAL POST - TYPE A FT																600	

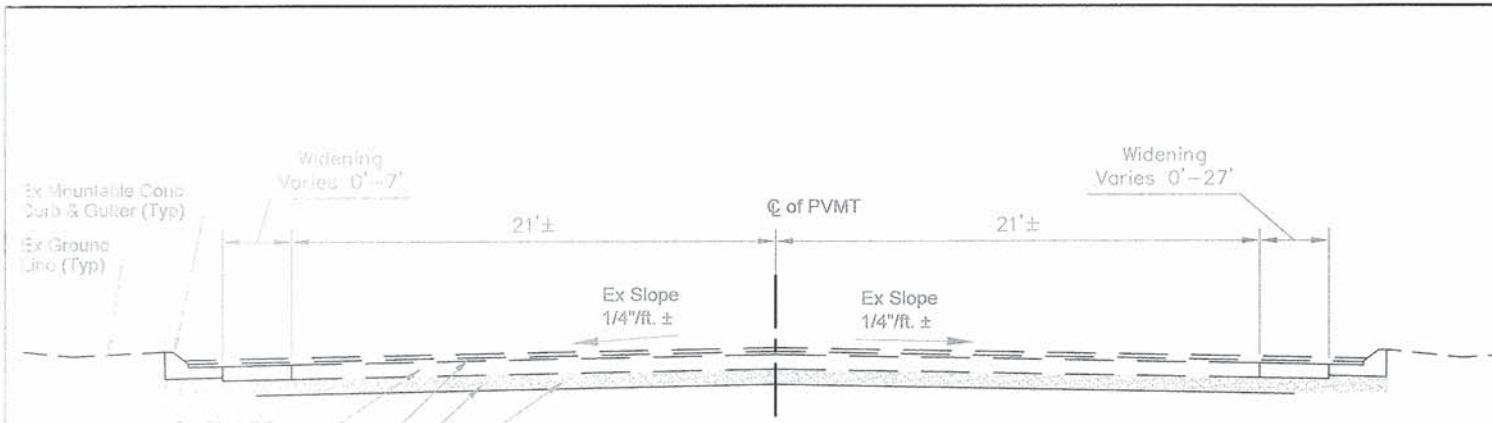

SECTION THRU EX PVMT
QUEENY AVE STA 11+40-12+35
SCALE: NTS

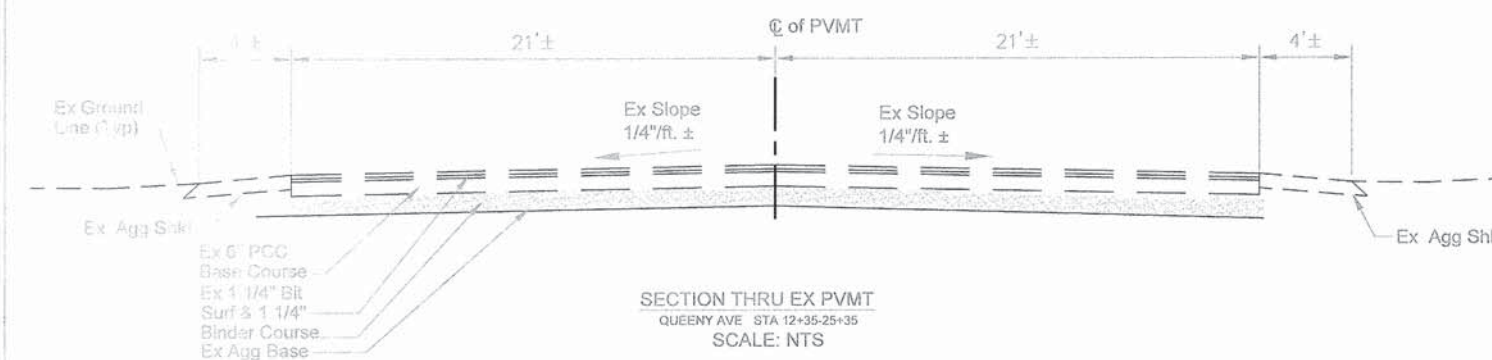

SECTION THRU EX PVMT
QUEENY AVE STA 12+35-25+35
SCALE: NTS

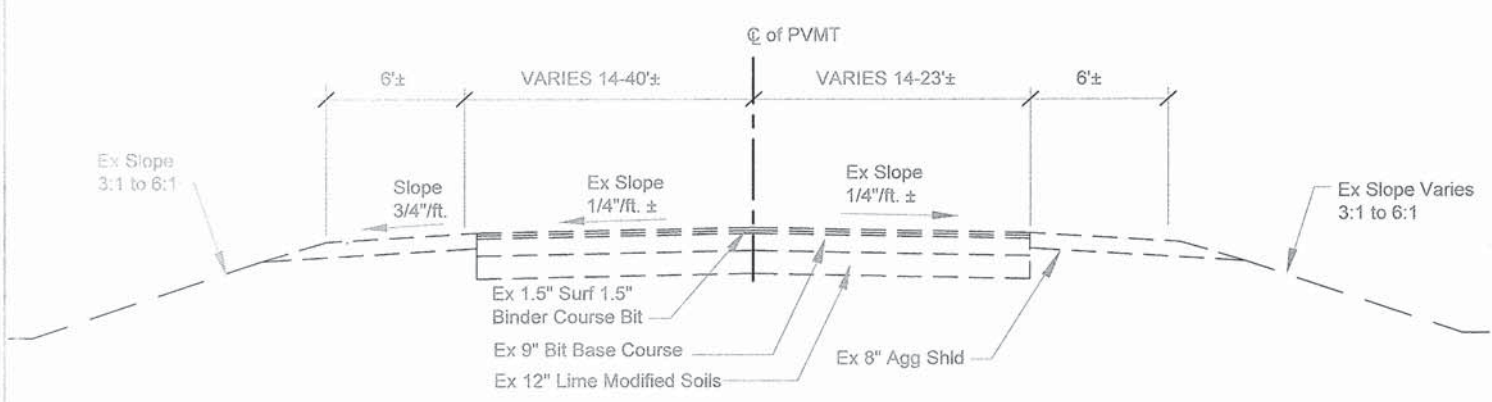

SECTION THRU EX PVMT
CURTISS STEINBERG STA 75+16-77+30
SAUGET BUSINESS BLVD. STA A77+68-A78+93
VECTOR STA 77+30-80+89
STA B76+30-B77+55
SCALE: NTS

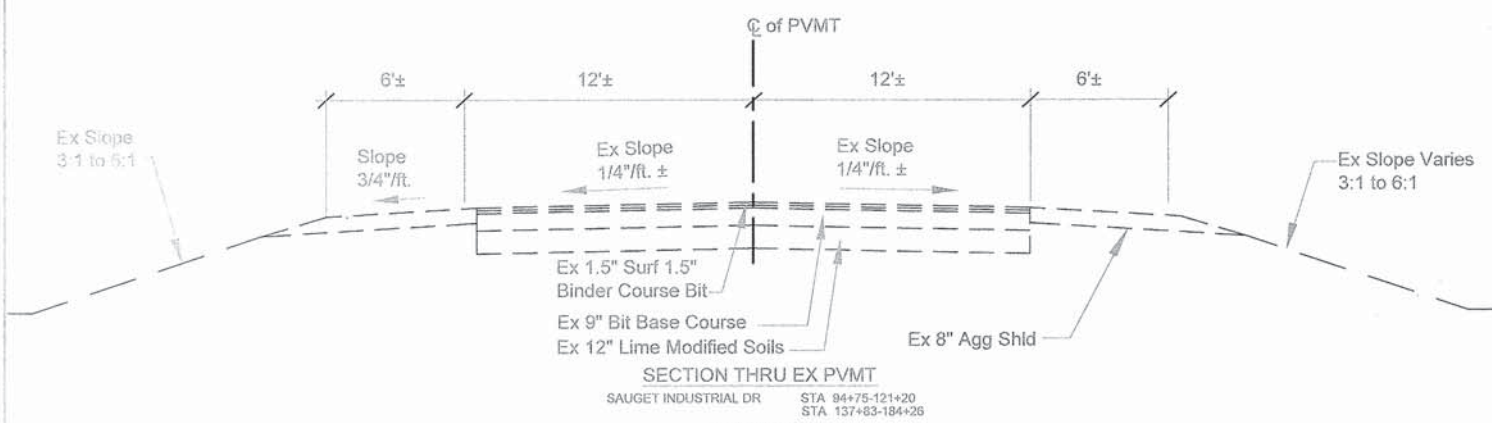

SECTION THRU EX PVMT
SAUGET INDUSTRIAL DR STA 94+75-121+20
STA 137+63-184+26
SCALE: NTS

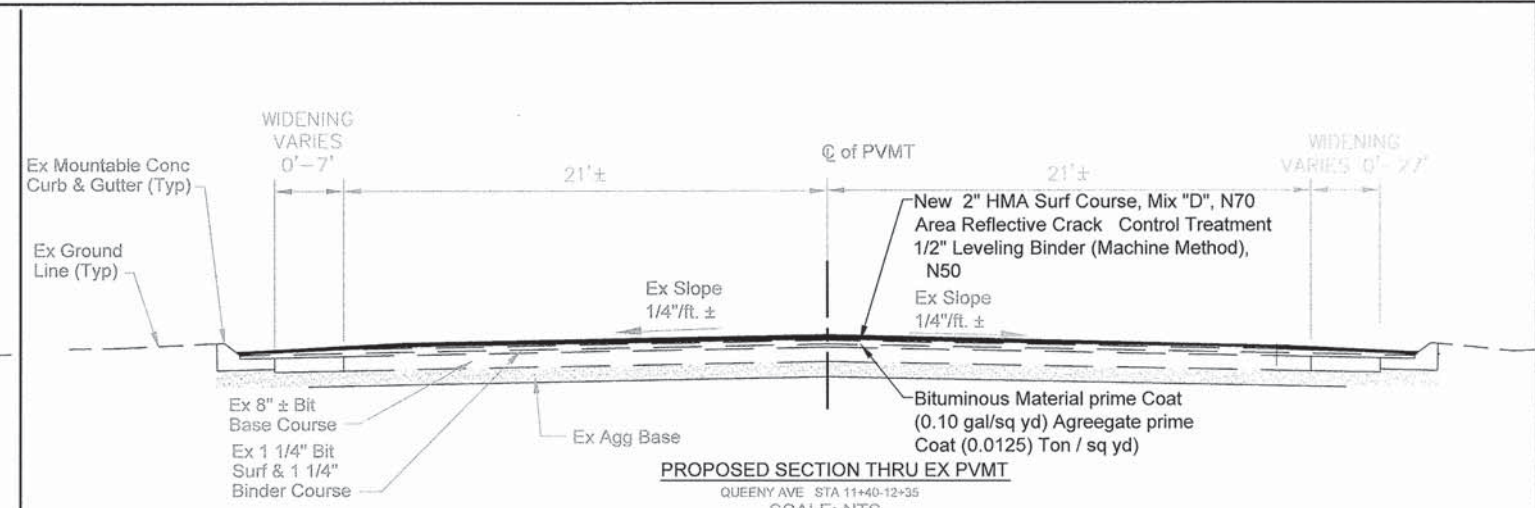

PROPOSED SECTION THRU EX PVMT
QUEENY AVE STA 11+40-12+35
SCALE: NTS

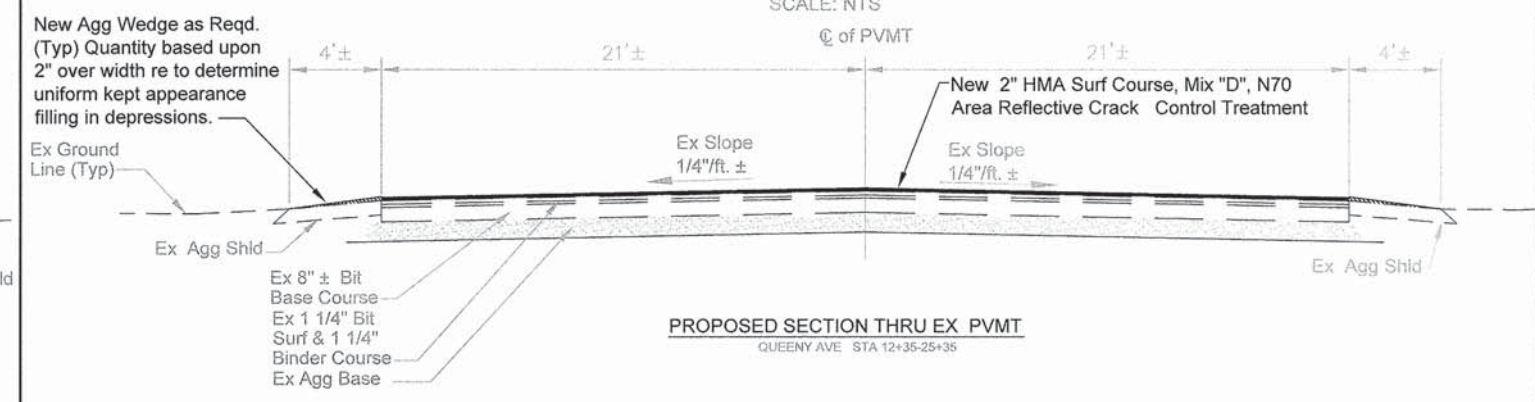

PROPOSED SECTION THRU EX PVMT
QUEENY AVE STA 12+35-25+35
SCALE: NTS

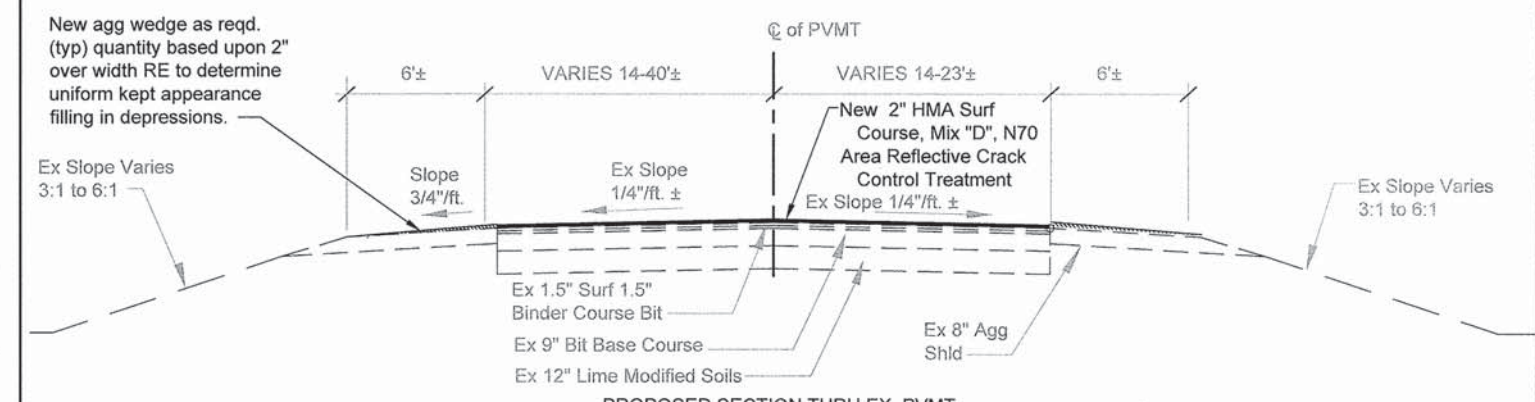

PROPOSED SECTION THRU EX PVMT
CURTISS STEINBERG STA 75+16-77+30
STA A77+68-A78+93
SAUGET BUSINESS BLVD. STA 77+30-80+89
VECTOR STA B76+30-B77+55
SCALE: NTS

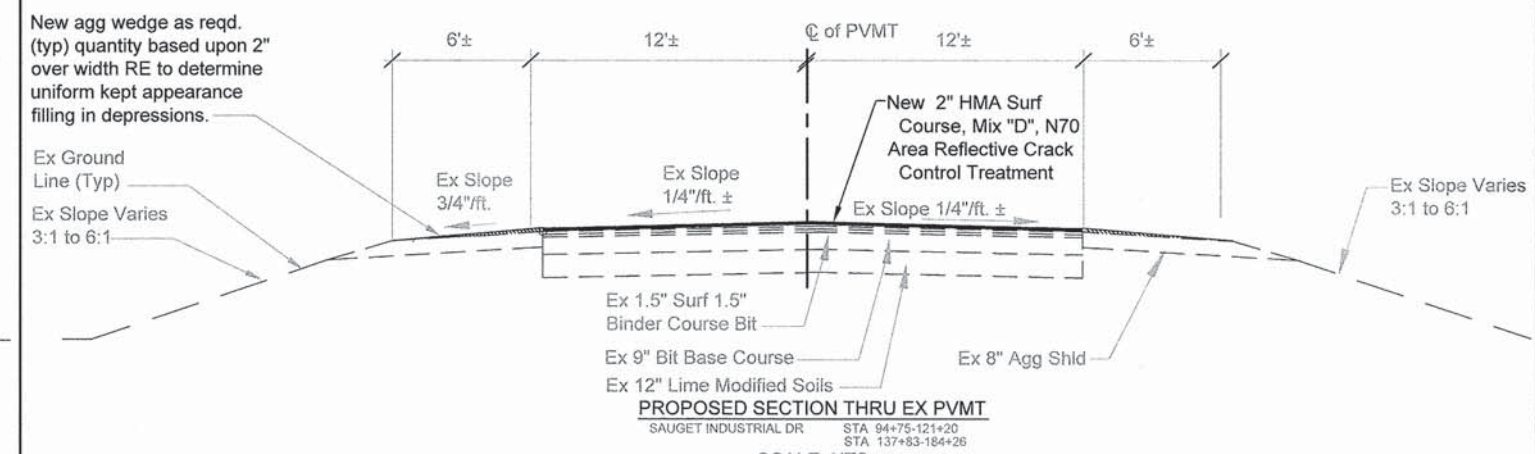

PROPOSED SECTION THRU EX PVMT
SAUGET INDUSTRIAL DR STA 94+75-121+20
STA 137+63-184+26
SCALE: NTS

FILE NAME =	USER NAME = gel	DESIGNED - jpp	REVISED - 6-6-2014
T:\Clients\SAUGET\7313-05-8 IL RTE 255 to 7313-05-8 TYPSEC_details.dwg	RTE3\Civil\	DRAWN - jpg	REVISED -
		CHECKED - tpw	REVISED -
		DATE - 5-23-2014	REVISED -

STATE OF ILLINOIS
DEPARTMENT OF TRANSPORTATION

VARIOUS OVERLAYS RTE 3 TO 255
TYPICAL PAVEMENT SECTIONS

RTE.	SECTION	COUNTY	TOTAL SHEETS	SHEET NO.
	05-00009-03-RS	ST. CLAIR	24	7
ILLINOIS			CONTRACT NO. 97568	

SCALE: SHEET NO. 7 OF 24 SHEETS STA. TO STA.

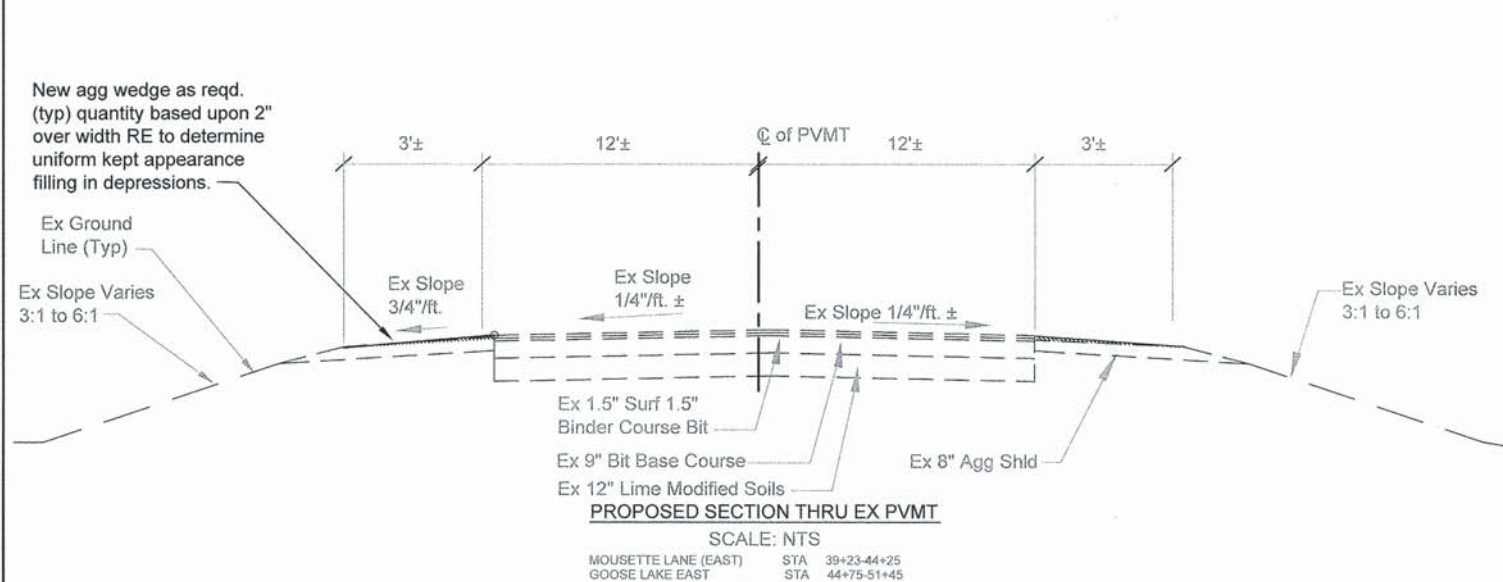
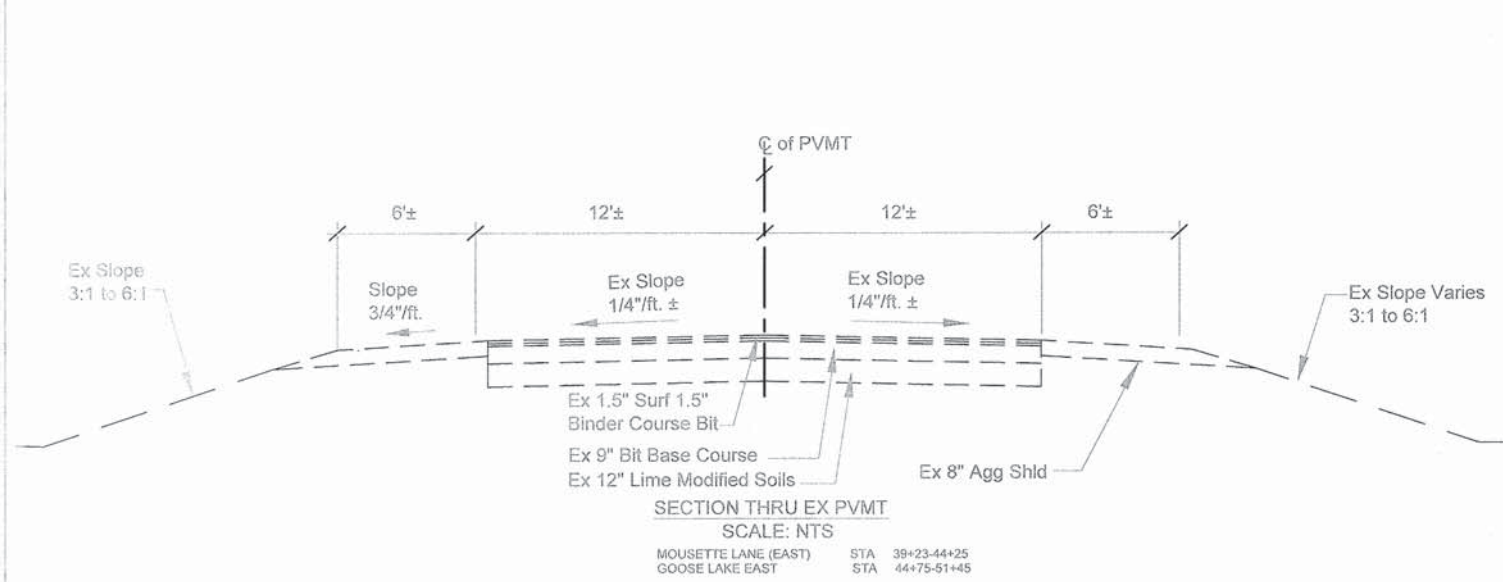
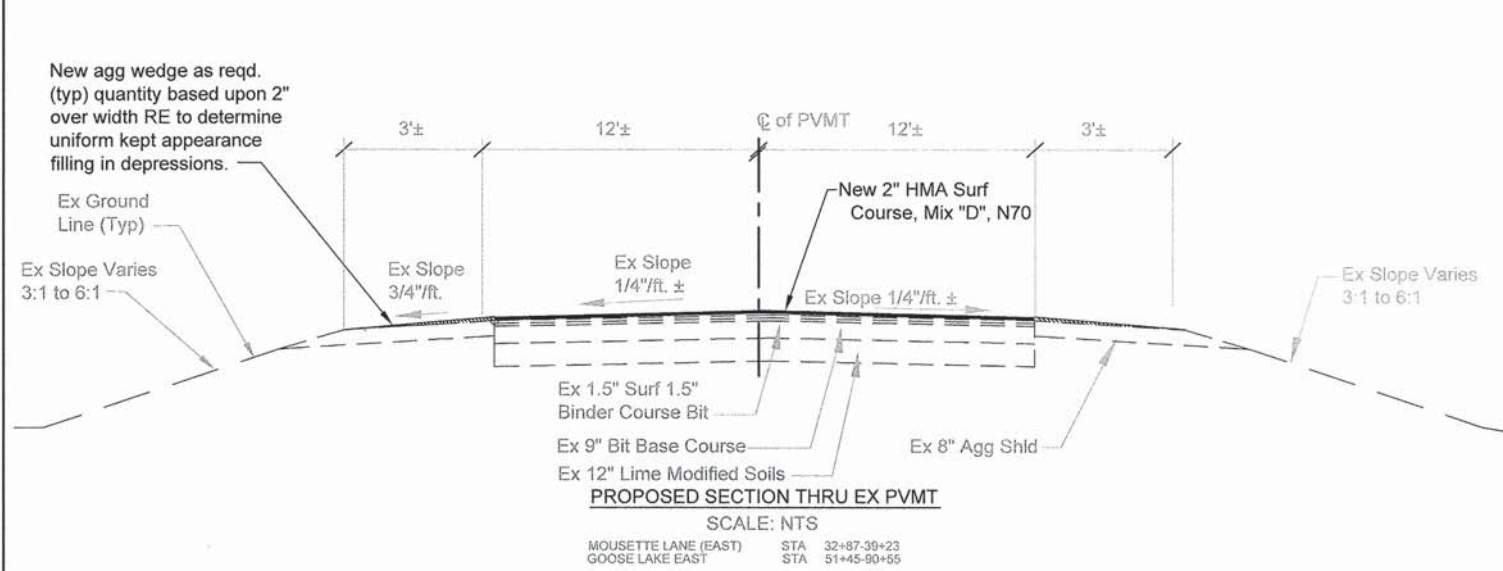
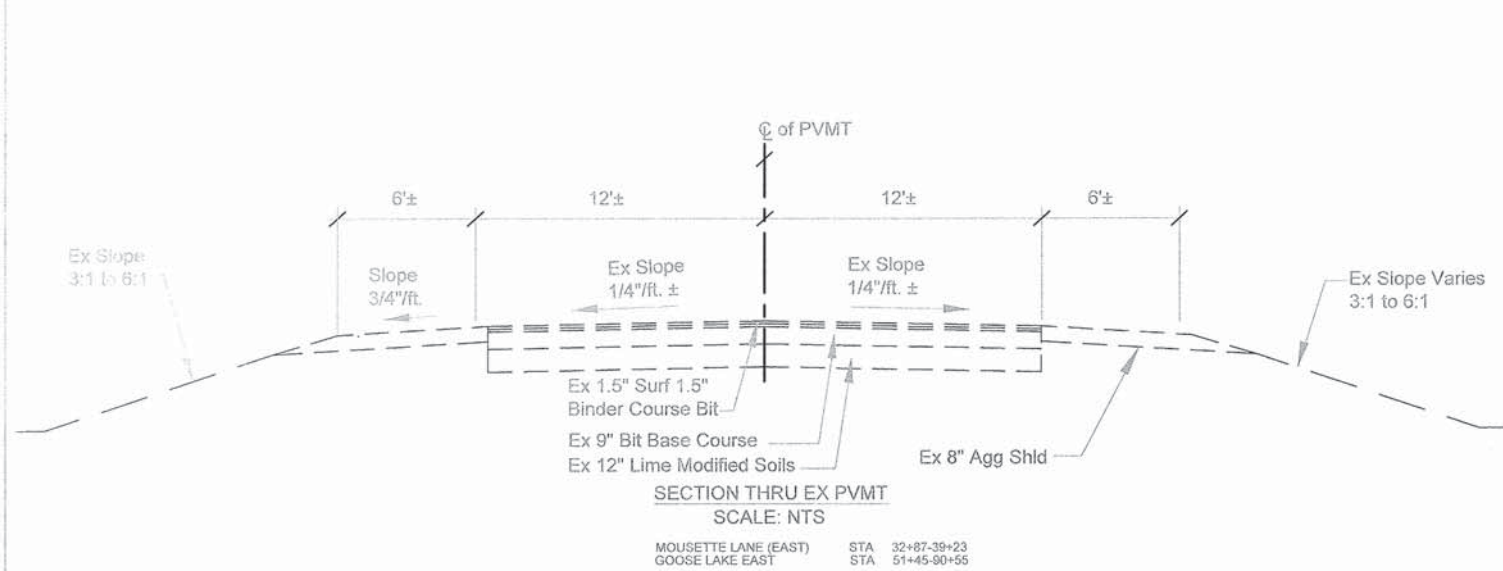
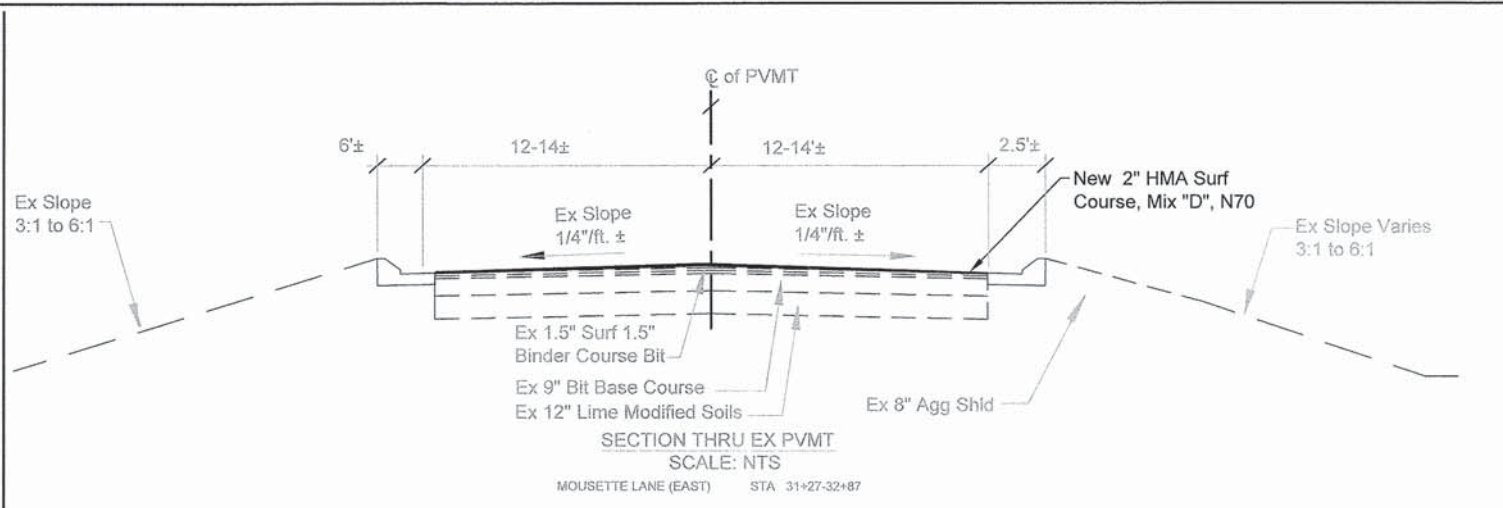
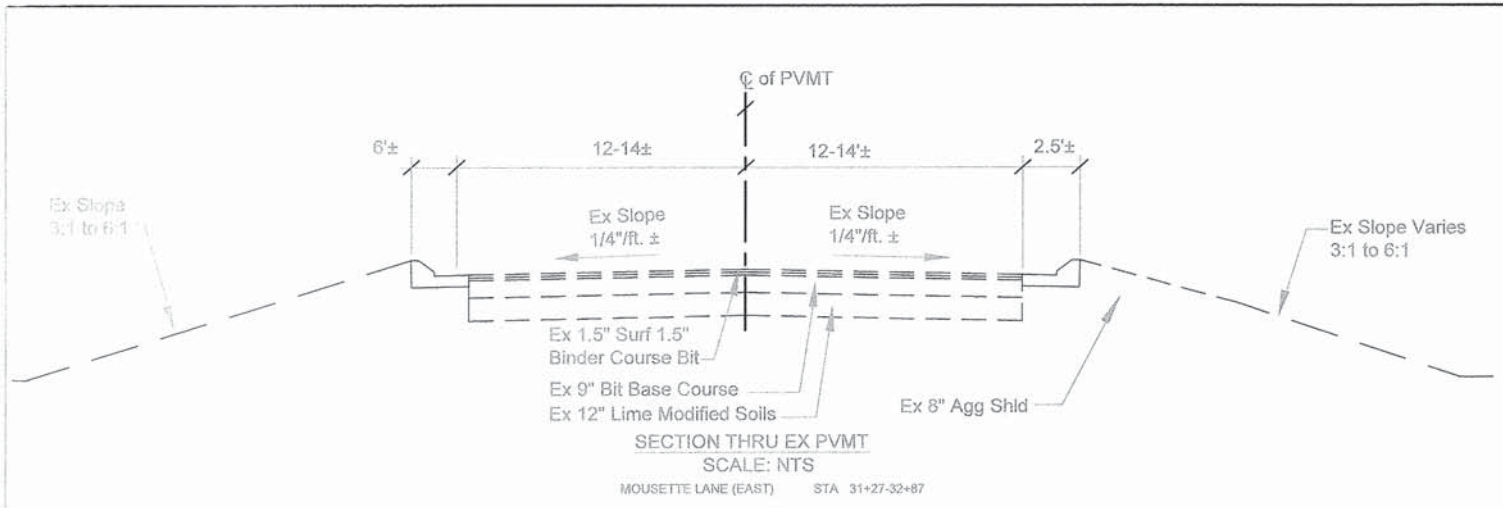

FILE NAME = T:\Clients\SAUGET\7313-05-8 IL RTE 255 to 7313-05-8TYPSEC_details.dwg	USER NAME = gel	DESIGNED - jpg	REVISED - 6-6-2014
PLOT SCALE =	RTE3\Civil\	DRAWN - jpg	REVISED -
PLOT DATE = Jun 06, 2014 - 2:53PM		CHECKED - tpw	REVISED -
		DATE - 5-23-2014	REVISED -

**STATE OF ILLINOIS
DEPARTMENT OF TRANSPORTATION**

SCALE:	SHEET NO. 8 OF 24 SHEETS	STA. TO STA.
--------	--------------------------	--------------

RTE.	SECTION	COUNTY	TOTAL SHEETS	SHEET NO.
	05-00009-03-RS	ST. CLAIR	24	8
CONTRACT NO. 97568			ILLINOIS	

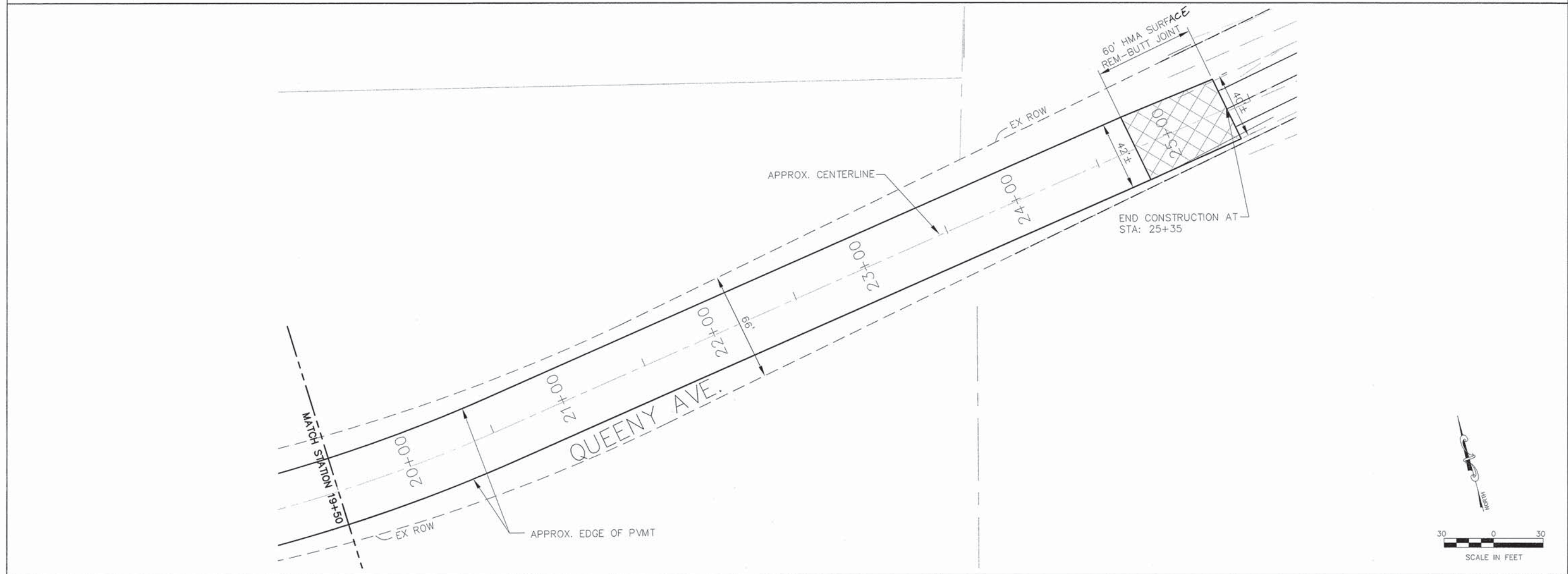
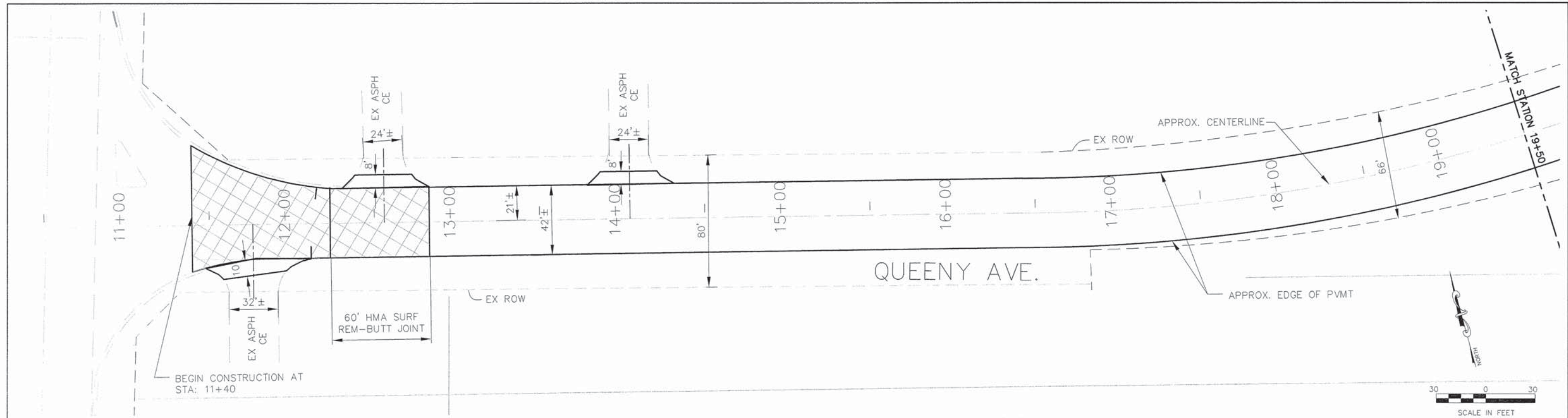

FILE NAME =	USER NAME = gol	DESIGNED -	REVISED - 6-6-2014	STATE OF ILLINOIS DEPARTMENT OF TRANSPORTATION	VARIOUS OVERLAYS RTE 3 TO 255 PLAN SHEET			RTE.	SECTION	COUNTY	TOTAL SHEETS	SHEET NO.
T:\Clients\SAUGET\7313-05-8 IL RTE 255 to 7313-05-8 Street.dwg	RTS3\Civil\	DRAWN -	REVISED -		SCALE:	SHEET NO. 9 OF 24 SHEETS	STA.	TO STA.	05-00009-03-RS	ST. CLAIR	24	9
	PLOT SCALE =	CHECKED -	REVISED -		CONTRACT NO. 97568							
	PLOT DATE = Jun 06, 2014 - 1:55PM	DATE -	REVISED -		ILLINOIS							

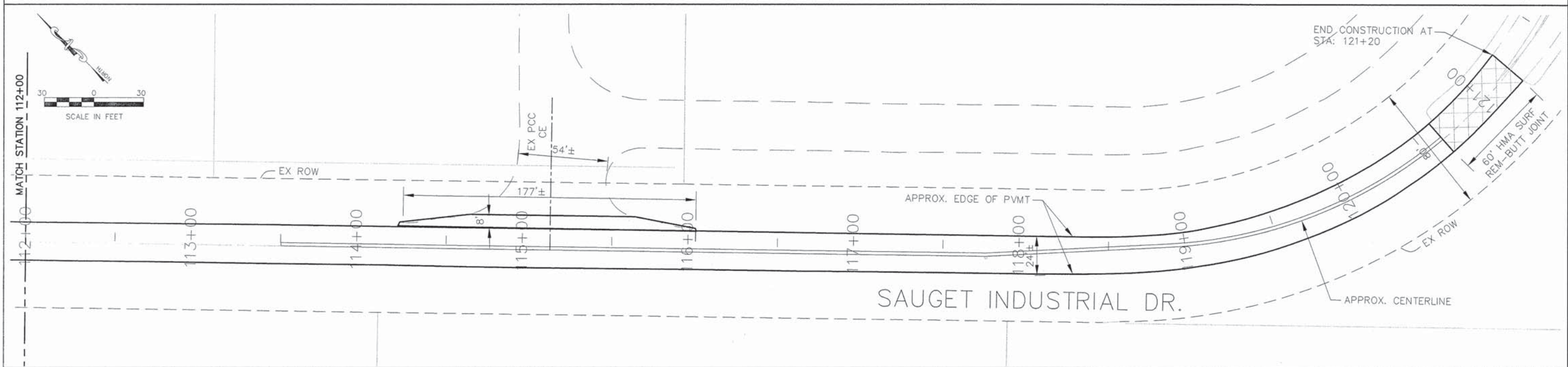
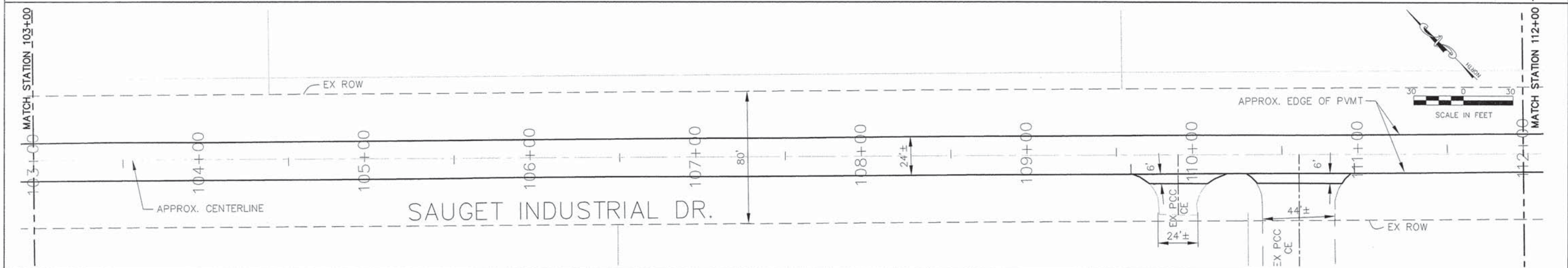
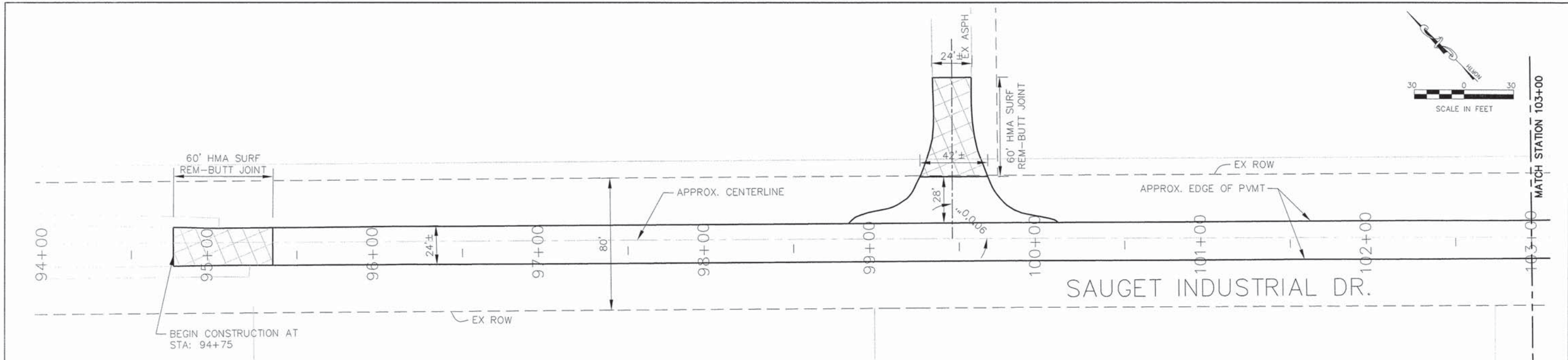

FILE NAME = T:\Clients\SAUGET\7313-05-8 IL RTE 255 to 7313-05-8 Street.dwg	USER NAME = gel RTE3\Civil\	DESIGNED - DRAWN - CHECKED - DATE -	REVISED - 6-6-2014 REVISED - REVISED - REVISED -	STATE OF ILLINOIS DEPARTMENT OF TRANSPORTATION		VARIOUS OVERLAYS RTE 3 TO 255 PLAN SHEET		RTE.	SECTION	COUNTY	TOTAL SHEETS	SHEET NO.
				SCALE: SHEET NO. 24 OF 11 SHEETS STA. TO STA.				05-00009-03-RS	ST. CLAIR	24	11	
								CONTRACT NO. 97568				
								ILLINOIS				

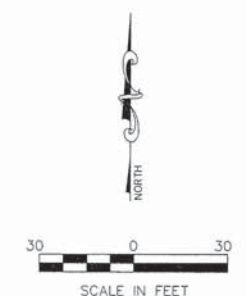
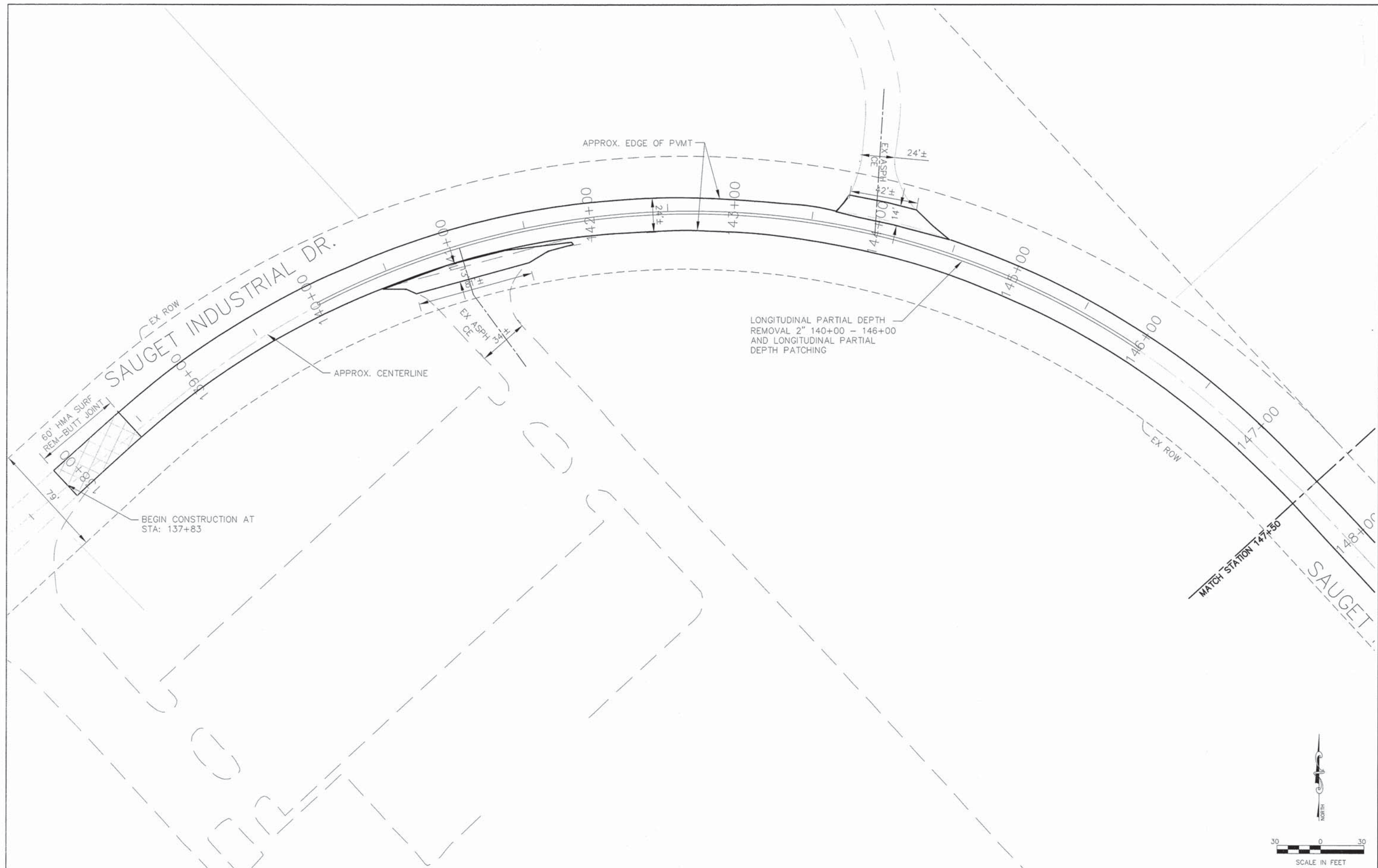

FILE NAME = T:\Clients\SAUGET\7313-05-8 IL RTE 255 to 7313-05-8 Street.dwg

USER NAME = gel
 RTE3\Civil\
 PLOT SCALE =
 PLOT DATE = Jun 06, 2014 - 1:57PM

DESIGNED -
 DRAWN -
 CHECKED -
 DATE -

REVISED -6-6-2014
 REVISED -
 REVISED -
 REVISED -

**STATE OF ILLINOIS
 DEPARTMENT OF TRANSPORTATION**

VARIOUS OVERLAYS RTE 3 TO 255
 PLAN SHEET

SCALE: SHEET NO. 12 OF 24-SHEETS STA. TO STA.

RTE.	SECTION	COUNTY	TOTAL SHEETS	SHEET NO.
	05-00009-03-RS	ST. CLAIR	24	12
CONTRACT NO. 97568				
ILLINOIS				

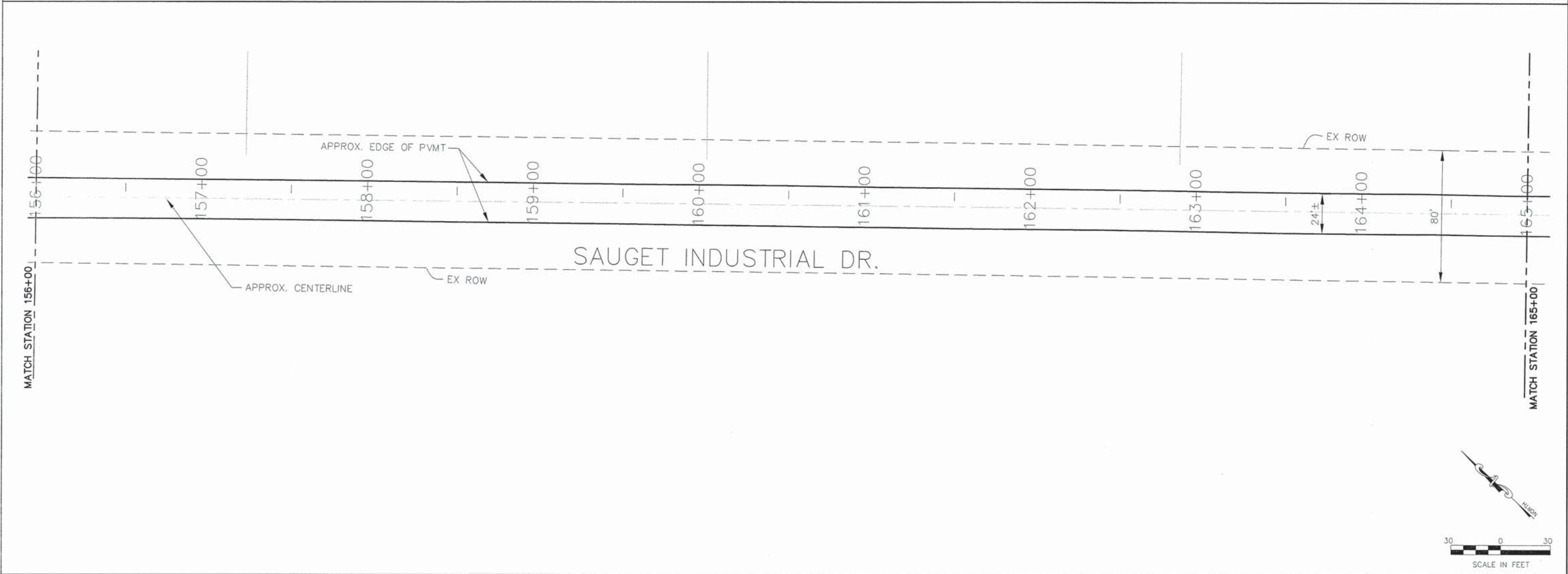
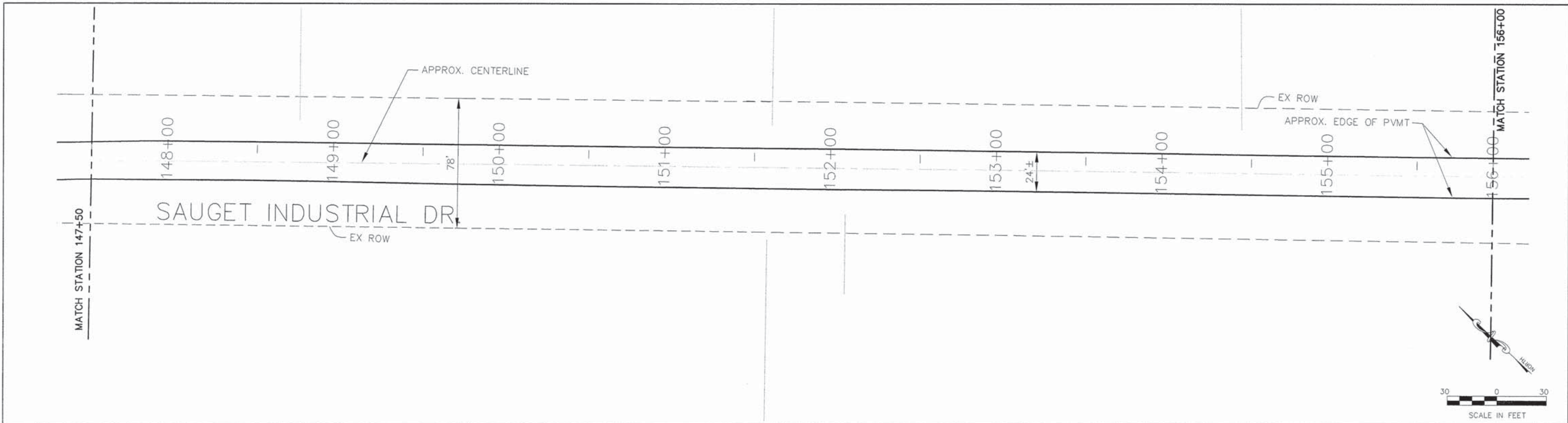

FILE NAME = T:\Clients\SAUGET\7313-05-8 IL RTE 255 to 7313-05-8 Street.dwg	USER NAME = gel	DESIGNED -	REVISED -6-6-2014	STATE OF ILLINOIS DEPARTMENT OF TRANSPORTATION	VARIOUS OVERLAYS RTE 3 TO 255 PLAN SHEET			RTE.	SECTION	COUNTY	TOTAL SHEETS	SHEET NO.
		DRAWN -	REVISED -		SCALE:	SHEET NO. 13 OF 24 SHEETS	STA.	TO STA.	05-00009-03-RS	ST. CLAIR	24	13
		CHECKED -	REVISED -		CONTRACT NO. 97568							
		DATE -	REVISED -		ILLINOIS							

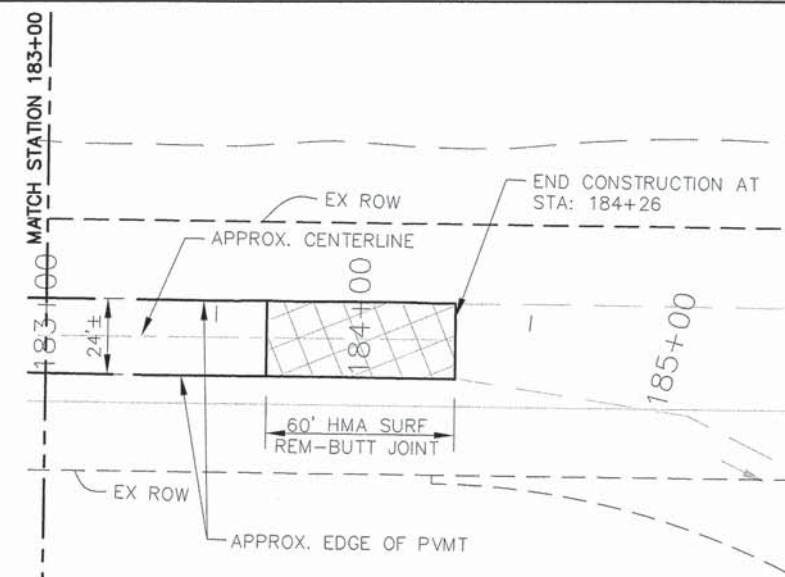
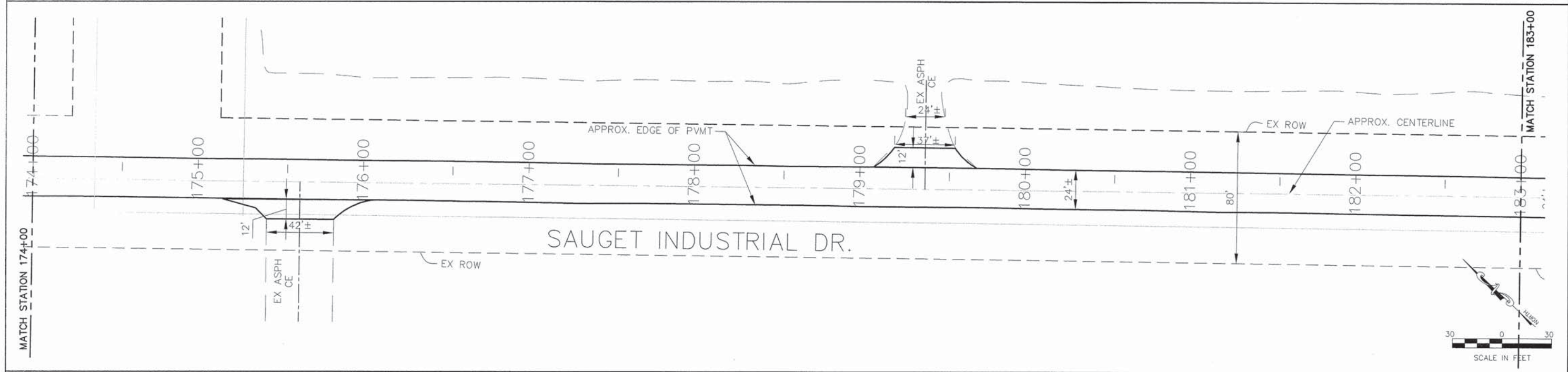
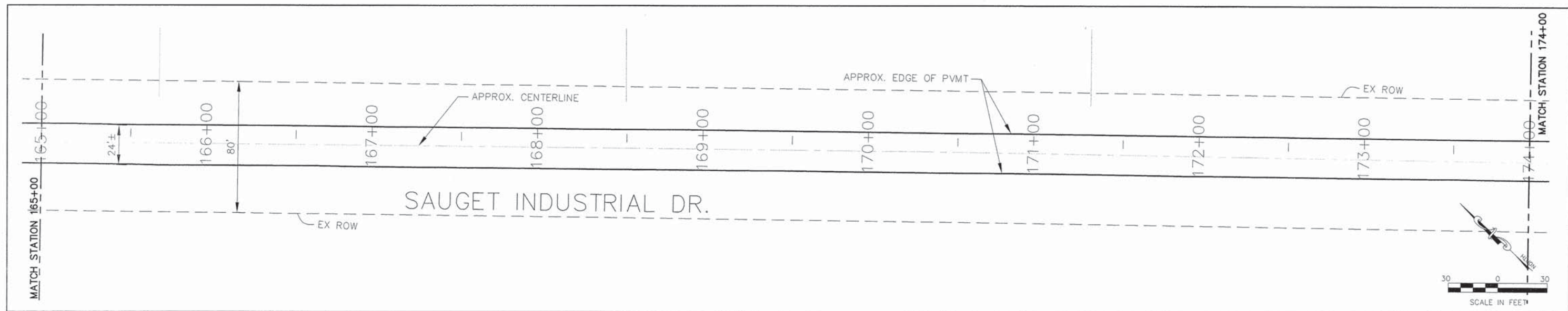

FILE NAME = T:\Clients\SAUGET\7313-05-8 IL RTE 255 to 7313-05-8 Street.dwg	USER NAME = gel	DESIGNED -	REVISED - 6-6-2014
	RTE3\Civil\	DRAWN -	REVISED -
PLOT SCALE =		CHECKED -	REVISED -
PLOT DATE = Jun 06, 2014 - 1:57PM		DATE -	REVISED -

**STATE OF ILLINOIS
DEPARTMENT OF TRANSPORTATION**

VARIOUS OVERLAYS RTE 3 TO 255
PLAN SHEET

SCALE: SHEET NO. 14 OF 24 SHEETS STA. TO STA.

RTE.	SECTION	COUNTY	TOTAL SHEETS	SHEET NO.
	05-0009-03-RS	ST. CLAIR	24	14
CONTRACT NO. 97568				
ILLINOIS				

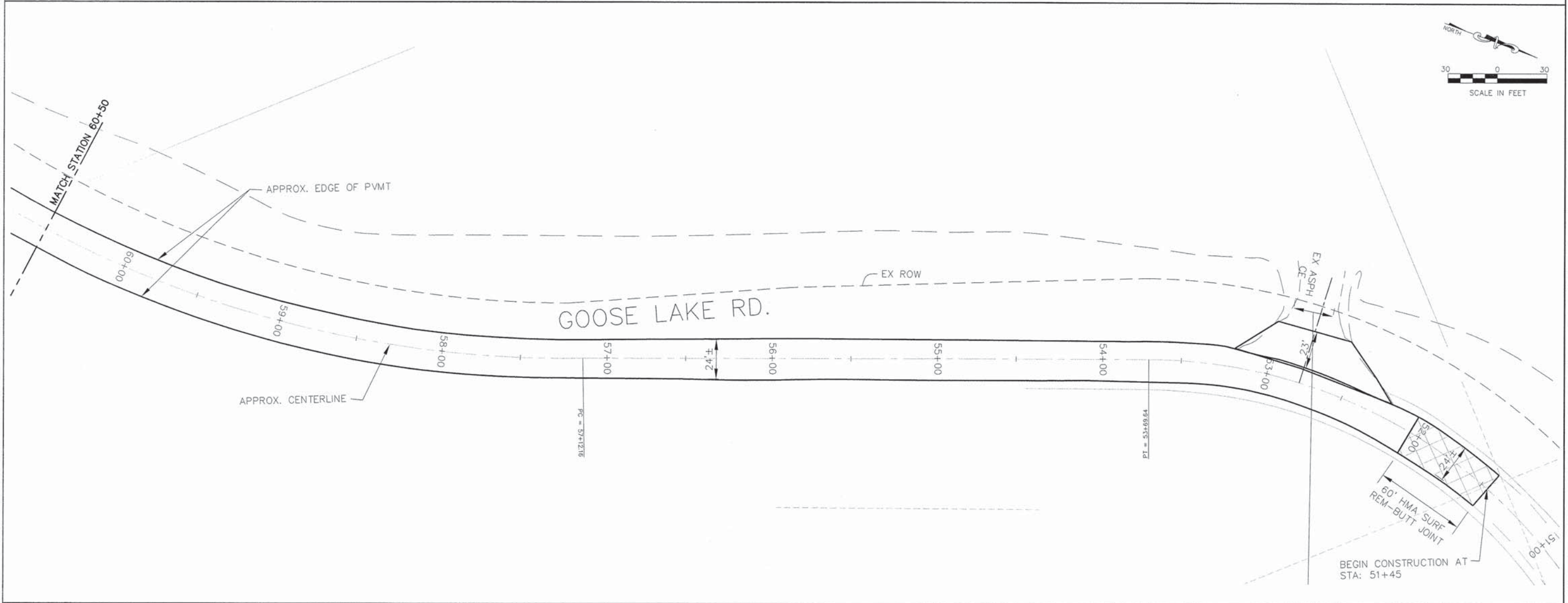
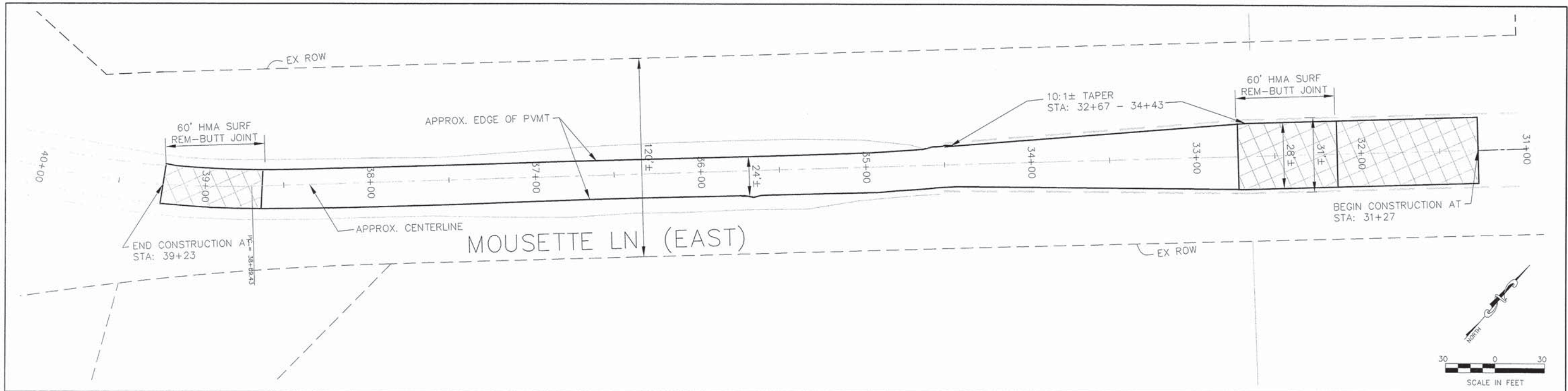

FILE NAME = T:\Clients\SAUGET\7313-05-8 IL RTE 255 to 7313-05-8 Street.dwg

USER NAME = gel
 RTE3\Civil\
 PLOT SCALE =
 PLOT DATE = Jun 06, 2014 - 1:58PM

DESIGNED -
 DRAWN -
 CHECKED -
 DATE -

REVISED -
 REVISED -
 REVISED -
 REVISED -

**STATE OF ILLINOIS
 DEPARTMENT OF TRANSPORTATION**

VARIOUS OVERLAYS RTE 3 TO 255
 PLAN SHEET

SCALE: SHEET NO. 15 OF 24 SHEETS STA. TO STA.

RTE.	SECTION	COUNTY	TOTAL SHEETS	SHEET NO.
	05-00009-03-RS	ST. CLAIR	24	15
CONTRACT NO. 97568				
ILLINOIS				

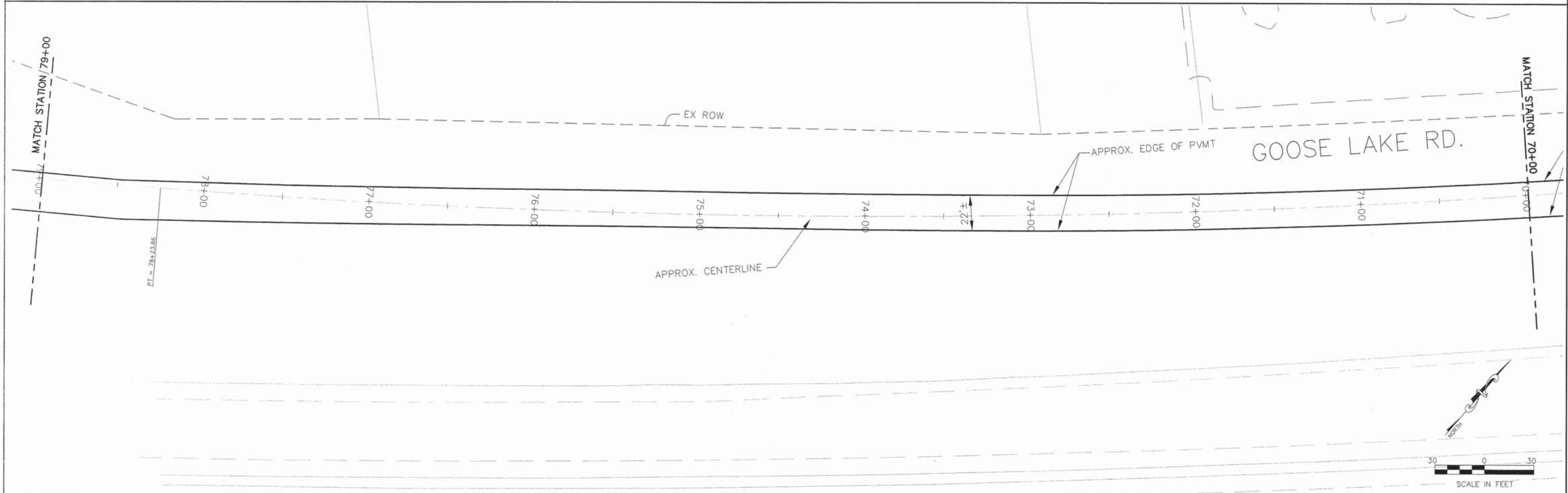
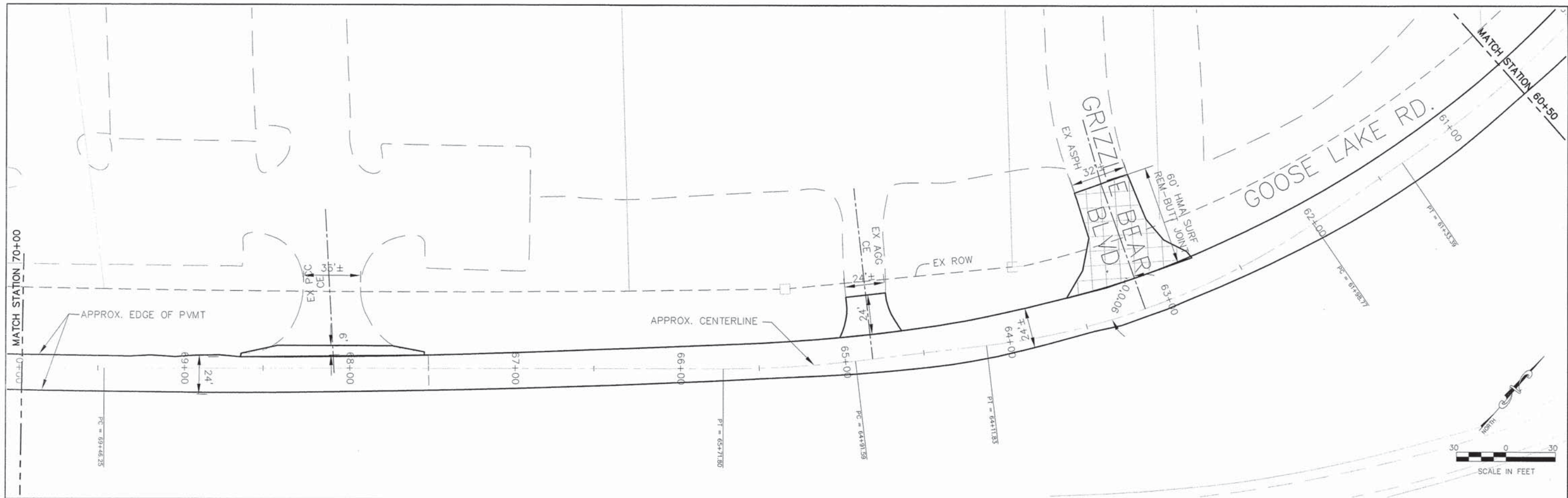

FILE NAME = T:\Clients\SAUGET\7313-05-8 IL RTE 255 to 7313-05-8 Street.dwg	USER NAME = gnl	DESIGNED -	REVISED - 6-6-2014	STATE OF ILLINOIS DEPARTMENT OF TRANSPORTATION	VARIOUS OVERLAYS RTE 3 TO 255 PLAN SHEET			RTE.	SECTION	COUNTY	TOTAL SHEETS	SHEET NO.
	PLOT SCALE =	DRAWN -	REVISED -		05-00009-03-RS	ST. CLAIR	24	16				
PLOT DATE = Jun 06, 2014 - 1:58PM	CHECKED -	REVISED -	CONTRACT NO. 97568									
	DATE -	REVISED -	ILLINOIS									
					SCALE:	SHEET NO. 16 OF 24 SHEETS	STA.	TO STA.				

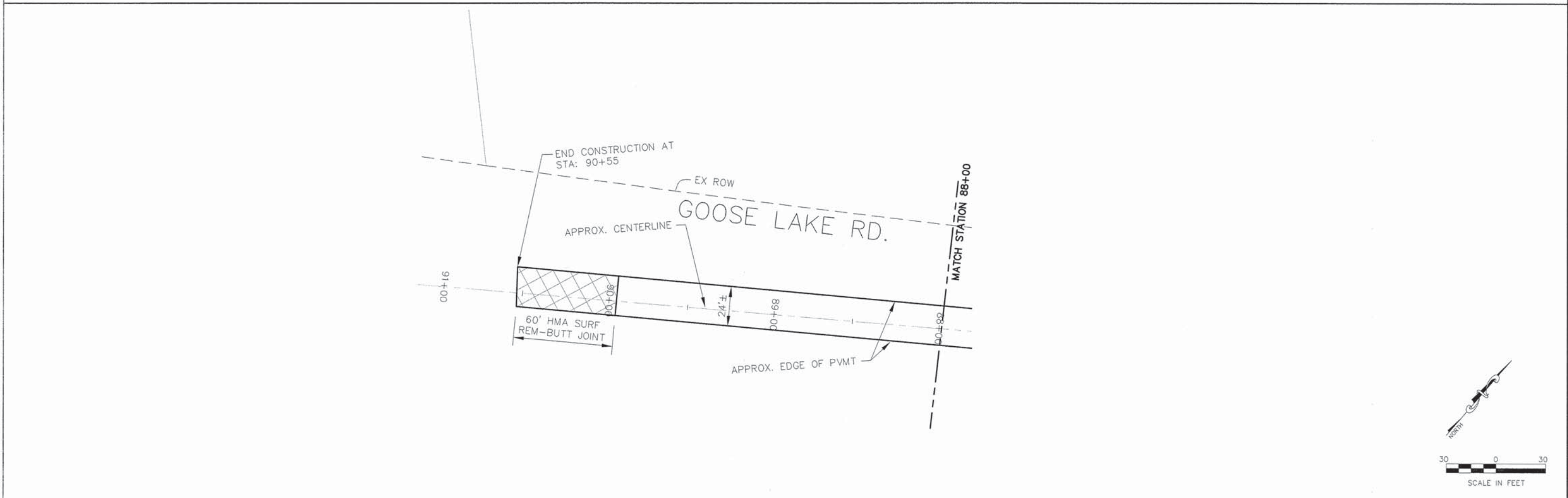
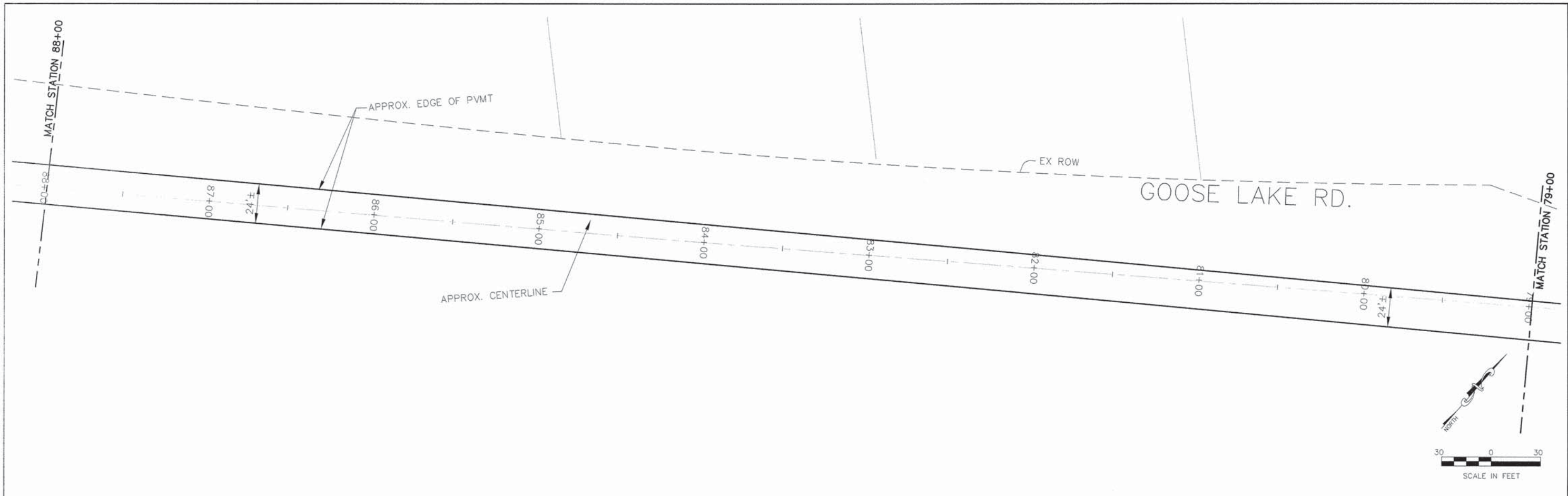

FILE NAME = T:\Clients\SAUGE1\7313-05-8 IL RTE 255 to 7313-05-8 Street.dwg	USER NAME = gel	DESIGNED -	REVISED - 6-6-2014	STATE OF ILLINOIS DEPARTMENT OF TRANSPORTATION	VARIOUS OVERLAYS RTE 3 TO 255 PLAN SHEET			RTE.	SECTION	COUNTY	TOTAL SHEETS	SHEET NO.
	RTE3\CIN8\	DRAWN -	REVISED -		SCALE:	SHEET NO. 17 OF 24 SHEETS	STA.	TO STA.	05-00009-03-RS	ST. CLAIR	24	17
	PLOT SCALE =	CHECKED -	REVISED -		CONTRACT NO. 97568							
	PLOT DATE = Jun 06, 2014 - 1:58PM	DATE -	REVISED -		ILLINOIS							

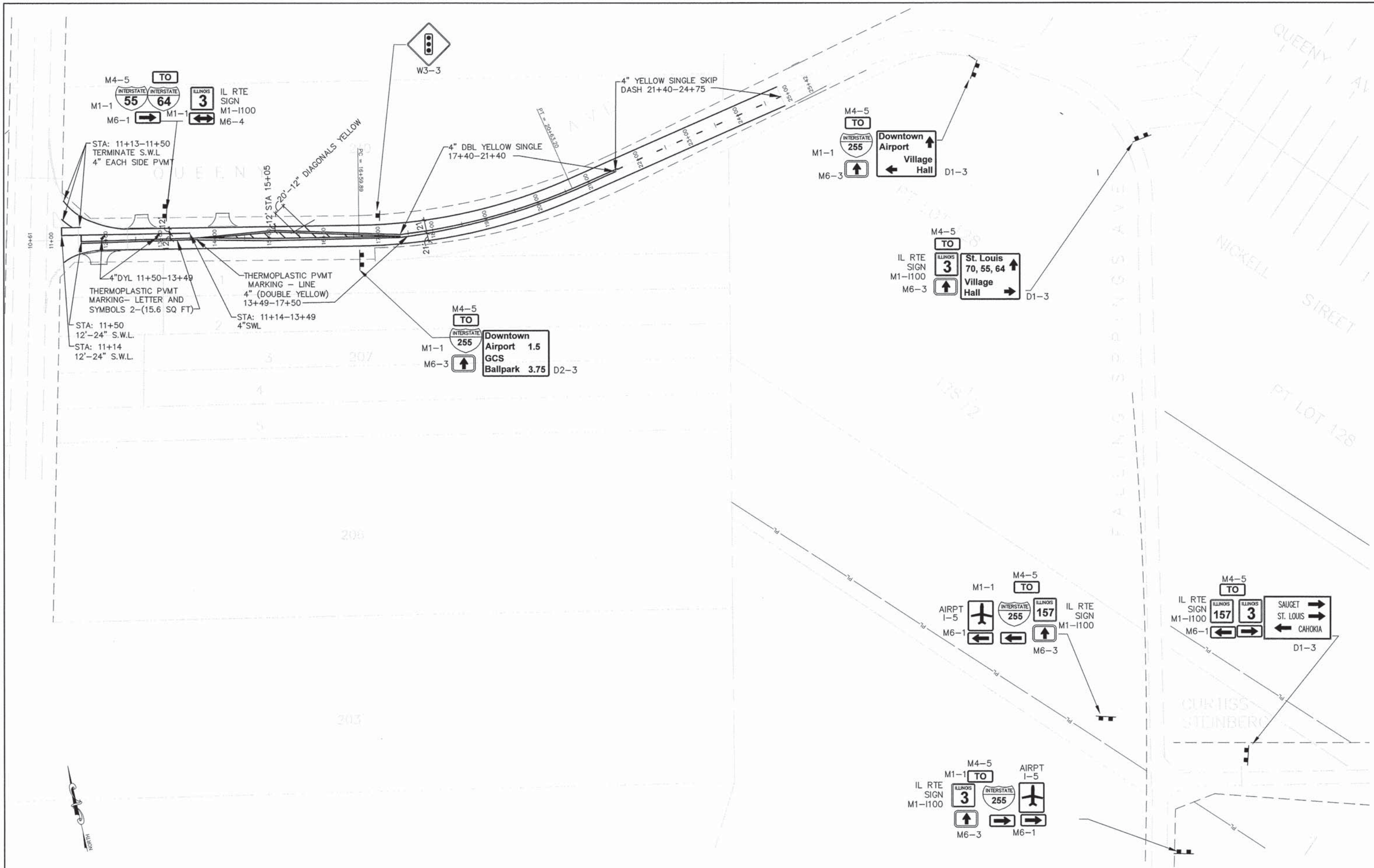

FILE NAME =	USER NAME = jpg	DESIGNED -	REVISED - 06-06-2014
T:\Clients\SAUGET\7313-05-8 IL RTE 255 to 7313-05-8 Striping_1.DWG	RTE3\Civil\	DRAWN -	REVISED - 6-10-2014
	PLOT SCALE =	CHECKED -	REVISED -
	PLOT DATE = Jun 10, 2014 - 10:48AM	DATE -	REVISED -

**STATE OF ILLINOIS
DEPARTMENT OF TRANSPORTATION**

VARIOUS OVERLAYS RTE 3 TO 255
PAVEMENT MARKING PLANS

SCALE: SHEET NO. 18 OF 24 SHEETS STA. TO STA.

RTE.	SECTION	COUNTY	TOTAL SHEETS	SHEET NO.
	05-00009-03-RS	ST. CLAIR	24	18
CONTRACT NO. 97568				
ILLINOIS				

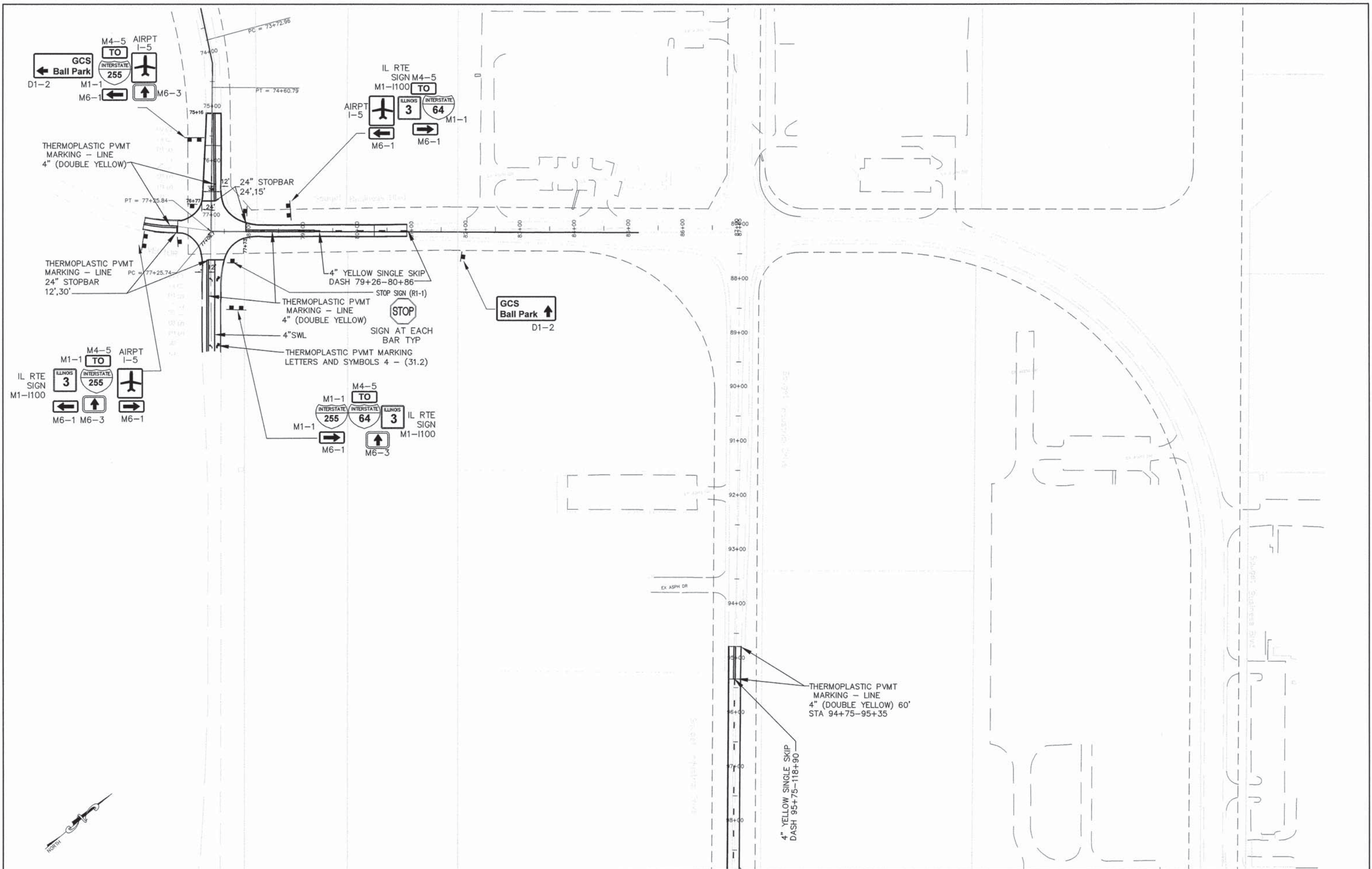

FILE NAME = T:\Clients\SAUGE1\7313-05-8 IL RTE 255 to 7313-05-8 Striping_1.DWG	USER NAME = jgg	DESIGNED -	REVISED - 6-06-2014	STATE OF ILLINOIS DEPARTMENT OF TRANSPORTATION	VARIOUS OVERLAYS RTE 3 TO 255 PAVEMENT MARKING PLANS			RTE.	SECTION	COUNTY	TOTAL SHEETS	SHEET NO.
PLOT SCALE =	PLOT DATE = Jun 10, 2014 - 10:48AM	DRAWN -	REVISED - 6-09-2014		SCALE:	SHEET NO. 19 OF 24-SHEETS	STA.	TO STA.	05-00009-03-RS	ST. CLAIR	24	19
		CHECKED -	REVISED -		CONTRACT NO. 97568							
		DATE -	REVISED -		ILLINOIS							

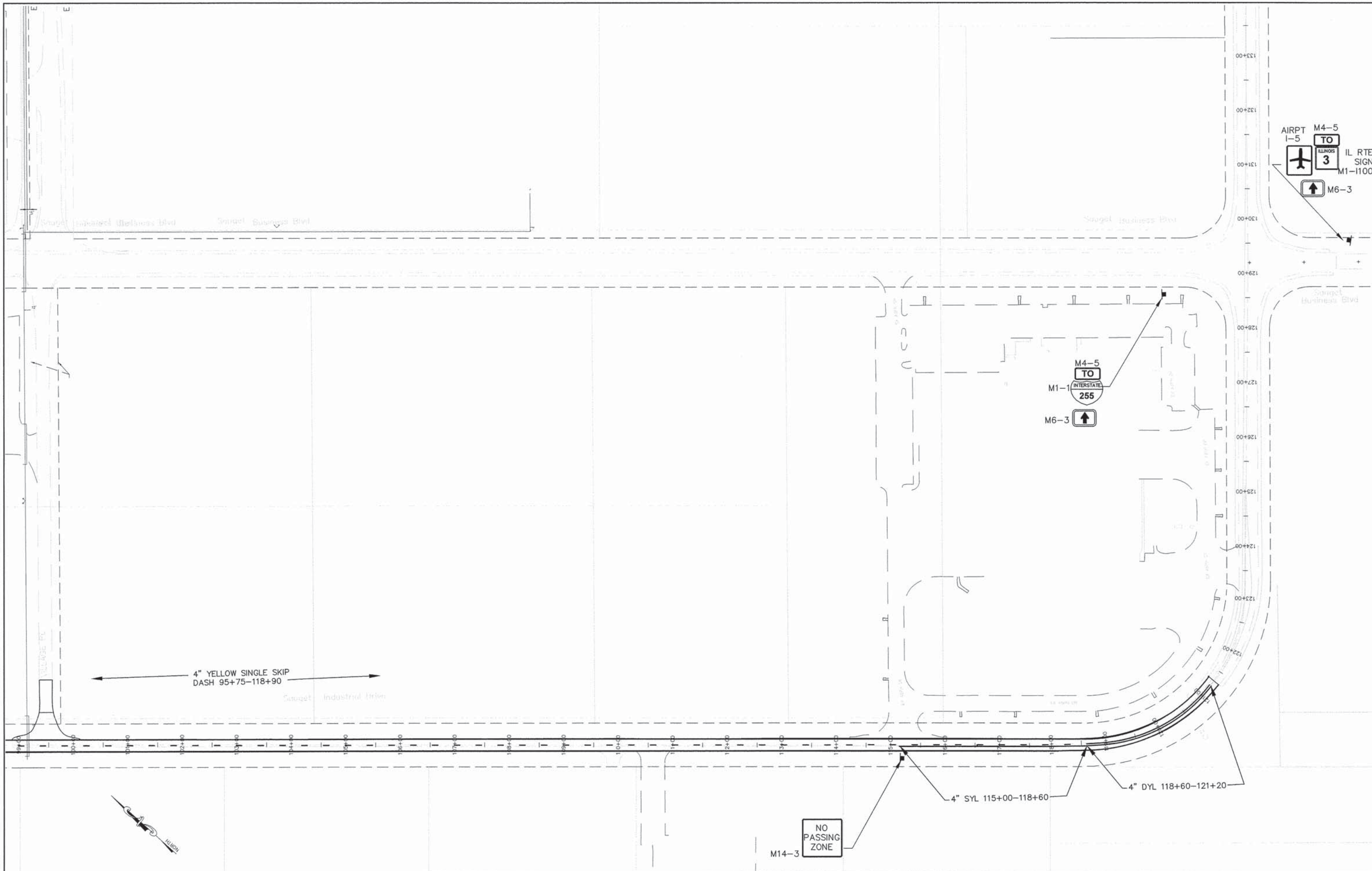

FILE NAME = T:\Clients\SAUGET\7313-05-8 IL RTE 255 to 7313-05-8 Striping_1.DWG

USER NAME = jdg
 DRAWN -
 CHECKED -
 PLOT SCALE =
 PLOT DATE = Jun 10, 2014 - 10:48AM

DESIGNED -
 DRAWN -
 CHECKED -
 DATE -

REVISED -6-06-2014
 REVISED -6-09-2014
 REVISED -
 REVISED -

**STATE OF ILLINOIS
 DEPARTMENT OF TRANSPORTATION**

VARIOUS OVERLAYS RTE 3 TO 255
 PAVEMENT MARKING PLANS

SCALE: SHEET NO. 20 OF 24 SHEETS STA. TO STA.

RTE.	SECTION	COUNTY	TOTAL SHEETS	SHEET NO.
	05-00009-03-RS	ST. CLAIR	24	20
ILLINOIS			CONTRACT NO. 97568	

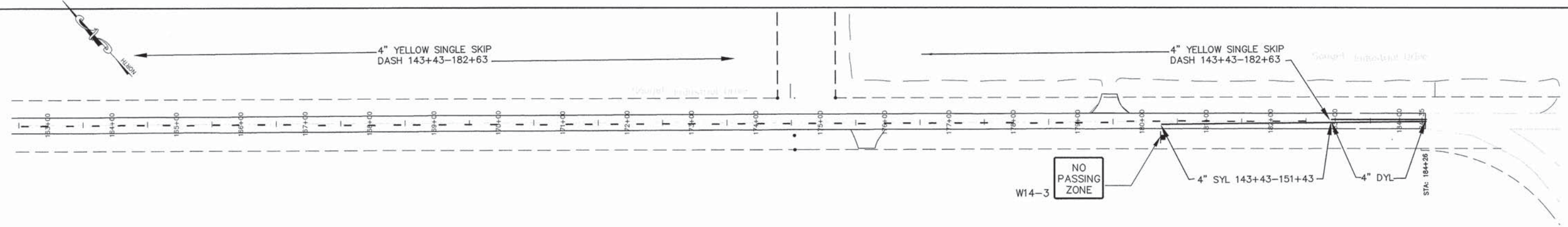
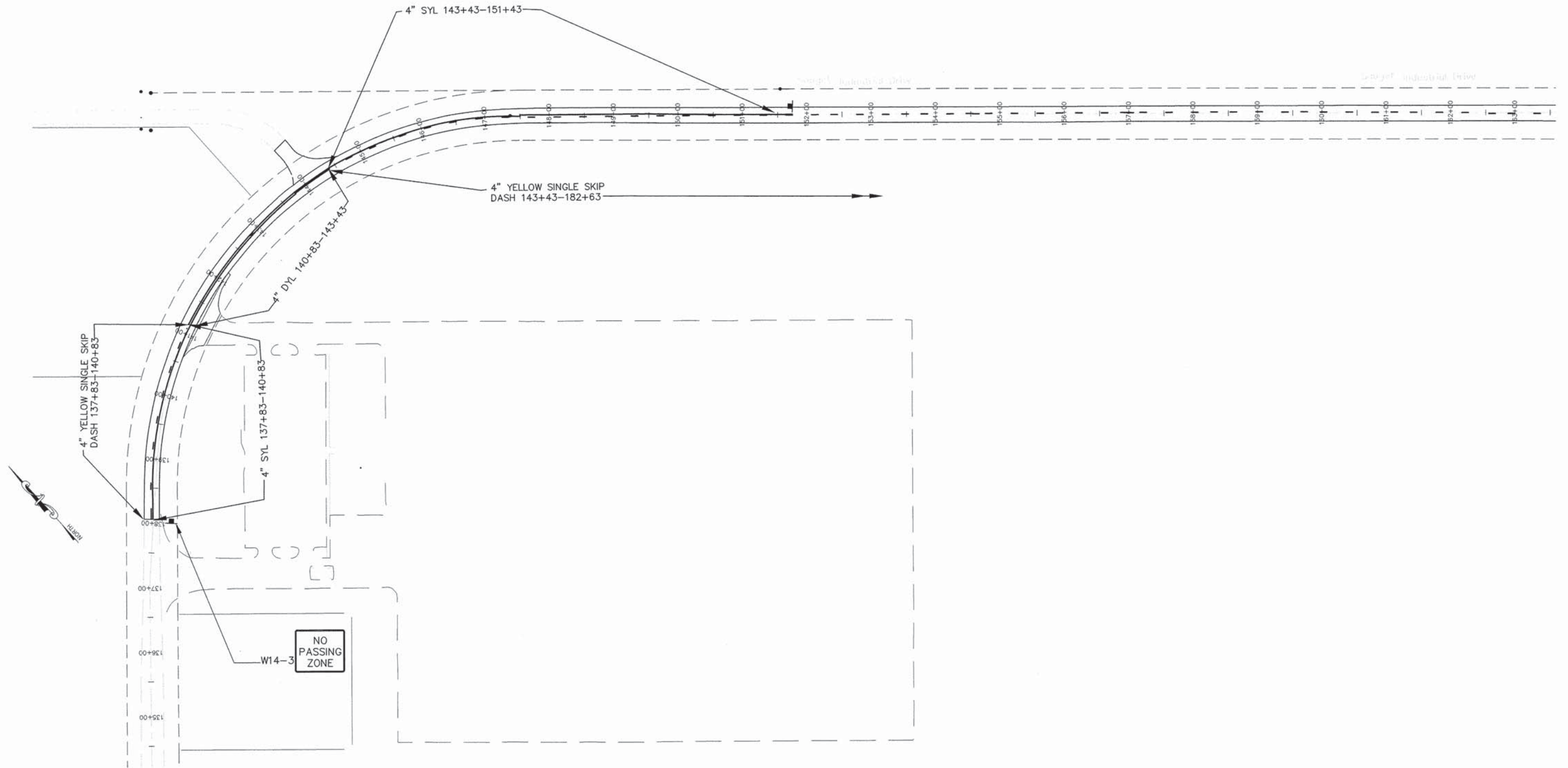

FILE NAME = T:\Clients\SAUGEI\7313-05-8 IL RTE 255 to 7313-05-8 Striping_1.DWG USER NAME = jdg PLOT SCALE = PLOT DATE = Jun 10, 2014 - 10:48AM	DESIGNED -	REVISED - 06-06-2014	STATE OF ILLINOIS DEPARTMENT OF TRANSPORTATION	VARIOUS OVERLAYS RTE 3 TO 255 PAVEMENT MARKING PLANS			RT.	SECTION	COUNTY	TOTAL SHEETS	SHEET NO.
	DRAWN -	REVISED - 06-09-2014					05-00009-03-RS	ST. CLAIR	24	21	
	CHECKED -	REVISED -		CONTRACT NO.			ILLINOIS				
	DATE -	REVISED -		SCALE:	SHEET NO. 21 OF 24 SHEETS	STA.	TO STA.				

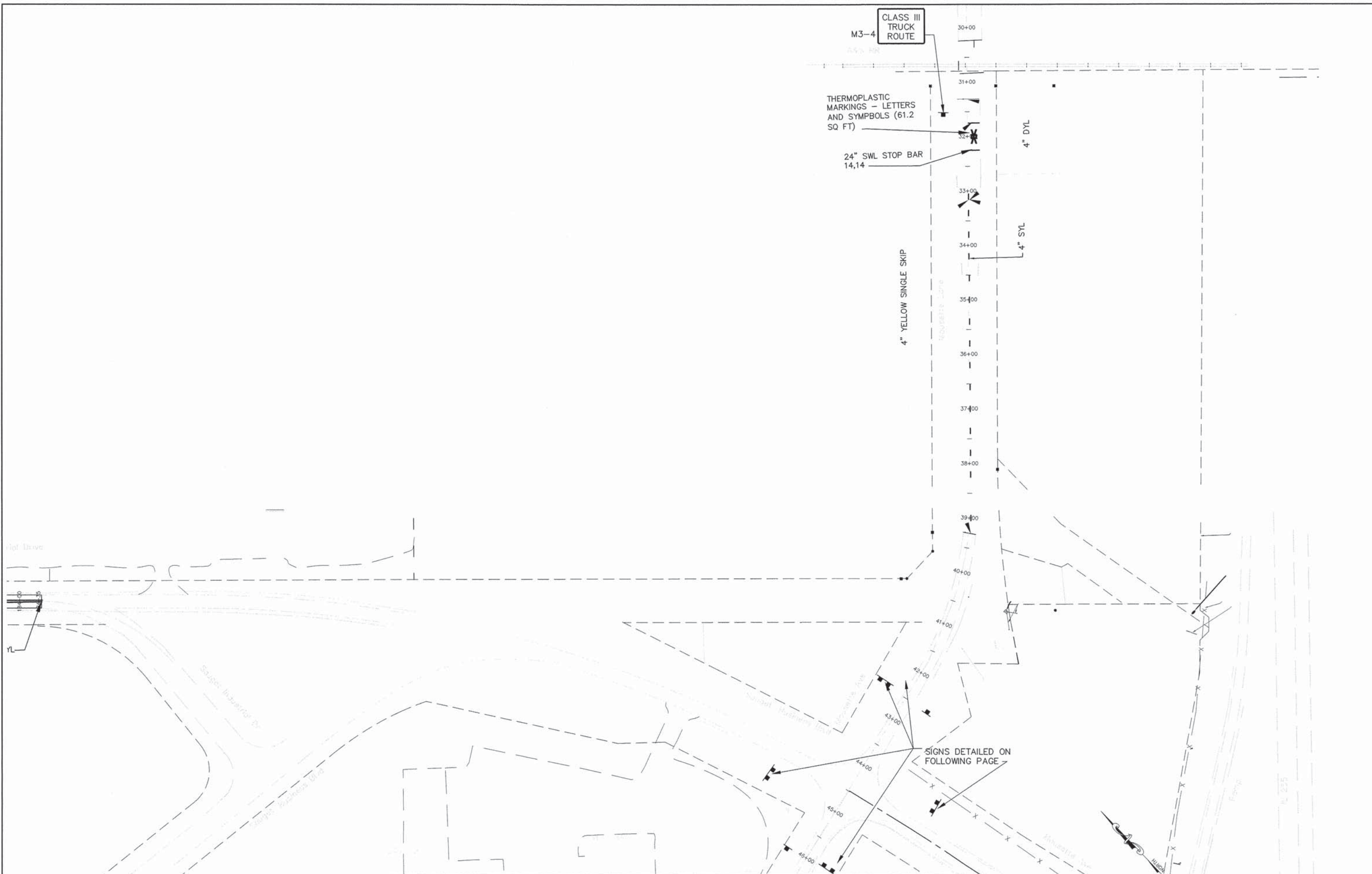

FILE NAME = F:\Clients\SAUGET\7313-05-8 IL RTE 255 to 7313-05-8 Striping_1.DWG	USER NAME = jrg RTE3\Civil\	DESIGNED - DRAWN -	REVISED -06-06-2014 REVISED - REVISED - REVISED -
	PLOT SCALE =	CHECKED - DATE -	
	PLOT DATE = Jun 10, 2014 - 10:49AM		

**STATE OF ILLINOIS
DEPARTMENT OF TRANSPORTATION**

VARIOUS OVERLAYS RTE 3 TO 255
PAVEMENT MARKING PLANS

SCALE: SHEET NO. 22 OF 24 SHEETS STA. TO STA.

RTE.	SECTION	COUNTY	TOTAL SHEETS	SHEET NO.
	05-00009-03-RS	ST. CLAIR	24	22
CONTRACT NO.				
ILLINOIS				

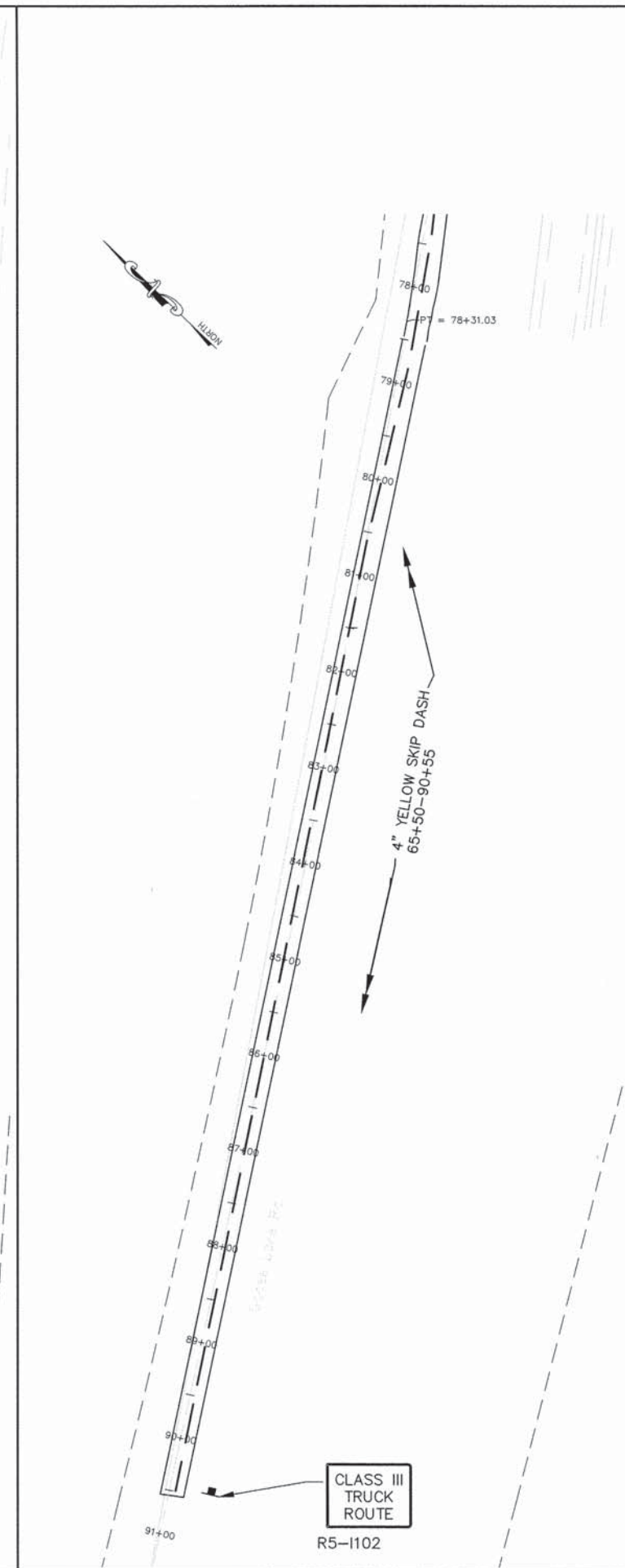
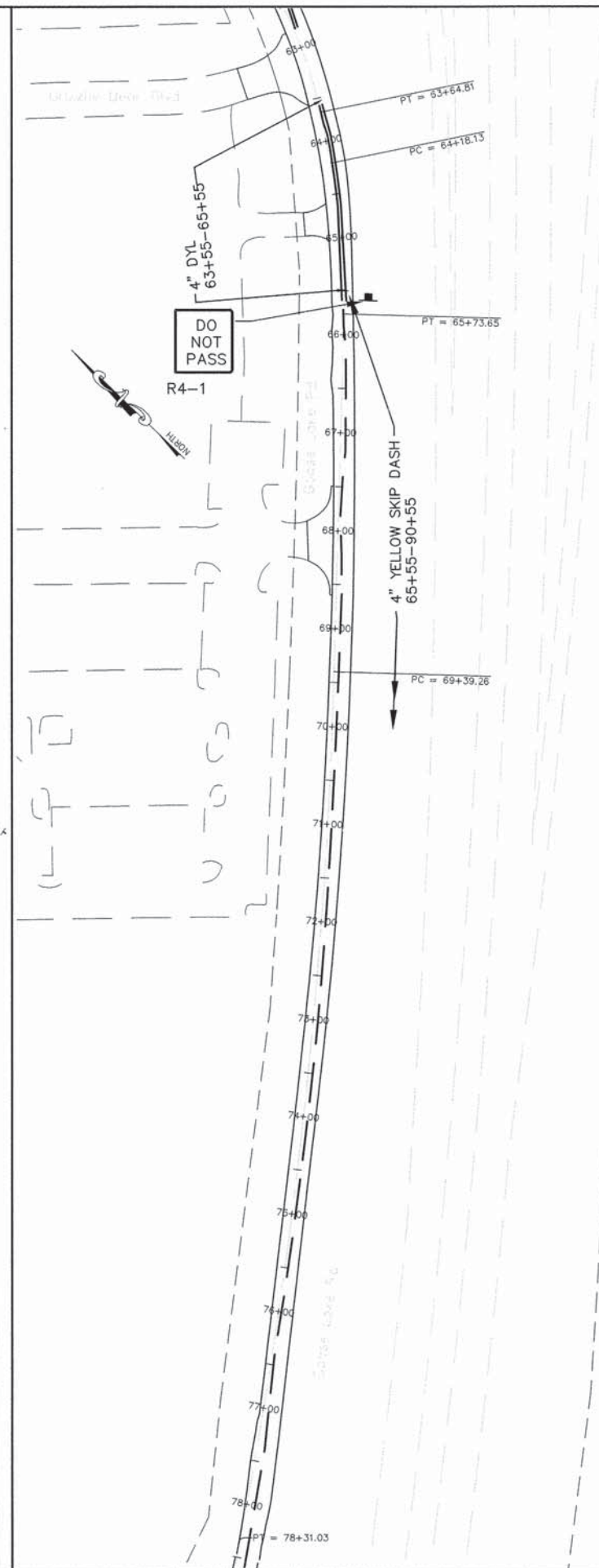
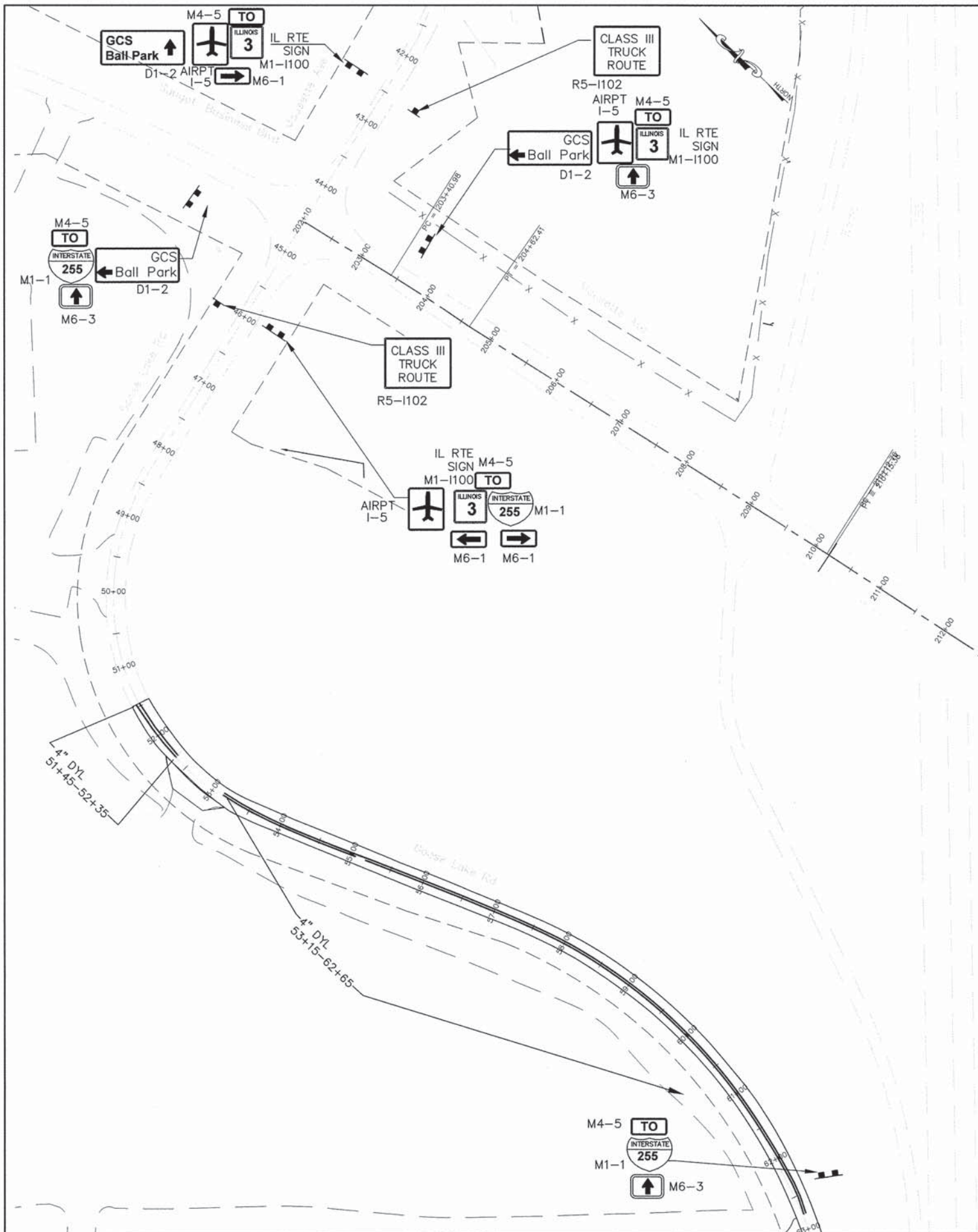

FILE NAME =	USER NAME = jrg	DESIGNED -	REVISED - 6-06-2014
T:\Clients\SAUGET\7313-05-8 IL RTE 255 to 7313-05-8 Striping_1.DWG	RTE3\Civil\	DRAWN -	REVISED - 6-10-2014
	PLOT SCALE =	CHECKED -	REVISED -
	PLOT DATE = Jun 10, 2014 - 10:49AM	DATE -	REVISED -

**STATE OF ILLINOIS
DEPARTMENT OF TRANSPORTATION**

VARIOUS OVERLAYS RTE 3 TO 255
PAVEMENT MARKING PLANS

SCALE: SHEET NO. 23 OF 24 SHEETS STA. TO STA.

RTE.	SECTION	COUNTY	TOTAL SHEETS	SHEET NO.
	05-00009-03-RS	ST. CLAIR	24	23
CONTRACT NO.				
ILLINOIS				

