

STATE OF ILLINOIS
DEPARTMENT OF TRANSPORTATION

VAR RTE.	SECTION	COUNTY	TOTAL SHEETS	SHEET NO.
VAR	2026-1 WEED SPRAY	VARIOUS	4	1
		ILLINOIS	CONTRACT NO. 66R72	

INDEX OF SHEETS

- 1
- COVER SHEET
- 2
- GENERAL NOTES
- 3
- SUMMARY OF QUANTTTES
- 4
- SCHEDULES

LIST OF ILLINOIS DOT HIGHWAY STANDARDS

- 000001-08
- STANDARD SYMBOLS, ABBREVIATIONS AND PATTERNS
- 7001006
- DECIMAL OF AN INCH AND OF A FOOT
- 701001-02
- OFF-ROAD OPERATIONS 2L, 2W, MORE THAN 15' AWAY
- 701006-05
- OFF-ROAD OPERATIONS 2L, 2W, 15' TO 24" FROM PAVEMENT EDGE
- 701106-02
- OFF-ROAD OPERATIONS, MULTILANE, MORE THAN 15' AWAY
- 701901-10
- TRAFFIC CONTROL DEVICES

PROPOSED
HIGHWAY PLANS

VARIOUS ROUTES
2026-1 WEED SPRAY
WEED SPRAYING
VARIOUS COUNTIES

C-93-122-25

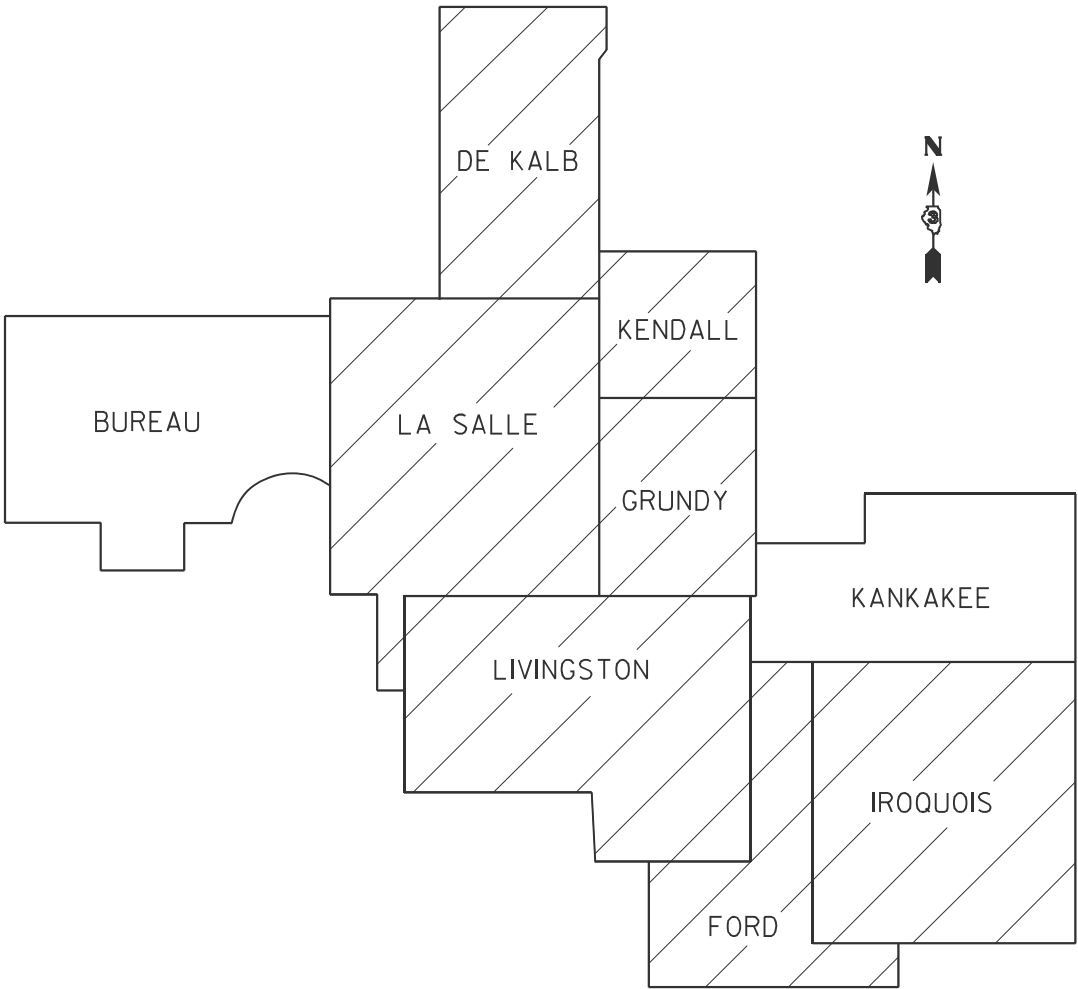

LASALLE COUNTY
KENDALL COUNTY
GRUNDY COUNTY
LIVINGSTON COUNTY
DEKALB COUNTY
FORD COUNTY
IROQUOIS COUNTY

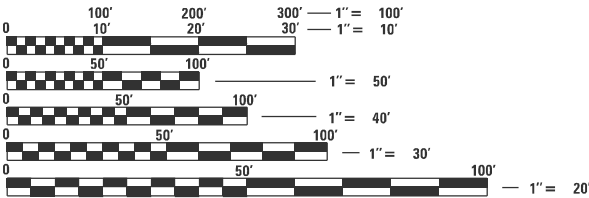

FULL SIZE PLANS HAVE BEEN PREPARED USING STANDARD
ENGINEERING SCALES. REDUCED SIZED PLANS WILL NOT
CONFORM TO STANDARD SCALES. IN MAKING MEASUREMENTS
ON REDUCED PLANS, THE ABOVE SCALES MAY BE USED.

J.U.L.I.E.
JOINT UTILITY LOCATION INFORMATION FOR EXCAVATION
1-800-892-0123
OR 811

PROJECT ENGINEER: JOE KANNEL P.E.
UNIT CHIEF: MOHAMED YOUSIF
DISTRICT 3 NO. (815) 434-6131
CONTRACT NO. 66R72

MAP NOT TO SCALE

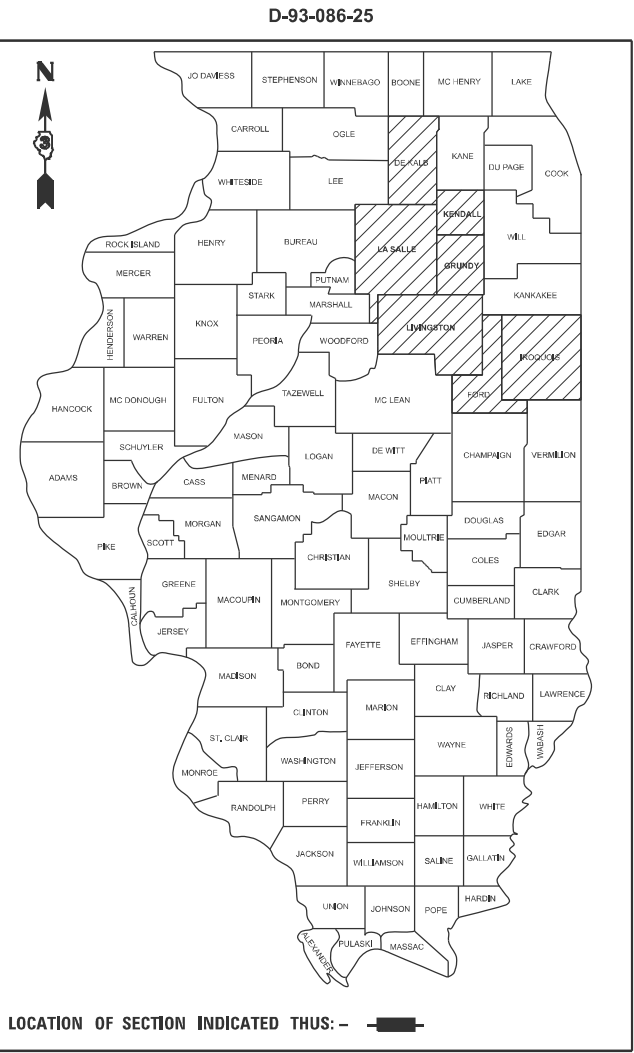

STATE OF ILLINOIS
DEPARTMENT OF TRANSPORTATION

SUBMITTED May 15, 2025
Tasha Thompson REGIONAL ENGINEER

June 27, 2025
Scott A. Etkin ENGINEER OF DESIGN AND ENVIRONMENT

June 27, 2025
Chris Perry DIRECTOR OF HIGHWAYS PROJECT IMPLEMENTATION

PRINTED BY THE AUTHORITY
OF THE STATE OF ILLINOIS

GENERAL NOTES

IN ADDITION TO THIS PLAN SET, SITE MAPS OF EACH IDENTIFIED PRESCRIBED BURN LOCATION HAVE BEEN PROVIDED FOR DOWNLOAD.
THE SITE MAPS PROVIDE A SUMMARIZED OVERALL ECOLOGICAL RESTORATION PLAN FOR EACH PROPOSED BURN SITE.

ACTUAL ACREAGES MAY VARY SLIGHTLY FROM THOSE SHOWN IN THE PLANS AND SHALL BE DETERMINED BY THE ENGINEER.

CONTRACTOR'S STAFF SHALL MEET ALL THE REQUIREMENTS AS SPECIFIED IN THE SPECIAL PROVISIONS.

CONTRACTOR'S EQUIPMENT SHALL MEET ALL THE REQUIREMENTS AS SPECIFIED IN THE SPECIAL PROVISIONS.

COMMITMENTS

None

STATE OF ILLINOIS
DEPARTMENT OF TRANSPORTATION
DISTRICT THREE
AS BUILT INFORMATION

SUPERVISING CONSTRUCTION FIELD ENGINEER

RESIDENT ENGINEER / TECHNICIAN

START & END DATES
OF CONSTRUCTION:

INSPECTORS:

MODEL: Default
FILE NAME: c:\pwwork\pwwork\illinois.gov_boudle.shan@illinois.gov\109744166R72-SHT-COVER.dgn

	USER NAME = Boudle,Shan	DESIGNED -	REVISED -	STATE OF ILLINOIS DEPARTMENT OF TRANSPORTATION	GENERAL NOTES				VAR RTE.	SECTION	COUNTY	TOTAL SHEETS	SHEET NO.
		DRAWN -	REVISED -						VAR	2026-1 WEED SPRAY	VARIOUS	4	2
		CHECKED -	REVISED -						CONTRACT NO. 66R72				
	PLOT DATE = 4/30/2025	DATE -	REVISED -		SCALE:	SHEET	OF	SHEETS	STA.	TO STA.	ILLINOIS FED. AID PROJECT		

MODEL: Default
FILE NAME: c:\p\work\pwt\dotillinois.gov_boudie.shan@illinois.gov\108734108R72-SHT-COVER.dgn

CODE NO.	ITEM	UNIT	TOTAL QUANTITY	CONSTRUCTION CODE	
				VARIOUS COUNTIES	VARIOUS COUNTIES
				ROADWAY	ROADWAY
				0031 URBAN	0031 RURAL
67100100	MOBILIZATION	L SUM	1	0.36	0.54
K0026852	PRAIRIE WEED CONTROL	ACRE	182	41.62	140.24
X2010507	CLEARING (SPECIAL)	ACRE	37	31.78	4.90
X2600050	PROFESSIONAL PRESCRIBED BURN	ACRE	37	31.78	4.90

	USER NAME = Boudie,Shan	DESIGNED -	REVISED -	STATE OF ILLINOIS DEPARTMENT OF TRANSPORTATION	SCHEDULE OF QUANTITIES			VAR RTE.	SECTION	COUNTY	TOTAL SHEETS	SHEET NO.
		DRAWN -	REVISED -					VAR	2026-1 WEED SPRAY	VARIOUS	4	3
		CHECKED -	REVISED -					CONTRACT NO. 66R72				
	PLOT DATE = 5/22/2025	DATE -	REVISED -		SCALE:	SHEET	OF	SHEETS	STA.	TO STA.	ILLINOIS FED. AID PROJECT	

MODEL: Default
FILE NAME: c:\pw\work\wdot\illinois.gov_boudie.shan@illinois.gov\1097341166R72-SHT-1-COVER.dgn

PROPOSED VEGETATION MANAGEMENT SITES: PRAIRIE WEED CONTROL					
PROJECT SITE NAME	COUNTY	LOCATION	HERBICIDE AREA		HERBICIDE NOTES
			URBAN	RURAL	
			ACRES	ACRES	
US 34 ROW between Railroad & State Rt.	DeKalb	Between Somonauk Rd & Gletty Rd, North Side	4.84		Teasel is scattered and abunant in small patches, wild parsnip, some brush
US 30 ROW between Railroad & State Rt.	DeKalb	Between University Rd & Poplar St, South Side		13.60	Teasel is scattered and abunant in small patches, wild parsnip, some brush
US 30 ROW between Railroad & State Rt.	DeKalb	Between Poplar St & Rimsnider Rd, South Side		14.20	Teasel is scattered and abunant in small patches, wild parsnip, some brush
US 45 ROW between Railroad & State Rt.	Ford	Between Green St & Ford/Champaign County Line, West Side		22.90	Teasel is scattered and abunant in small patches, wild parsnip, some brush
Old Rt 66 ROW between Railroad & State Rt.	Grundy	Between Maher Rd & Wauponsie St, South Side		20.00	Teasel is scattered and abunant in small patches, wild parsnip, some brush
US 52 ROW between Railroad & State Rt.	Iroquois	Between IL 24 & Iroquois St		11.59	Small amounts of tesel, wild parsnip, some brush, purple loosestrife, phragmites
US 52 ROW between Railroad & State Rt.	Iroquois	Between Lexington St & South St		12.06	Small amounts of tesel, wild parsnip, some brush, purple loosestrife, phragmites
Faxon Road Prairie	Kendall	41.67330871601996, -88.51168134377548	17.58		Canada thistle, sweet clover
US 34 ROW between Railroad & State Rt.	Kendall	Between Old Rt 34 & S Ben St, North Side	13.90		Teasel is scattered and abunant in small patches, wild parsnip, some brush
Deer Pit Prairie	LaSalle	41.27297955206313, -89.07987856296656	5.30		Canada thistle, sweet clover, curly dock, teasel, wild parsnip
US 34 ROW between Railroad & State Rt.	LaSalle	Between Old Rt 34 & LaSalle/DeKalb County Line, North Side		6.15	Teasel is scattered , wild parsnip, some brush
Dwight Prairie	Livingston	41.09437519839833, -88.44248382273351		4.90	Teasel is scattered and abunant in small patches, wild parsnip, sweet clover
IL 24 ROW between Railroad & State Rt.	Livingston	Between N2500E Rd & N2600E Rd, North Side		2.34	Teasel is scattered and abunant in small patches, wild parsnip, some brush
IL 24 ROW between Railroad & State Rt.	Livingston	Between N2800E Rd & N3200E Rd, North Side		17.00	Teasel is scattered and abunant in small patches, wild parsnip, some brush
Old Rt 66 ROW between Railroad & State Rt.	Livingston	Between Odell Rd & E2700N Rd, South Side		15.50	Teasel is scattered , wild parsnip, some brush
SUBTOTAL			41.62	140.24	
TOTAL			182		

PROPOSED VEGETATION MANAGEMENT SITES: CLEARING (SPECIAL) & PROFESSIONAL PRESCRIBED BURN					
PROJECT SITE NAME	COUNTY	LOCATION	BURNABLE AREA		BURN NOTES
			URBAN	RURAL	
			ACRES	ACRES	
Three Rivers Rest Area - WB	Grundy	I-80 MM 117-118	7.10		Burnable area is a mix of grasses and forbs in prairie and savanna areas; some prairie areas are adjacent to the Interstate (I-80) and would be lower priority
Three Rivers Rest Area - EB	Grundy	I-80 MM 117-118	3.00		Burnable area is a mix of grasses and forbs in prairie and savanna areas; some prairie areas are adjacent to the Interstate (I-80)
Faxon Road Prairie	Kendall	Faxon Road (East of Needham Road), Plano, IL	17.58		Burnable area is a mix of grasses and forbs, good cool-season grass boarder for fire break
Deer Pit Prairie	LaSalle	I-39 & IL 251	4.10		Burnable area is a mix of grasses and forbs, decent cool-season grass boarder for fire break; near interstate and adjacent to IL 251
Dwight Prairie	Livingston	IL 17 & Old Route 66		4.90	Burnable area is a mix of grasses and forbs, decent cool-season grass boarder for fire break; adjacent to IL 17
SUBTOTAL			31.78	4.90	
TOTAL			37		

	USER NAME = Boudie,Shan	DESIGNED -	REVISED -	STATE OF ILLINOIS DEPARTMENT OF TRANSPORTATION	SCHEDULES		VAR RTE.	SECTION	COUNTY	TOTAL SHEETS	SHEET NO.
		DRAWN -	REVISED -				VAR	2026-1 WEED SPRAY	VARIOUS	4	4
		CHECKED -	REVISED -				CONTRACT NO. 66R72				
	PLOT DATE = 5/7/2025	DATE -	REVISED -				ILLINOIS FED. AID PROJECT				
				SCALE:		SHEET	OF	SHEETS	STA.	TO STA.	