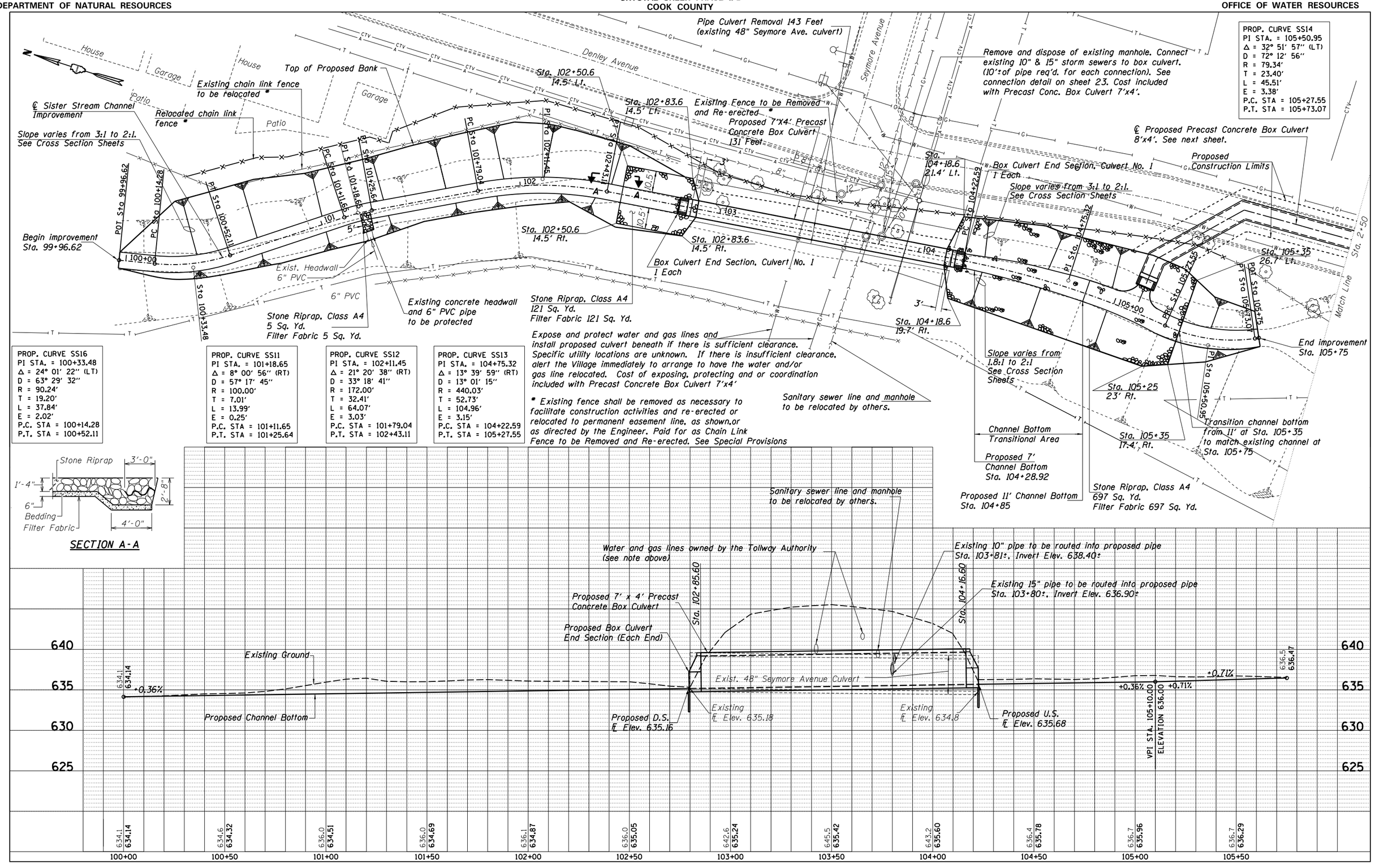

PROP. CURVE SS14
PI STA. = 105+50.95
Δ = 32° 51' 57" (LT)
D = 72° 12' 56"
R = 79.34'
T = 23.40'
L = 45.51'
E = 3.38'
P.C. STA = 105+27.55
P.T. STA = 105+73.07

PROP. CURVE SS16
PI STA. = 100+33.48
Δ = 24° 01' 22" (LT)
D = 63° 29' 32"
R = 90.24'
T = 19.20'
L = 37.84'
E = 2.02'
P.C. STA = 100+14.28
P.T. STA = 100+52.11

PROP. CURVE SS11
PI STA. = 101+18.65
Δ = 8° 00' 56" (RT)
D = 57° 17' 45"
R = 100.00'
T = 7.01'
L = 13.99'
E = 0.25'
P.C. STA = 101+11.65
P.T. STA = 101+25.64

PROP. CURVE SS12
PI STA. = 102+11.45
Δ = 21° 20' 38" (RT)
D = 33° 18' 41"
R = 172.00'
T = 32.41'
L = 64.07'
E = 3.03'
P.C. STA = 101+79.04
P.T. STA = 102+43.11

PROP. CURVE SS13
PI STA. = 104+75.32
Δ = 13° 39' 59" (RT)
D = 13° 01' 15"
R = 440.03'
T = 52.73'
L = 104.96'
E = 3.15'
P.C. STA = 104+22.59
P.T. STA = 105+27.55

O:\OwrProjmgt\Projects\Crystal Creek IIB\Plan Sheets\8 Plan and Profile 1.dgn
7:55:06 AM
7/5/2013

DESIGNED BY: TMM CHECKED BY: RLP
DRAWN BY: RJM CHECKED BY: JJF