

WINGWALL ELEVATION

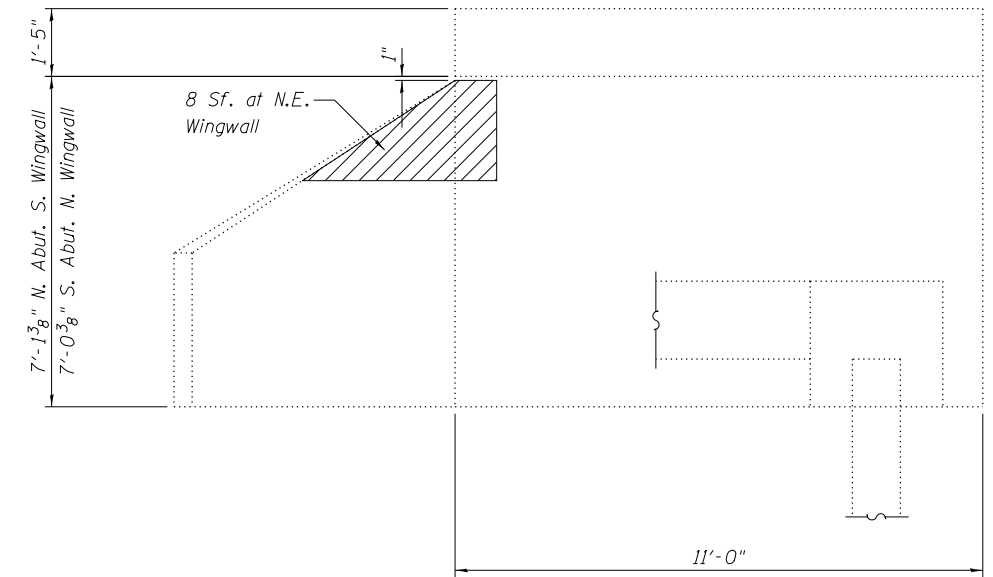

WINGWALL ELEVATION

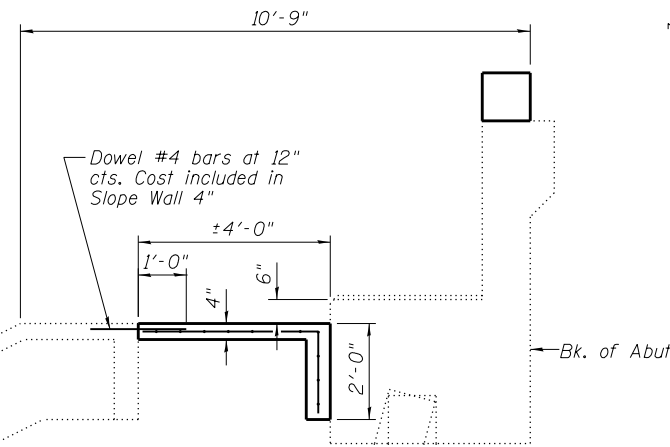

SECTION THRU CONCRETE SLOPE WALL

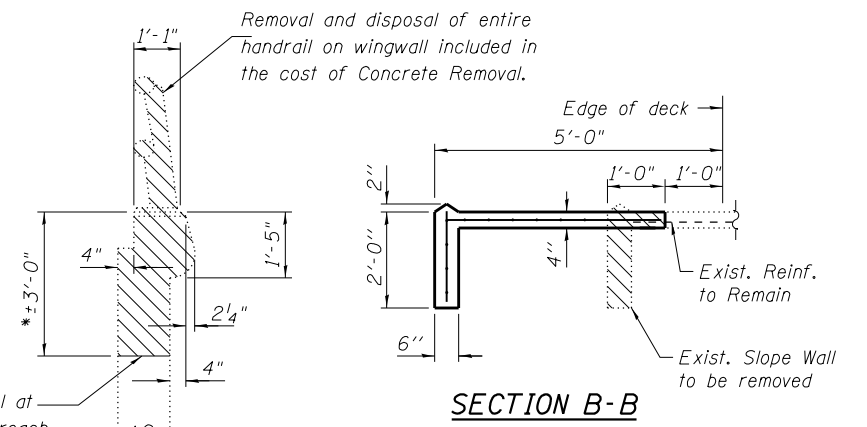

SECTION A-A

SECTION B-B

* Estimated removal height based on existing plans. Removal required to accommodate approach slab.

BILL OF MATERIAL

SYMBOL	ITEM	UNIT	QUANTITY
	Structural Repair of Concrete (Depth equal to or less than 5")	Sq. Ft.	20
	Slope Wall Removal	Sq. Yd.	51
	Slope Wall 4"	Sq. Yd.	142

Notes:

- Slopewall shall be reinforced with welded wire fabric, 6" x 6" - W4.0 x W4.0, weighing 58 lbs. per 100 sq. ft. Cost included with Slope Wall 4".
- Existing reinforcement shall be cleaned and incorporated into new construction. Cost included with Slope Wall Removal.
- Existing and new welded wire fabric must be lapped a minimum of 6".
- Excavation for the toe of the slope wall shall be included with the cost of Slope Wall 4".
- Porous Granular Embankment shall be used to in-fill void areas encountered beneath Slope Wall. Cost included with Slope Wall 4".

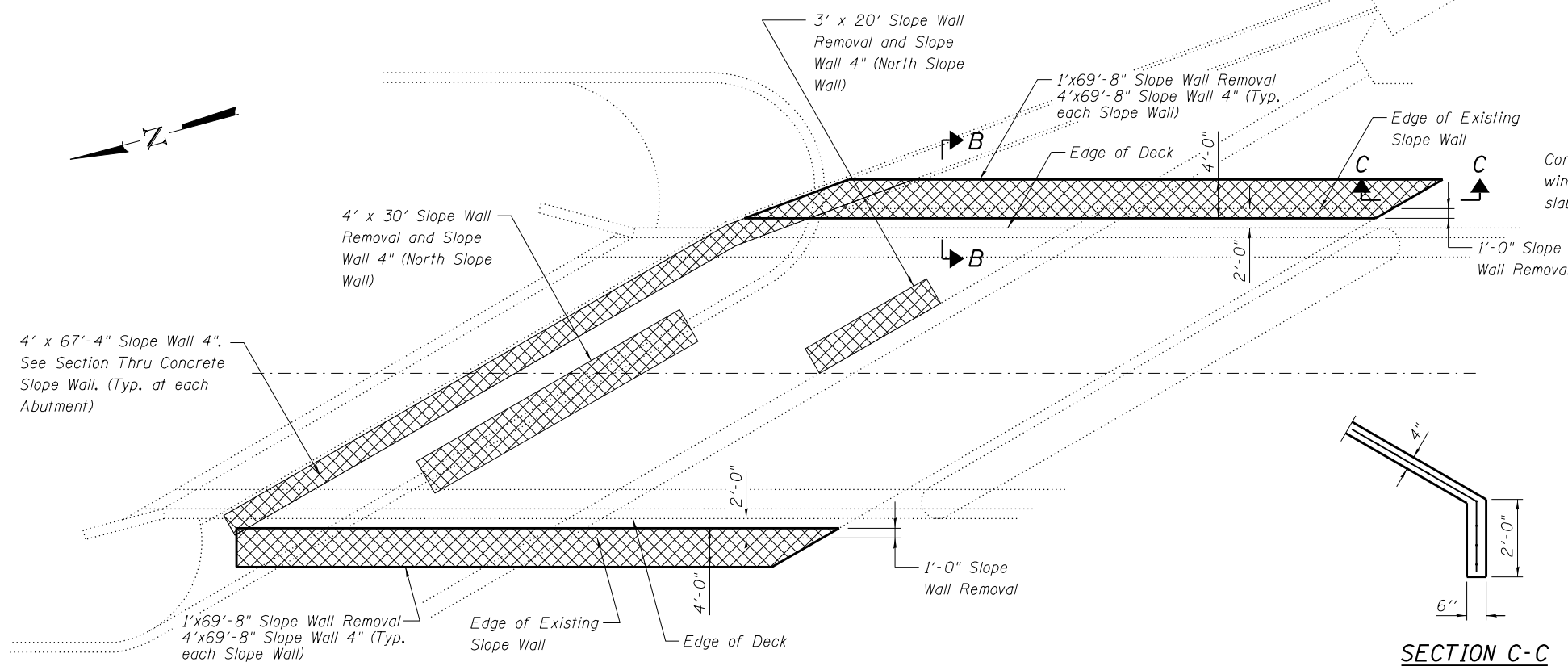

SLOPEWALL PLAN

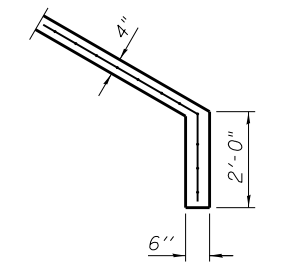

SECTION C-C