

**Wang Engineering**  
 wangeng@wangeng.com  
 1145 N Main Street  
 Lombard, IL 60148  
 Telephone: 630 953-9928  
 Fax: 630 953-9938

**BORING LOG 1087-B-02**

WEI Job No.: 1100-04-01

Client: AECOM  
 Project: Circle Interchange Reconstruction  
 Location: Sections 16 and 17, T39N, R14E of 3rd PM

Datum: NAVD 88  
 Elevation: 577.83 ft  
 North: 1897618.19 ft  
 East: 1171373.71 ft  
 Station: 7808+76.83  
 Offset: 75.40 LT

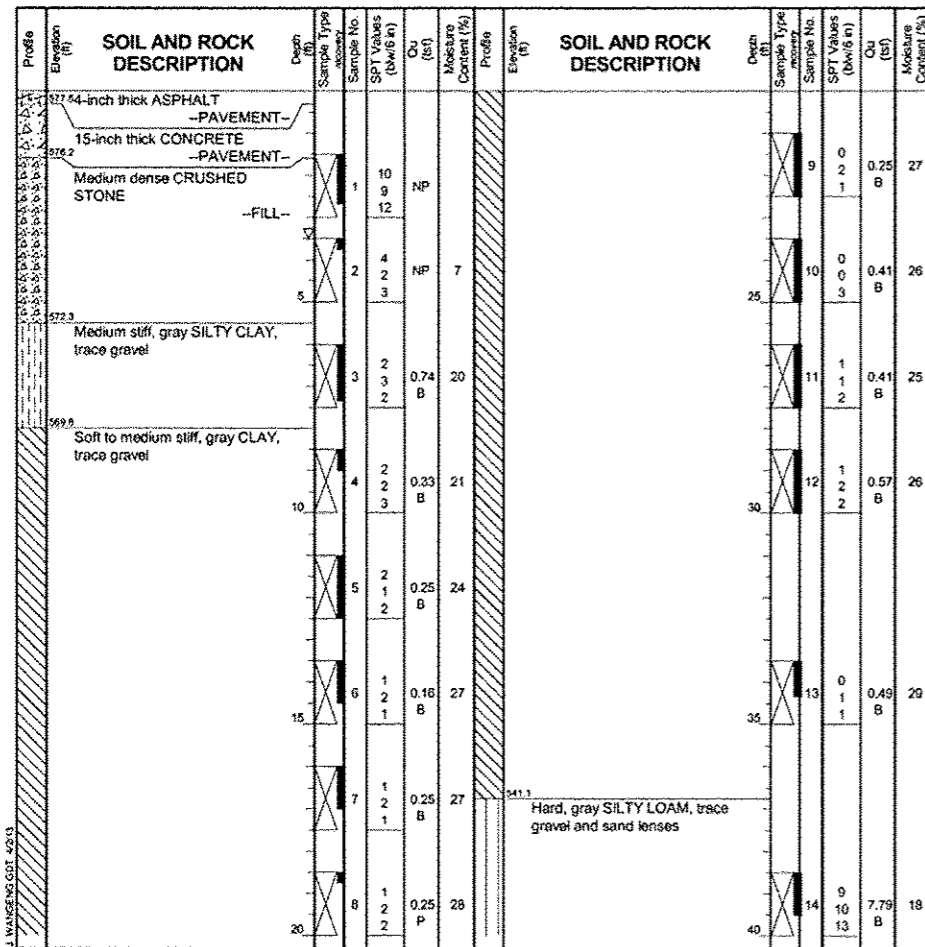

GENERAL NOTES		WATER LEVEL DATA	
Begin Drilling	03-06-2013	Complete Drilling	03-14-2013
Drilling Contractor	Wang Testing Services	Drill Rig	B-57 TMR
Driller	R&J	Logger	D. Kolpacki
Checked by	C. Marin		
Drilling Method	2.25" SSA to 20', Mud Rotary 20' thereafter	Depth to Water	NA
The stratification lines represent the approximate boundary between soil types; the actual transition may be gradual.			

**Wang Engineering**  
 wangeng@wangeng.com  
 1145 N Main Street  
 Lombard, IL 60148  
 Telephone: 630 953-9928  
 Fax: 630 953-9938

**BORING LOG 1087-B-02**

WEI Job No.: 1100-04-01

Client: AECOM  
 Project: Circle Interchange Reconstruction  
 Location: Sections 16 and 17, T39N, R14E of 3rd PM

Datum: NAVD 88  
 Elevation: 577.83 ft  
 North: 1897618.19 ft  
 East: 1171373.71 ft  
 Station: 7808+76.83  
 Offset: 75.40 LT

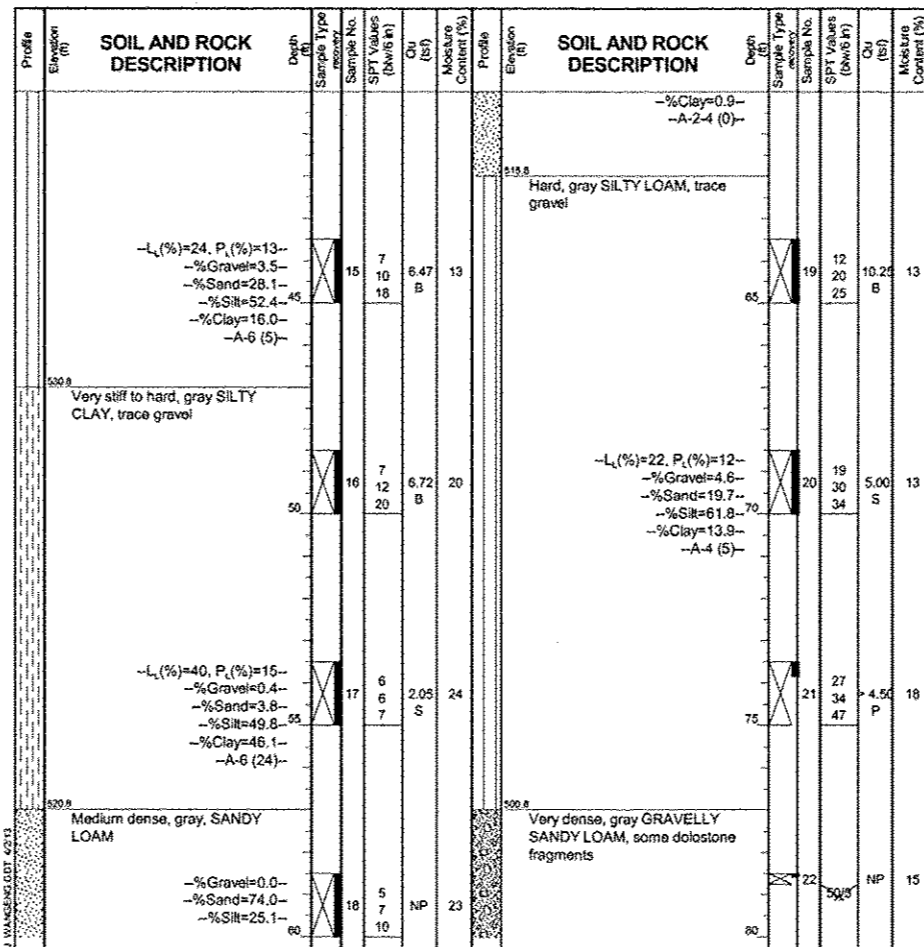

GENERAL NOTES		WATER LEVEL DATA	
Begin Drilling	03-06-2013	Complete Drilling	03-14-2013
Drilling Contractor	Wang Testing Services	Drill Rig	B-57 TMR
Driller	R&J	Logger	D. Kolpacki
Checked by	C. Marin		
Drilling Method	2.25" SSA to 20', Mud Rotary 20' thereafter	Depth to Water	NA
The stratification lines represent the approximate boundary between soil types; the actual transition may be gradual.			

**Wang Engineering**  
 wangeng@wangeng.com  
 1145 N Main Street  
 Lombard, IL 60148  
 Telephone: 630 953-9928  
 Fax: 630 953-9938

**BORING LOG 1087-B-02**

WEI Job No.: 1100-04-01

Client: AECOM  
 Project: Circle Interchange Reconstruction  
 Location: Sections 16 and 17, T39N, R14E of 3rd PM

Datum: NAVD 88  
 Elevation: 577.83 ft  
 North: 1897618.19 ft  
 East: 1171373.71 ft  
 Station: 7808+76.83  
 Offset: 75.40 LT

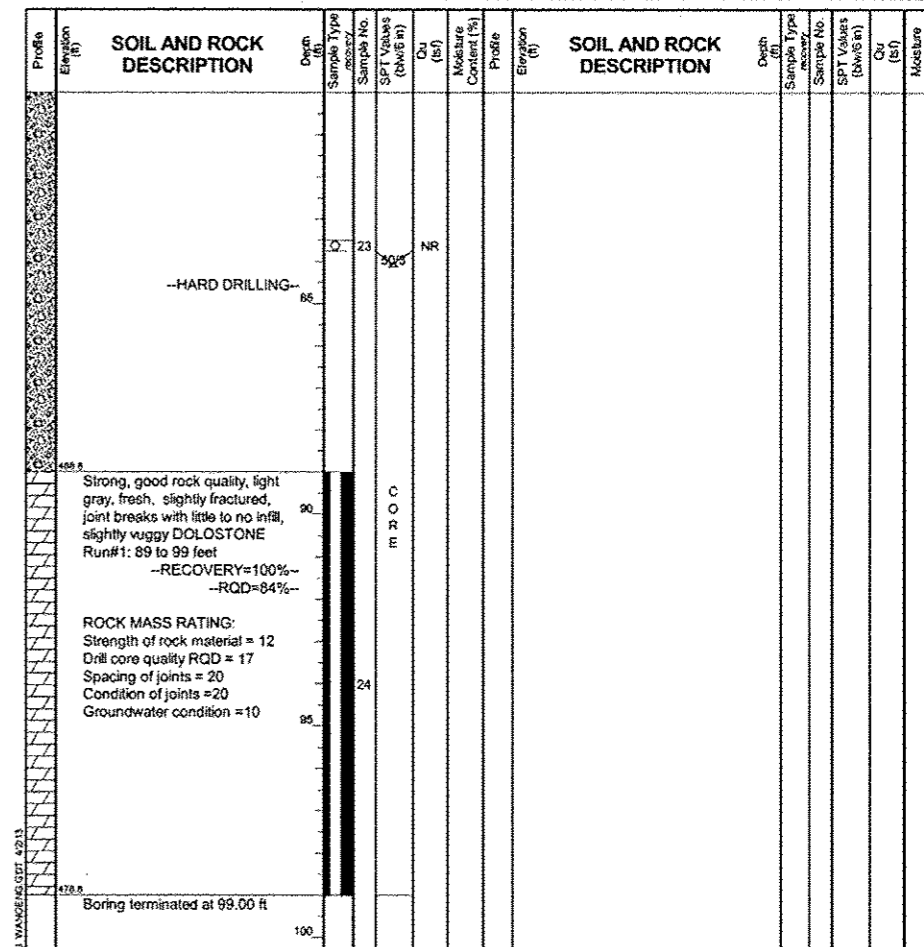

GENERAL NOTES		WATER LEVEL DATA	
Begin Drilling	03-06-2013	Complete Drilling	03-14-2013
Drilling Contractor	Wang Testing Services	Drill Rig	B-57 TMR
Driller	R&J	Logger	D. Kolpacki
Checked by	C. Marin		
Drilling Method	2.25" SSA to 20', Mud Rotary 20' thereafter	Depth to Water	NA
The stratification lines represent the approximate boundary between soil types; the actual transition may be gradual.			

FILE NAME: I:\7298\7298.D1 - Circle Interchange Tunnel Bulkheading\CA00\CA00 SHEETS\2093.L28.tbl\borlog01.dwg

**COLLINS ENGINEERS**

USER NAME = rge11  
 PLOT SCALE = 2:0.0000 1' = 1 in.  
 PLOT DATE = 4/12/2013

DESIGNED -  
 DRAWN -  
 CHECKED -  
 DATE -

REVISED -  
 REVISED -  
 REVISED -  
 REVISED -

STATE OF ILLINOIS  
 DEPARTMENT OF TRANSPORTATION

SOIL BORING

SCALE: SHEET NO. OF SHEETS STA. TO STA.

F.A.I. RTE.	SECTION	COUNTY	TOTAL SHEETS	SHEET NO.
90/94	0101.6-2P-1-3 (13)	COOK	37	19
CONTRACT NO. 60W36				
FED. ROAD DIST. NO. 1 ILLINOIS FED. AID PROJECT				