

GENERAL NOTES		WATER LEVEL DATA	
Begin Drilling	03-06-2013	Complete Drilling	03-07-2013
Drilling Contractor	Wang Testing Services	Drill Rig	D-50 TMR
Driller	R&N	Logger	A. Happel
Checked by	C. Marin	Drilling Method	2.25" SSA to 10', Mud Rotary 10' thereafter, boring
backfilled upon completion		While Drilling	DRY
		At Completion of Drilling	MUD (10')
		Time After Drilling	NA
		Depth to Water	NA

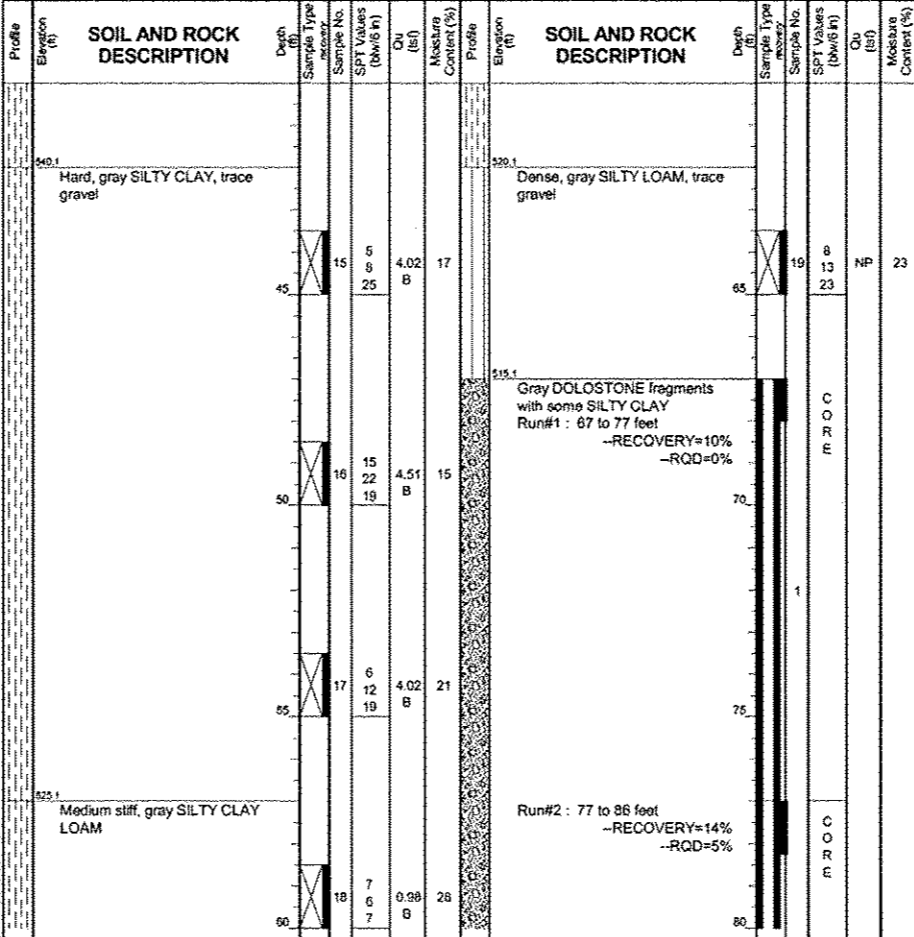

GENERAL NOTES		WATER LEVEL DATA	
Begin Drilling	03-06-2013	Complete Drilling	03-07-2013
Drilling Contractor	Wang Testing Services	Drill Rig	D-50 TMR
Driller	R&N	Logger	A. Happel
Checked by	C. Marin	Drilling Method	2.25" SSA to 10', Mud Rotary 10' thereafter, boring
backfilled upon completion		While Drilling	DRY
		At Completion of Drilling	MUD (10')
		Time After Drilling	NA
		Depth to Water	NA

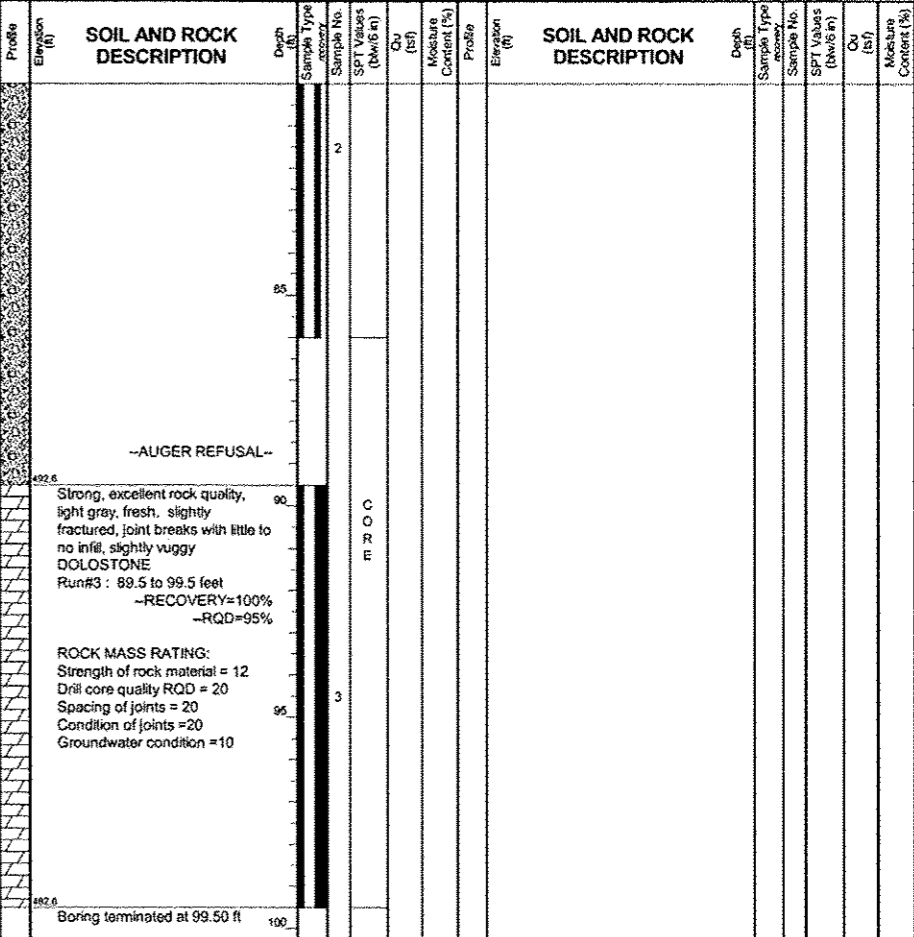

GENERAL NOTES		WATER LEVEL DATA	
Begin Drilling	03-06-2013	Complete Drilling	03-07-2013
Drilling Contractor	Wang Testing Services	Drill Rig	D-50 TMR
Driller	R&N	Logger	A. Happel
Checked by	C. Marin	Drilling Method	2.25" SSA to 10', Mud Rotary 10' thereafter, boring
backfilled upon completion		While Drilling	DRY
		At Completion of Drilling	MUD (10')
		Time After Drilling	NA
		Depth to Water	NA

FILE NAME: I:\V298\7298.Z1 - Circle Interchange Tunnel Bulkheading\CADD\CADD SHEETS\7298.Z1-3rd PM - soil boring.dwg



USER NAME	rgel	DESIGNED	-	REVISED	-
PLOT SCALE	2:8.0000 1' = 10'	DRAWN	-	REVISED	-
PLOT DATE	4/12/2013	CHECKED	-	REVISED	-
		DATE	-	REVISED	-

STATE OF ILLINOIS  
 DEPARTMENT OF TRANSPORTATION

SCALE:	SHEET NO.	OF	SHEETS	STA.	TO	STA.
--------	-----------	----	--------	------	----	------

F.A.T. RTE.	SECTION	COUNTY	TOTAL SHEETS	SHEET NO.
90/94	0101.6-2P-1-3 (13)	COOK	37	21
CONTRACT NO. 60W36				
FED. ROAD DIST. NO. 1 ILLINOIS FED. AID PROJECT				