

PLAN	SURVEYED	BY	DATE
	PLOTTED		
	GRADES CHECKED		
	STRUCTURE NOTATIONS CHECKED		
	NOTE BOOK NO.		
	CADD FILE NAME		

PROFILE	SURVEYED	BY	DATE
	PLOTTED		
	GRADES CHECKED		
	STRUCTURE NOTATIONS CHECKED		
	NOTE BOOK NO.		
	CADD FILE NAME		

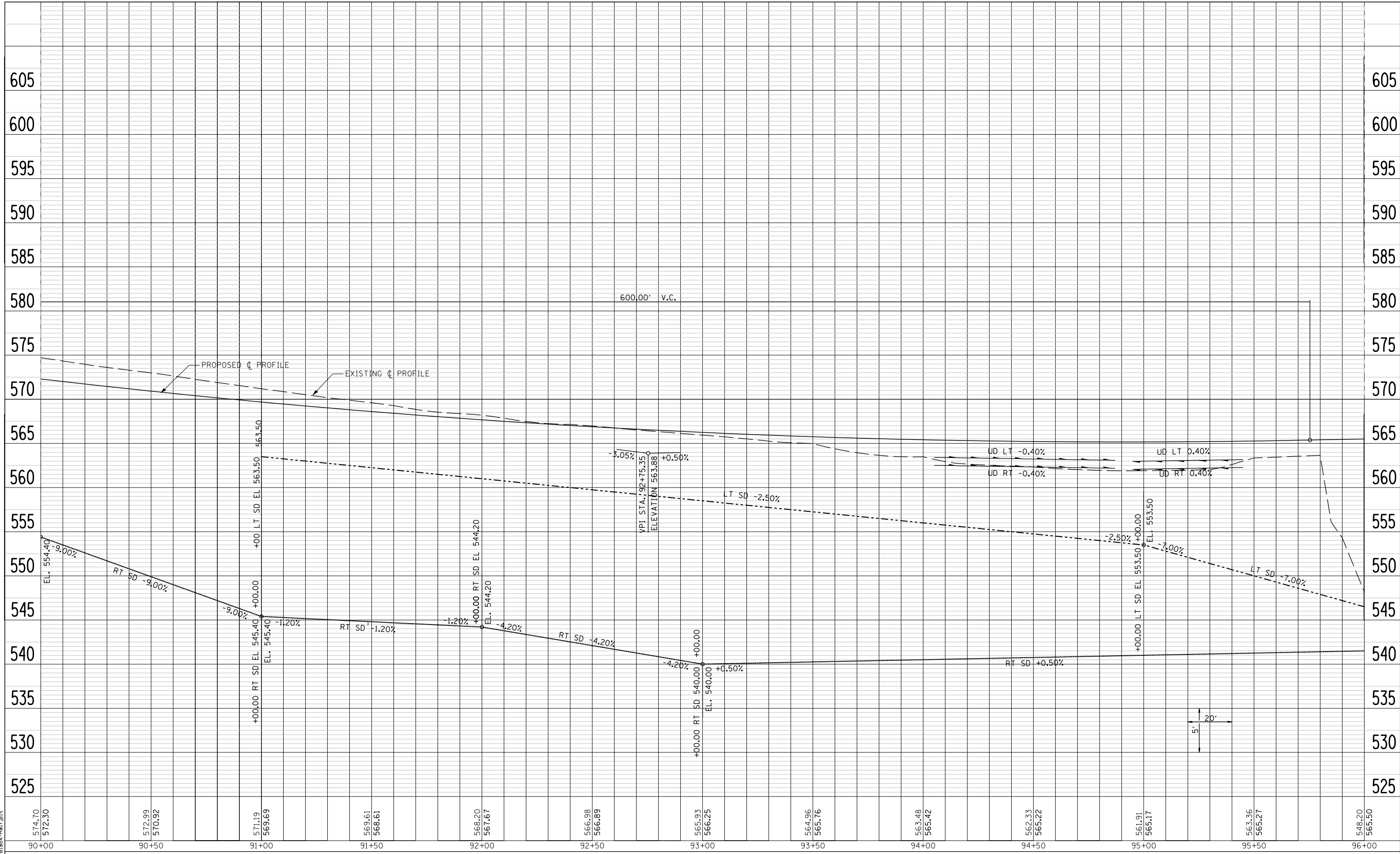

LAST SAVED = 5/23/2013  
PEN TABLE = 08-HaIF.tbl  
PLOT DRIVER = Trx8pdfBlack-HaIF.plt

FILE NAME =	USER NAME = jepettibone	DESIGNED -	REVISED -
:\06103\Cad\TA_Plans\007_0672789-Sht-Pln\F-F-Bus55.dgn		DRAWN -	REVISED -
PLOT SCALE = 40.0000' / IN.		CHECKED -	REVISED -
PLOT DATE = 5/23/2013 11:34:27 AM		DATE -	REVISED -

**STATE OF ILLINOIS  
DEPARTMENT OF TRANSPORTATION**

<b>PROFILE - BUSINESS LOOP 55</b>	
SCALE: 1" = 20'	SHEET NO. 4 OF 9 SHEETS
STA. 90+00.00 TO STA. 96+00.00	

F.A.U. RTE.	SECTION	COUNTY	TOTAL SHEETS	SHEET NO.
7706	23(B-1)	LOGAN	179	38
BUS. LOOP 55 OVER SALT CREEK		CONTRACT NO. 72789		
FED. ROAD DIST. NO.		ILLINOIS FED. AID PROJECT		