

STRUCTURE NUMBER	STATION	OFFSET	STRUCTURE TYPE	TOP OF INLET ELEV	THROAT ELEV	INVERT ELEV				REMARKS
						N	S	E	W	
440	13+44	29.0' RT	INLETS, TYPE B	431.60	N/A		429.28		430.42	TYPE 8 GRATE
444	14+82	25.0' RT	INLETS, TYPE B	430.00	N/A	427.60	427.50			TYPE 8 GRATE

NOTES:

- FOR CLARITY, ONLY VARIABLE DEPTH DITCHES ARE SHOWN ON THE PROFILE. REFER TO THE TYPICAL SECTIONS AND CROSS SECTIONS FOR DEPENDENT DITCH INFORMATION.
- DRAINAGE COMMITMENT: MAINTAIN EX PVC PIPE FLOW NEAR STA 13+40 RT. THE AREA BETWEEN VENABLE DRIVE AND THE OWNER'S PRIVATE ENTRANCE AT STA 13+22.48 RT WILL BE FILLED AND GRADED SO THAT THE AREA DRAINS AND WATER DOES NOT POOL.
- FOR CURB OUTLET DETAILS, SEE DRAWING NO. RD-06.



PLAN	SURVEYED	DATE
	PLOTTED	
	NOTE BOOK	
	NO. _____	
	STRUCTURE	
	NO. _____	
	BY	
	DATE	

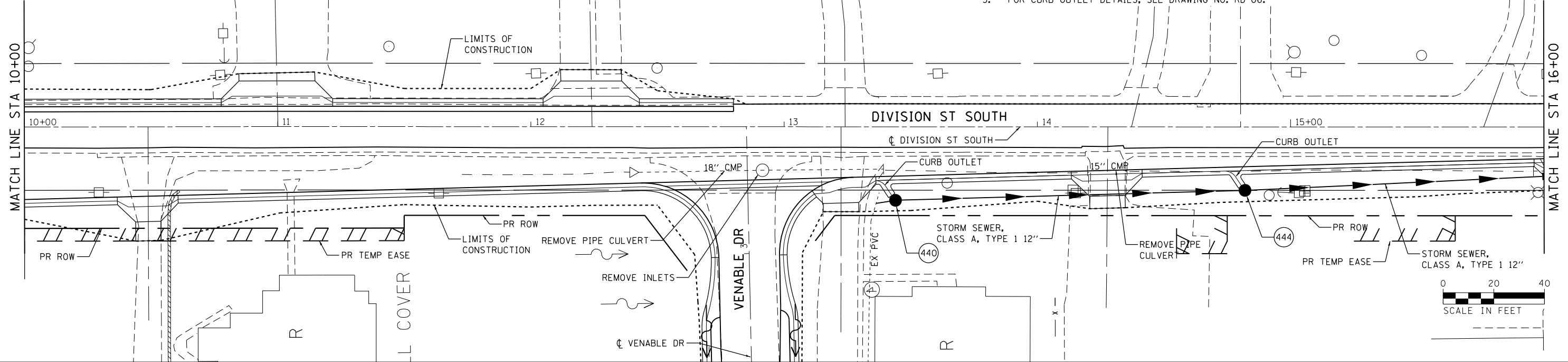

PROFILE	SURVEYED	DATE
	PLOTTED	
	GRADES CHECKED	
	NO. _____	
	STRUCTURE	
	NO. _____	
	BY	
	DATE	

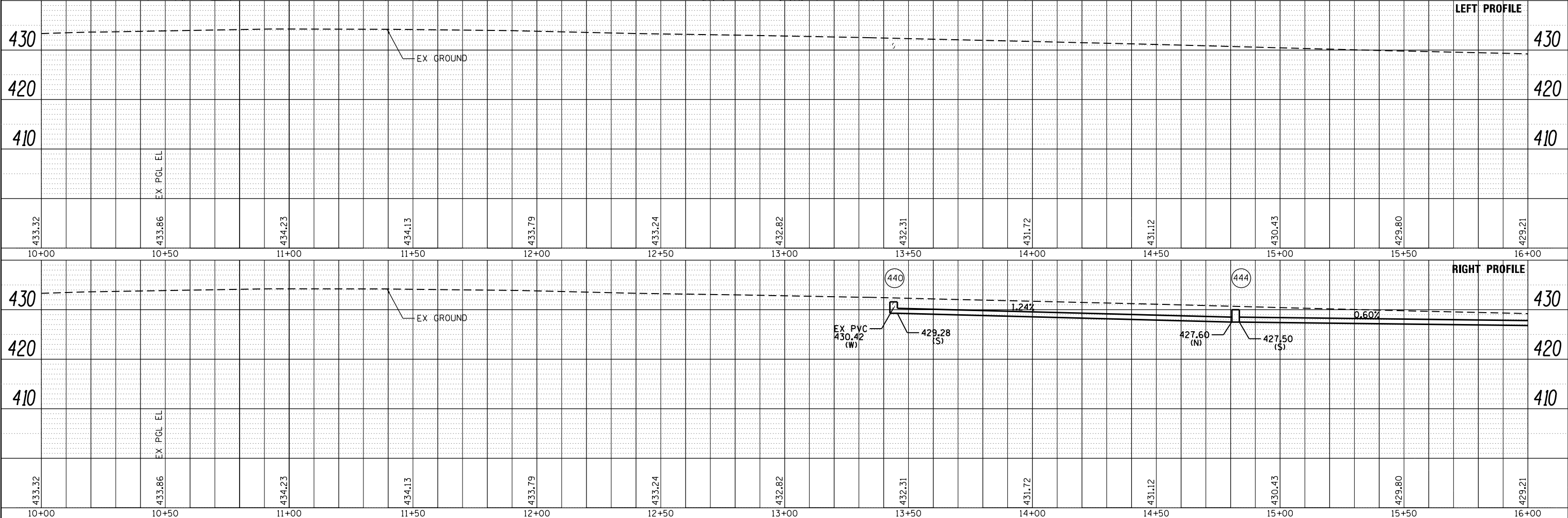

FILE NAME =	USER NAME = lavenderba	DESIGNED -	REVISIED -	STATE OF ILLINOIS DEPARTMENT OF TRANSPORTATION	DRAINAGE AND UTILITY PLANS DIVISION STREET SOUTH	F.A.P. RTE.	SECTION	COUNTY	TOTAL SHEETS	SHEET NO.
c:\pwork\pwork\lavenderba\d8335666\1978258-shd-drain-19.dgn		CHECKED -	REVISIED -			331	(1-41R-2, N-4, TS-4)	WILLIAMSON	381	182
PLOT SCALE = 40.0000' / in.		DRAWN -	REVISIED -			DRAWING NO. DU-27		CONTRACT NO. 78258		
PLOT DATE = 3/22/2013		CHECKED -	REVISIED -			SCALE: SHEET 27 OF 43 SHEETS STA. 10+00.00 TO STA. 16+00.00		ILLINOIS FED. AID PROJECT		