

PLOTTED BY: Jsteshn
 PLOT SCALE: 0.0000 / in. PLOT DATE: 1/14/2013 9:54:28 AM

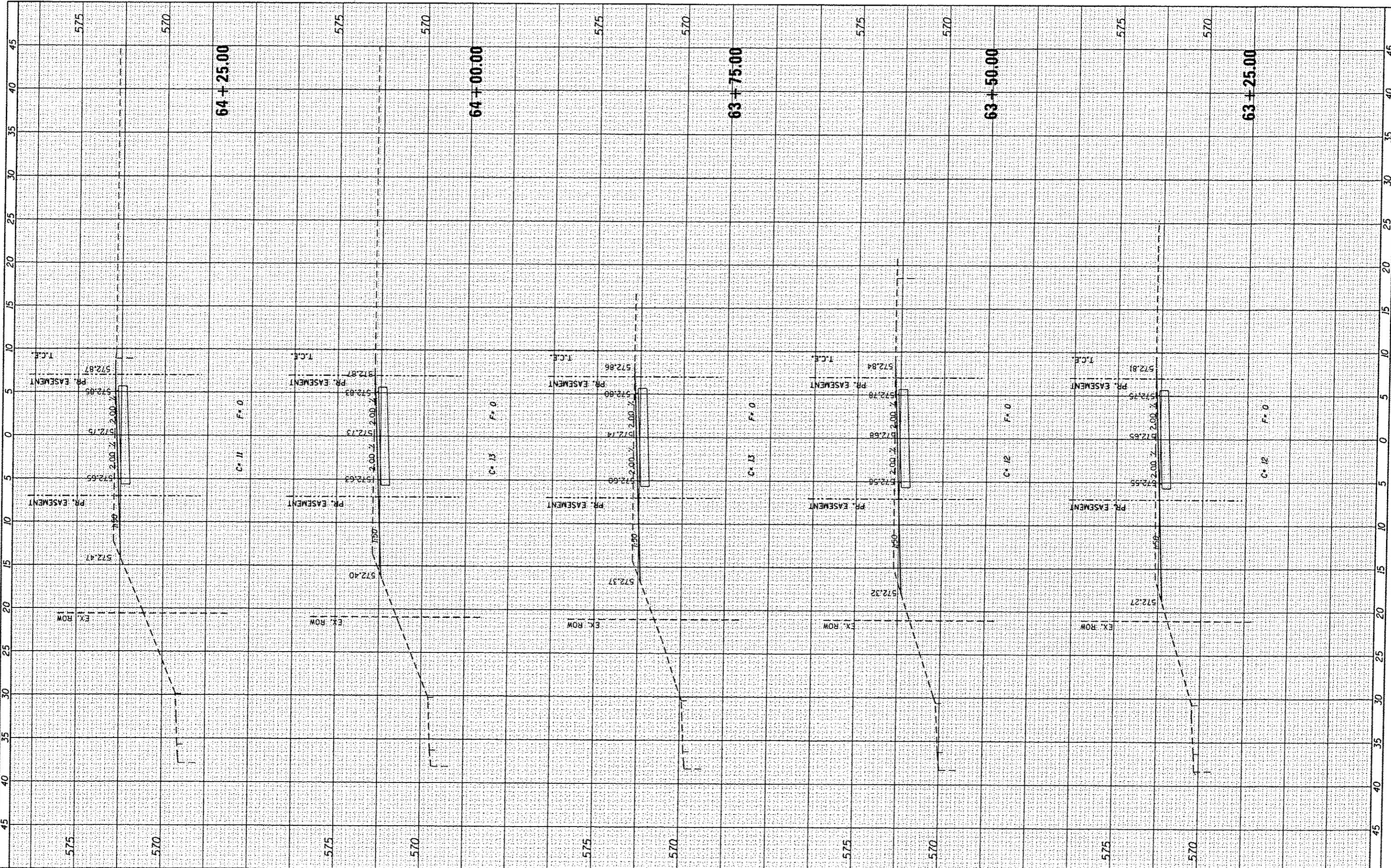

DESIGNED - JWS/KMO
DRAWN - JWS/KMO
CHECKED - SJK
DATE - 01-2013

**THOUVENOT,
 WADE &
 MOERCHEN, INC.**
 CORPORATE OFFICE
 4940 Old Collegeville Road
 Swansea, Illinois 62226
 Tel: 618.624.4488
 Fax: 618.624.6888
 WWW.TWM-PAVING.COM EDWARDSVILLE - ST. LOUIS - ST. CHARLES



CITY OF BELLEVILLE

CROSS SECTIONS
 SCALE: 1" = 5' SHEET NO. 21 OF 49 SHEETS STA. 63+25.00 TO STA. 64+25.00

F.A. RTE.	SECTION	COUNTY	TOTAL SHEETS	SHEET NO.
	10-00215-00-BT	ST. CLAIR	129	101
			CONTRACT NO. 97515	
ILLINOIS FED. AID PROJECT				

FILE NAME: P:\106814-CADD - DWG\4.2-TR\Sheets\RD68-XST-Bellevue.dgn

REVISIONS -

DESIGNED - JWS/KMO
DRAWN - JWS/KMO
CHECKED - SJK
DATE - 01-2013

THOUVENOT,
WADE &
MOERCHEN, INC.

CORPORATE OFFICE
4940 Old Collinsville Road
Swansea, Illinois 62226
Tel: 618.624.4488
Fax: 618.624.6988
SWANSEA - MAURER - FOND DU LAZ - ST. LOUIS - ST. CHARLES



CITY OF BELLEVUE

CROSS SECTIONS
SCALE: 1" = 5'
SHEET NO. 22 OF 49 SHEETS
STA. 64+50.00 TO STA. 65+25.00

F.A. RTE.	SECTION	COUNTY	TOTAL SHEETS	SHEET NO.
	10-00215-00-BT	ST. CLAIR	129	102
ILLINOIS FED. AID PROJECT			CONTRACT NO. 97515	

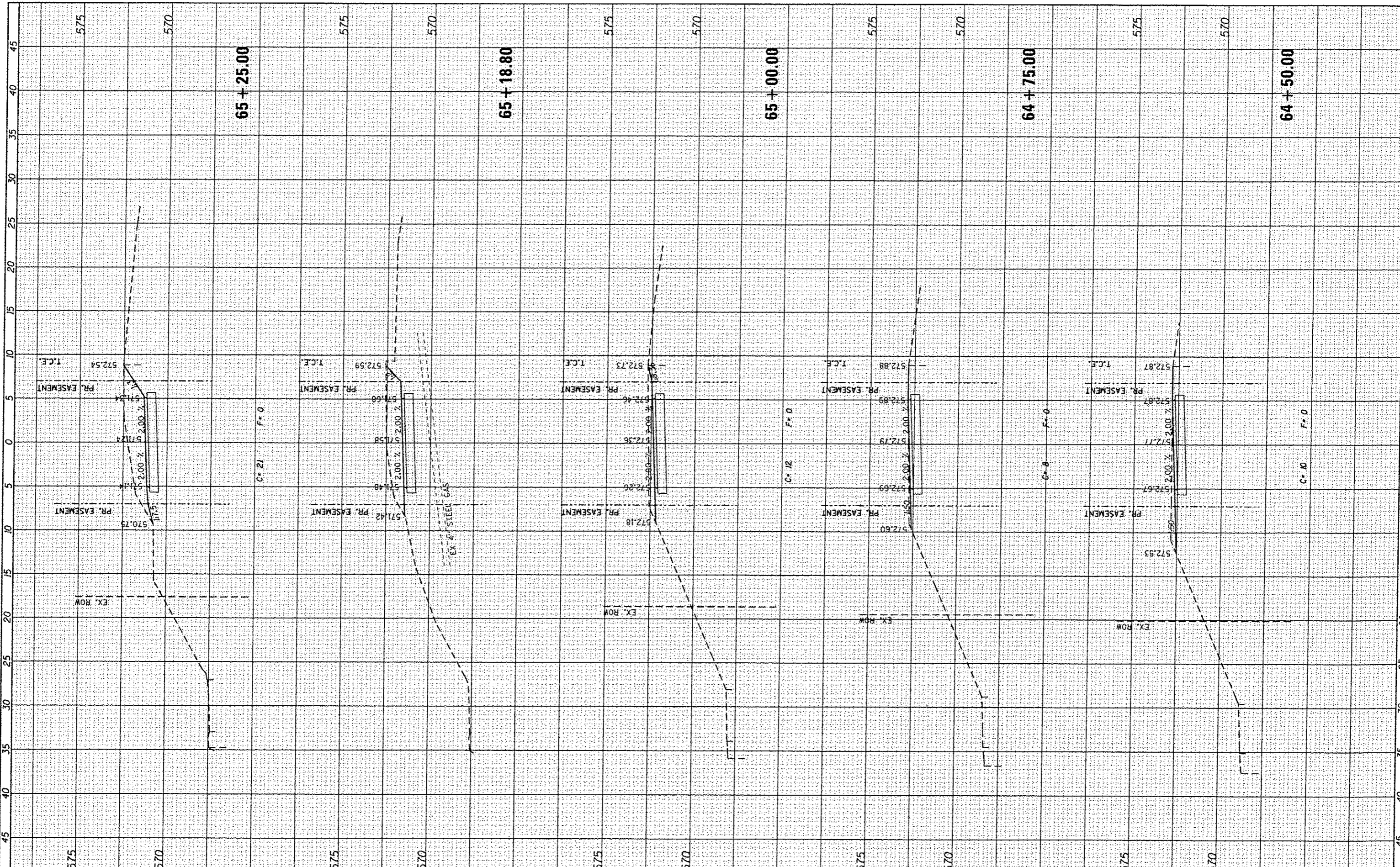

PLOT SCALE: 10.0000 / in. PLOT DATE: 04/2013 9:54:36 AM

575 570 575 570 575 570 575 570 575 570 575 570 575 570 575 570

45 40 35 30 25 20 15 10 5 0 5 10 15 20 25 30 35 40 45

PLOTTED BY: Jstein
 PLOT SCALE: 10.0000 / in. PLOT DATE: 1/11/2013 9:54:37 AM

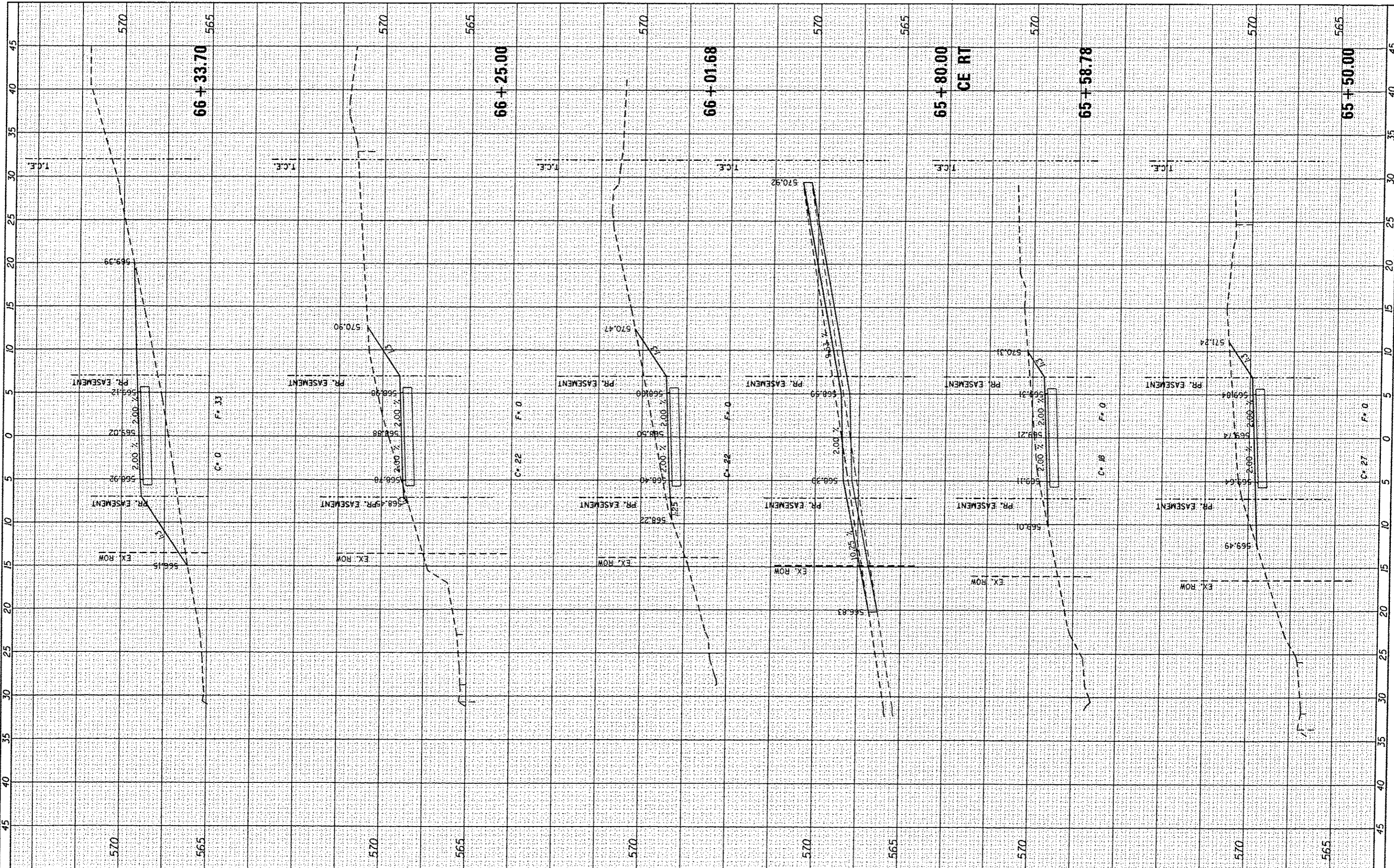

DESIGNED - JWS/KMO
DRAWN - JWS/KMO
CHECKED - SJK
DATE - 01-2013

**THOUVENOT,
 WADE &
 MOERCHEN, INC.**
 CORPORATE OFFICE
 4940 Old Collinsville Road
 Swansea, Illinois 62226
 Tel: 618.624.4488
 Fax: 618.624.6888
 SWANSEA • WARRENO • EDWARDSVILLE • ST. LOUIS • ST. CHARLES



CITY OF BELLEVILLE

CROSS SECTIONS
 SCALE: 1" = 5'
 SHEET NO. 23 OF 49 SHEETS
 STA. 65+50.00 TO STA. 66+33.70

F.A. RTE.	SECTION	COUNTY	TOTAL SHEETS	SHEET NO.
	10-00215-00-BT	ST. CLAIR	129	103
CONTRACT NO. 97515				
[ILLINOIS] FED. AID PROJECT				

PLotted BY: lstein
 PLOT SCALE: 10.0000' / in. PLOT DATE: 1/14/2013 9:54:38 AM

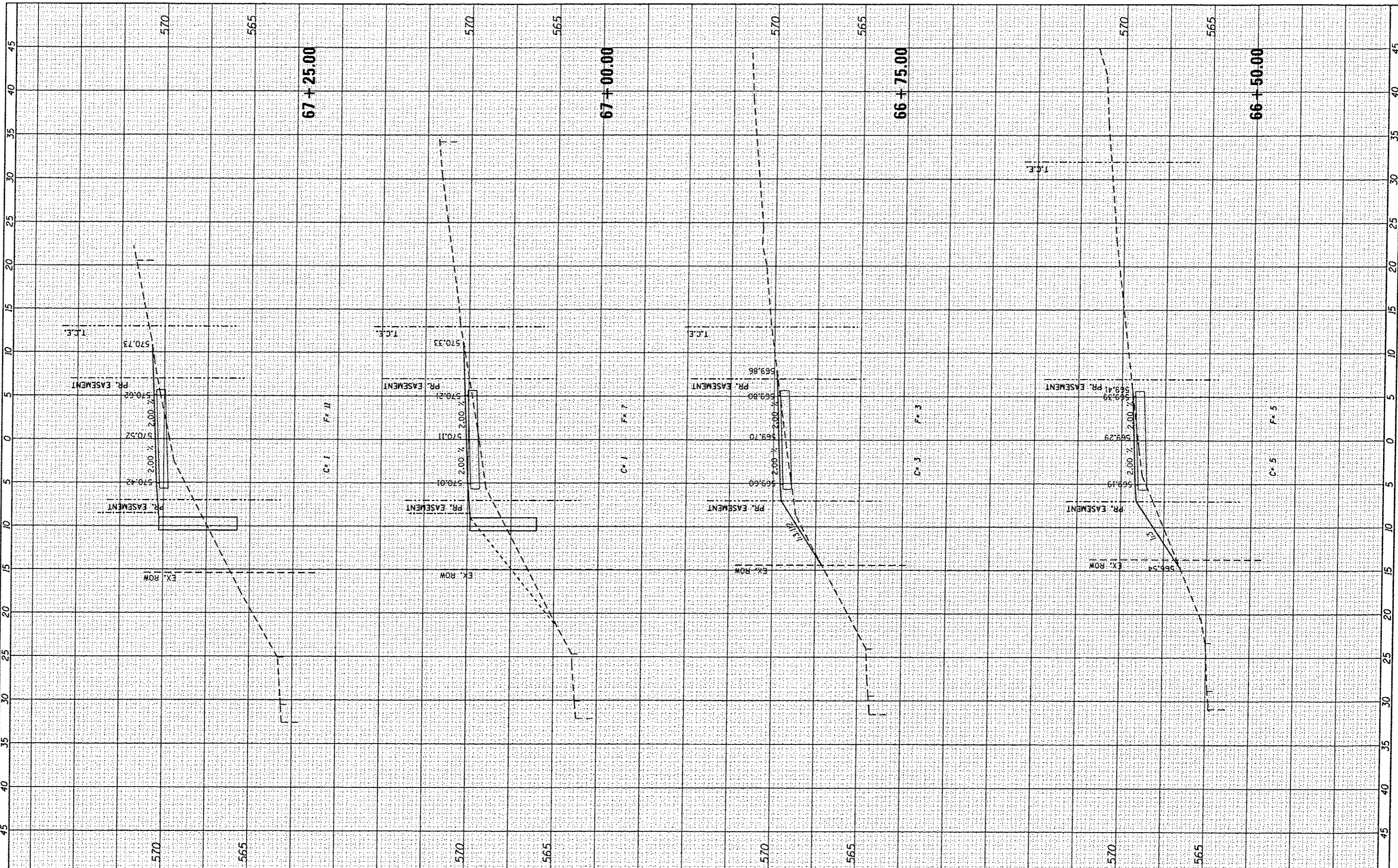

REVISED -	DESIGNED - JWS/KMO
REVISED -	DRAWN - JWS/KMO
REVISED -	CHECKED - SJK
REVISED -	DATE - 01-2013

**THOUVENOT,
WADE &
MOERCHEN, INC.**
 CORPORATE OFFICE
 4940 Old Cobleville Road
 Swansea, Illinois 62226
 Tel: 618.624.4488
 Fax: 618.624.6888
 SWANSEA - WATERLOO - EDWARDSVILLE - ST. LOUIS - ST. CHARLES



CITY OF BELLEVILLE

CROSS SECTIONS

SCALE: 1" = 5' SHEET NO. 24 OF 49 SHEETS STA. 66+50.00 TO STA. 67+25.00

F.A. RTE.	SECTION	COUNTY	TOTAL SHEETS	SHEET NO.
	10-00215-00-BT	ST. CLAIR	129	104
			CONTRACT NO. 97515	
[ILLINOIS] FED. AID PROJECT				

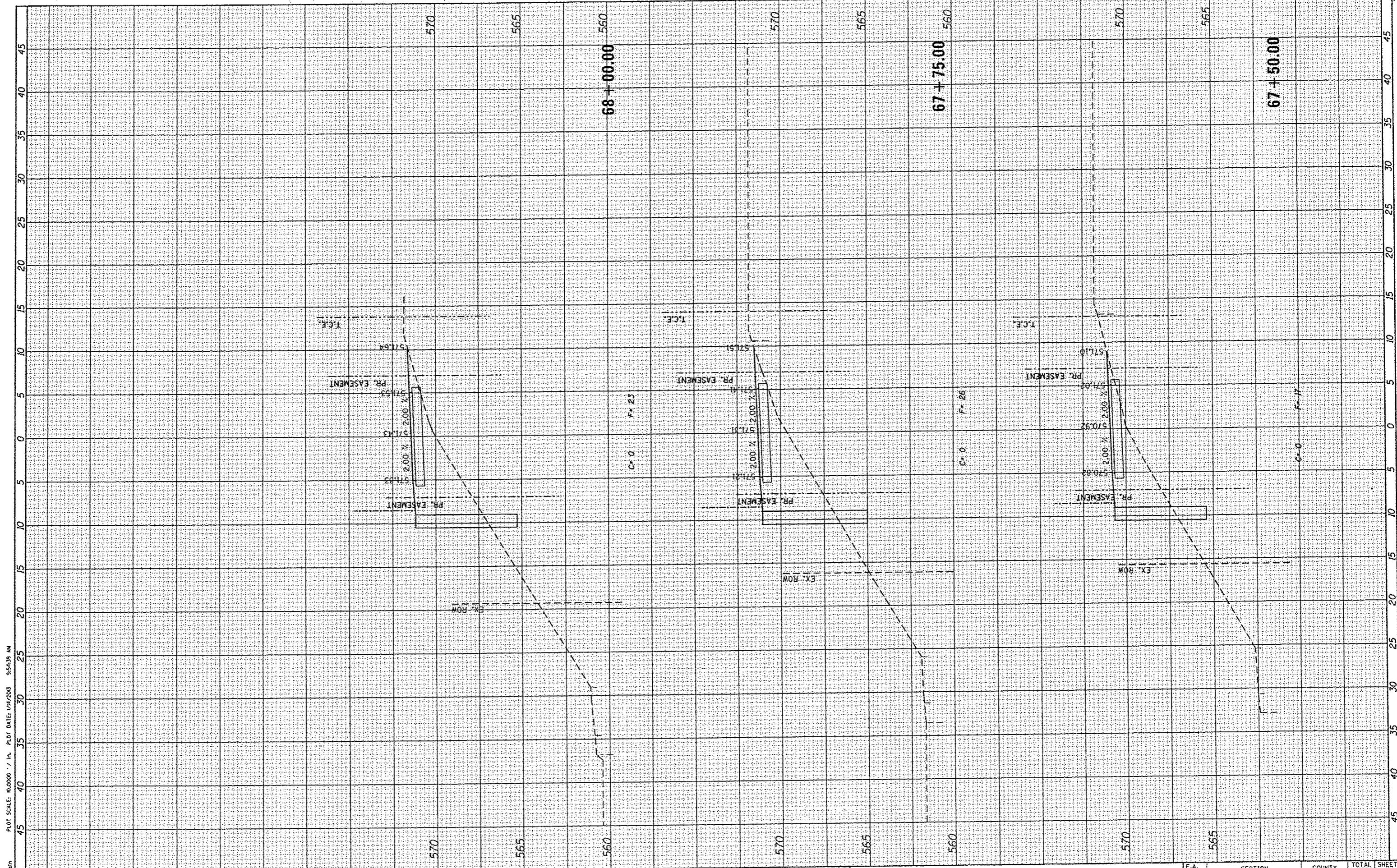

PLOT SCALE: 0.0000 - 1/4" IN. PLOT DATE: 1/14/2013 8:54:33 AM
 PLOTTED BY: jsteh

DESIGNED - JWS/KMO
DRAWN - JWS/KMO
CHECKED - SJK
DATE - 01-2013

THOUVENOT, WADE & MOERCHEN, INC.
 CORPORATE OFFICE
 4940 Old Collinsville Road
 Swansea, Illinois 62226
 Tel: 618.824.4488
 Fax: 618.824.6888
SWANSEA • WATSEGA • EDWARDSVILLE • ST. LOUIS • ST. CHARLES



CITY OF BELLEVILLE

CROSS SECTIONS
 SCALE: 1" = 5'
 SHEET NO. 25 OF 49 SHEETS
 STA. 67+50.00 TO STA. 68+00.00

F.A. RTE.	SECTION	COUNTY	TOTAL SHEETS	SHEET NO.
	10-00215-00-BT	ST. CLAIR	129	105
			CONTRACT NO. 97515	
ILLINOIS FED. AID PROJECT				

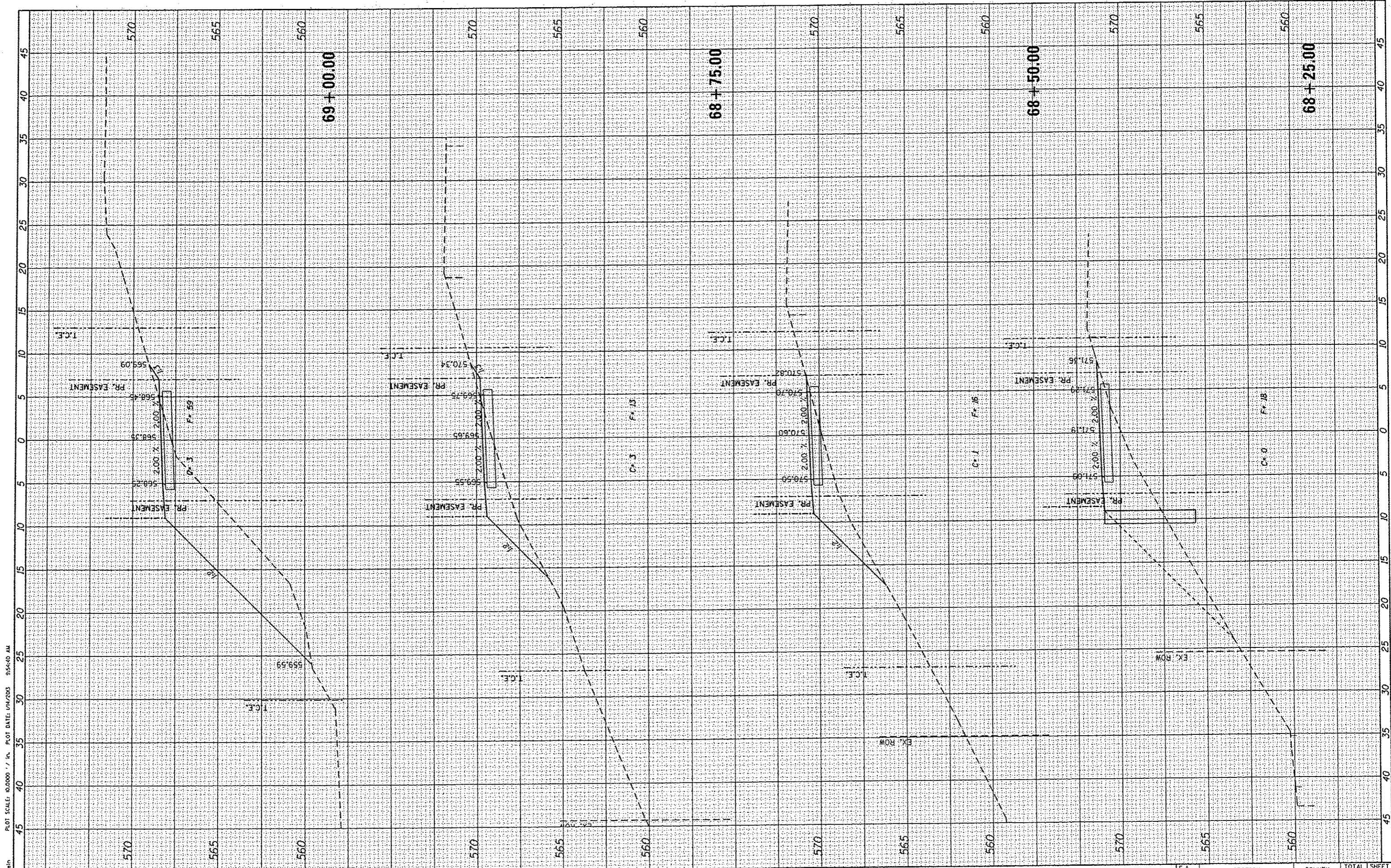

PLOTTED BY: lshen
 FILE NAME: P:\1066814-CA90 - DWG\4.2-TR\Sheet\1066-8xht-belleve.dgn
 PLOT SCALE: 10.0000 / 1" PLOT DATE: 1/14/2013 9:54:40 AM

DESIGNED - JWS/KMO
DRAWN - JWS/KMO
CHECKED - SJK
DATE - 01-2013

THOUVENOT, WADE & MOERCHEN, INC.
 CORPORATE OFFICE
 4940 Old Collinsville Road
 Swansea, Illinois 62226
 Tel: 618.624.4488
 Fax: 618.624.0088
 SWANSEA - WATERLOO - EDWARDSVILLE - ST. LOUIS - ST. CHARLES



CITY OF BELLEVILLE

CROSS SECTIONS
 SCALE: 1" = 5'
 SHEET NO. 26 OF 49 SHEETS
 STA. 68+25.00 TO STA. 69+00.00

F.A. RTE.	SECTION	COUNTY	TOTAL SHEETS	SHEET NO.
	10-00215-00-BT	ST. CLAIR	129	106
			CONTRACT NO. 97515	
ILLINOIS FED. AID PROJECT				

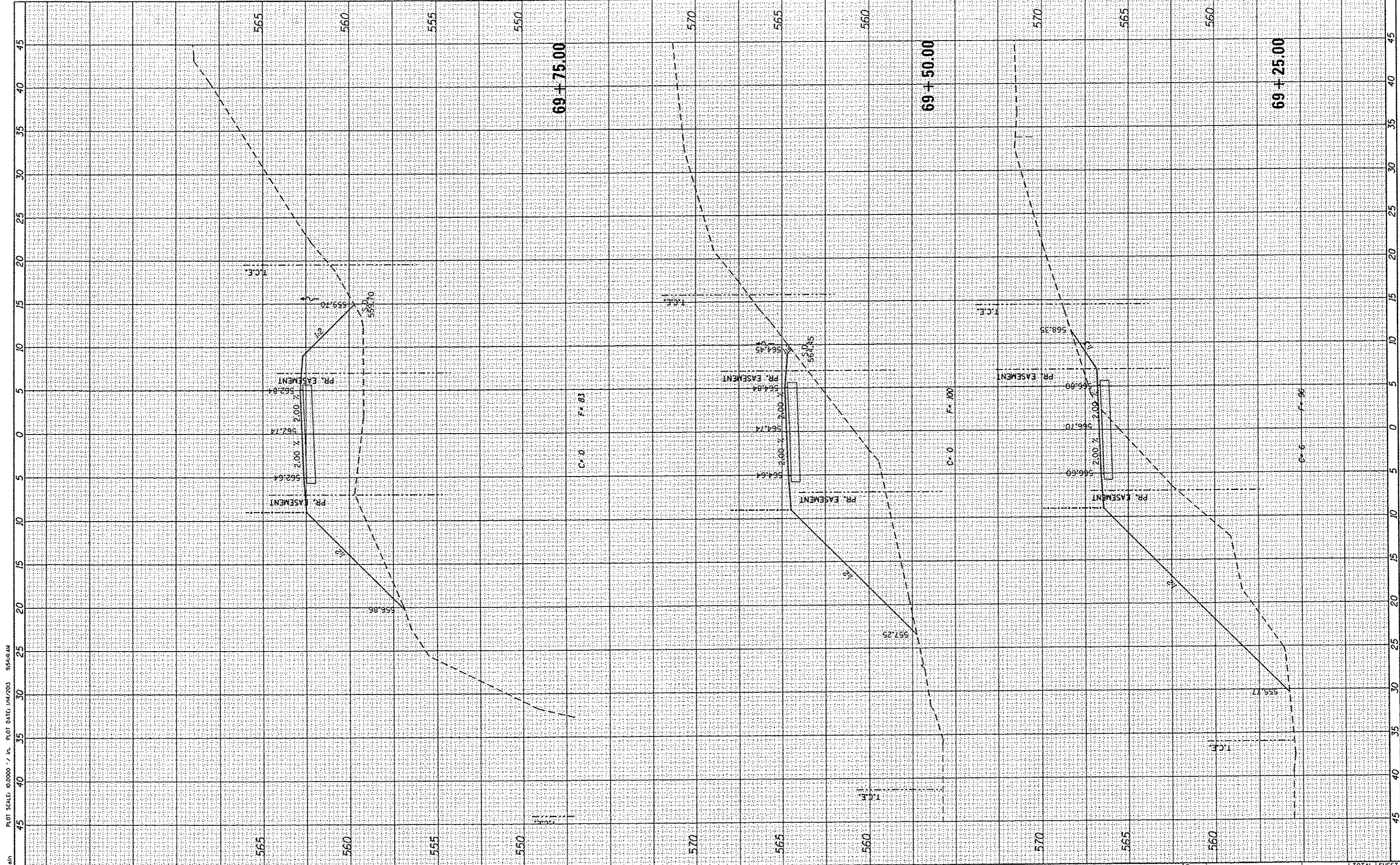

PLOTTED BY: jsteeh
 PLOT SCALE: 10.0000 / in. PLOT DATE: 04/20/13 9:54:41 AM
 FILE NAME: P:\068\4-CADD - DWG\4.2-TR\Shots\4068-xshf-bellevue.dgn

DESIGNED - JWS/KMO
DRAWN - JWS/KMO
CHECKED - SJK
DATE - 01-2013

THOUVENOT, WADE & MOERCHEN, INC.
 CORPORATE OFFICE
 4940 Old Collinsville Road
 Swansea, Illinois 62226
 Tel: 618.624.4888
 Fax: 618.624.8888
SWANSEA • WATERLOO • EDWARDSVILLE • ST. LOUIS • ST. CHARLES



CITY OF BELLEVILLE

CROSS SECTIONS
 SCALE: 1" = 5'
 SHEET NO. 27 OF 49 SHEETS
 STA. 69+25.00 TO STA. 69+75.00

F.A. RTE.	SECTION	COUNTY	TOTAL SHEETS	SHEET NO.
	10-00215-00-BT	ST. CLAIR	129	107
			CONTRACT NO. 97515	
<small>[ILLINOIS] FED. AID PROJECT</small>				

PLOTTED BY: jstern
 PLOT SCALE: 0.0000 / in. PLOT DATE: 1/14/2013 9:54:42 AM

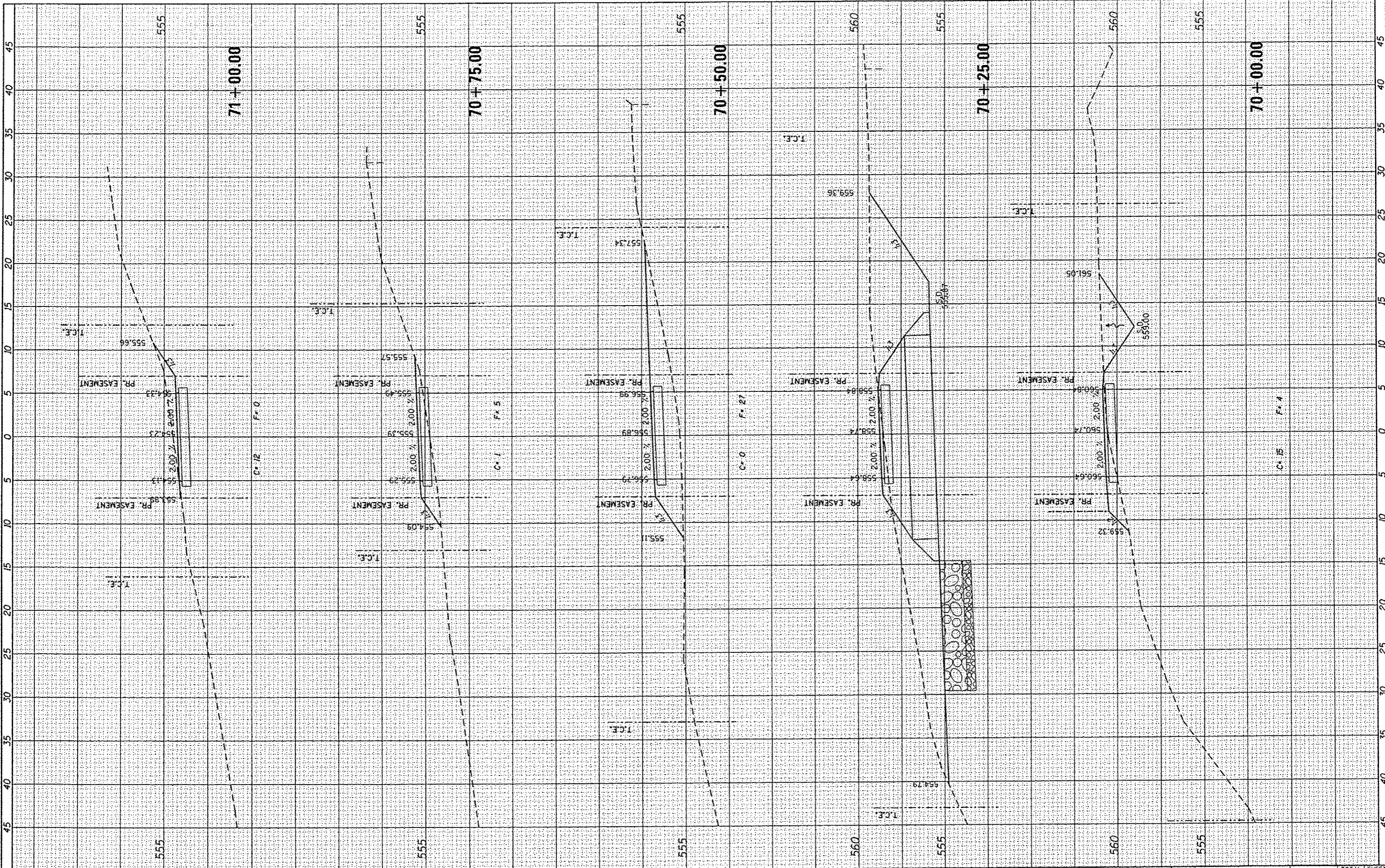

DESIGNED - JWS/KMO
DRAWN - JWS/KMO
CHECKED - SJK
DATE - 01-2013

THOUVENOT, WADE & MOERCHEN, INC.
 CORPORATE OFFICE
 4940 Old Collinsville Road
 Swansea, Illinois 62226
 Tel: 618.624.4468
 Fax: 618.624.6688
SWANSEA-WARREN-EDWARDSVILLE-ST. LOUIS-ST. CHARLES



CITY OF BELLEVILLE

CROSS SECTIONS
 SCALE: 1" = 5'
 SHEET NO. 28 OF 49 SHEETS
 STA. 70+00.00 TO STA. 71+00.00

F.A. RTE.	SECTION	COUNTY	TOTAL SHEETS	SHEET NO.
	10-00215-00-BT	ST. CLAIR	129	108
			CONTRACT NO. 97515	
ILLINOIS FED. AID PROJECT				

PLOT SCALE: 100000 / in. PLOT DATE: 1/4/2013 9:56:43 AM

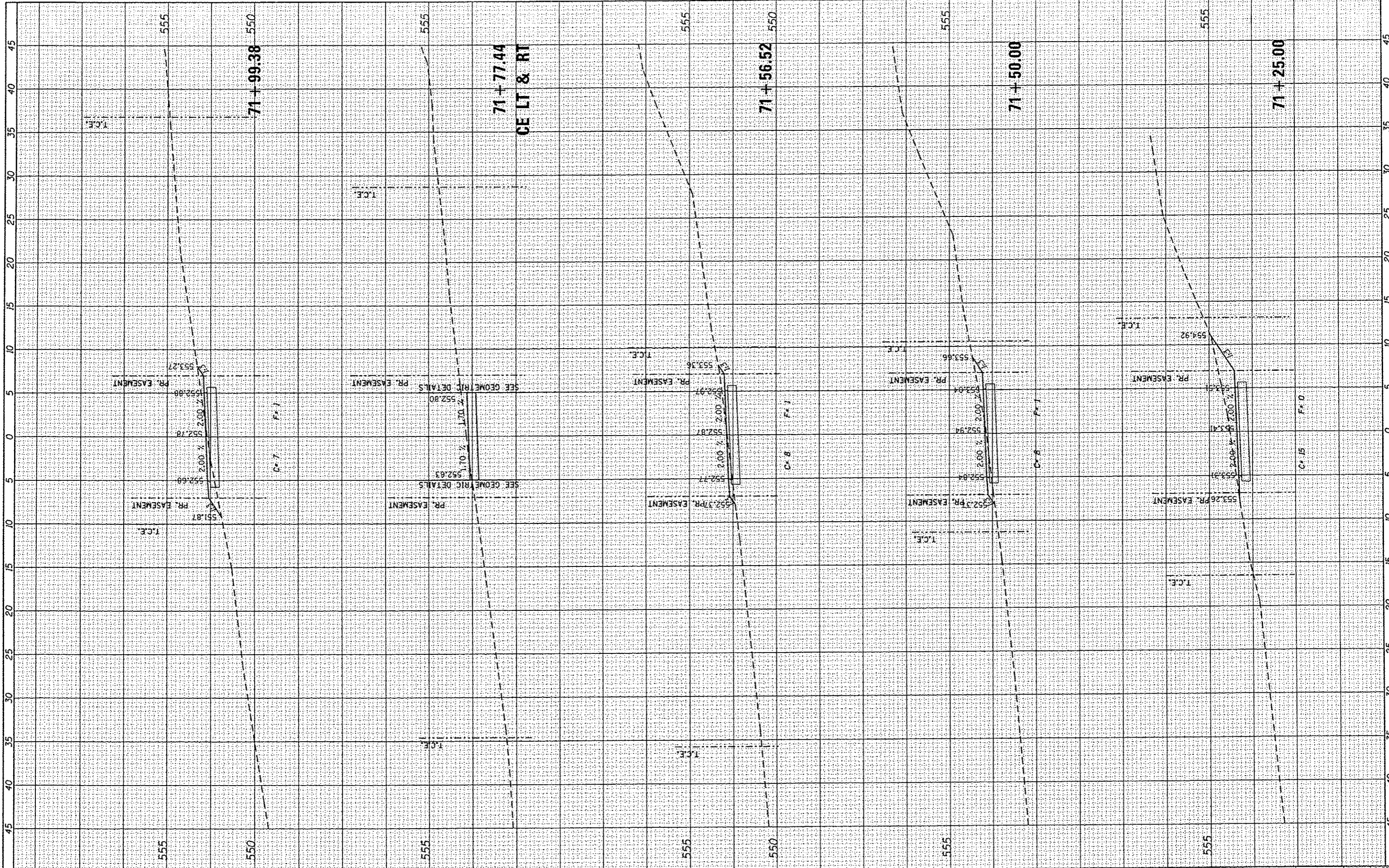

REVISED -	DESIGNED - JWS/KMO
REVISED -	DRAWN - JWS/KMO
REVISED -	CHECKED - SJK
REVISED -	DATE - 01-2013

THOUVENOT, WADE & MOERCHEN, INC.
 CORPORATE OFFICE
 4940 Old Collinsville Road
 Swansea, Illinois 62226
 Tel: 618.824.4488
 Fax: 618.824.6608
 SWANSEA - WARRISBORO - EDWARDSVILLE - ST. LOUIS - ST. CHARLES



CITY OF BELLEVILLE

CROSS SECTIONS			
SCALE: 1" = 5'	SHEET NO. 29 OF 49 SHEETS	STA. 71+25.00 TO STA. 71+99.38	

F.A. RTE.	SECTION	COUNTY	TOTAL SHEETS	SHEET NO.
	10-00215-00-BT	ST. CLAIR	129	109
CONTRACT NO. 97515				
ILLINOIS FED. AID PROJECT				

FILE NAME: P:\10668\4-CADD - DWG\4.2-TR\Sheets\1068-xsh1-bellevue.dgn

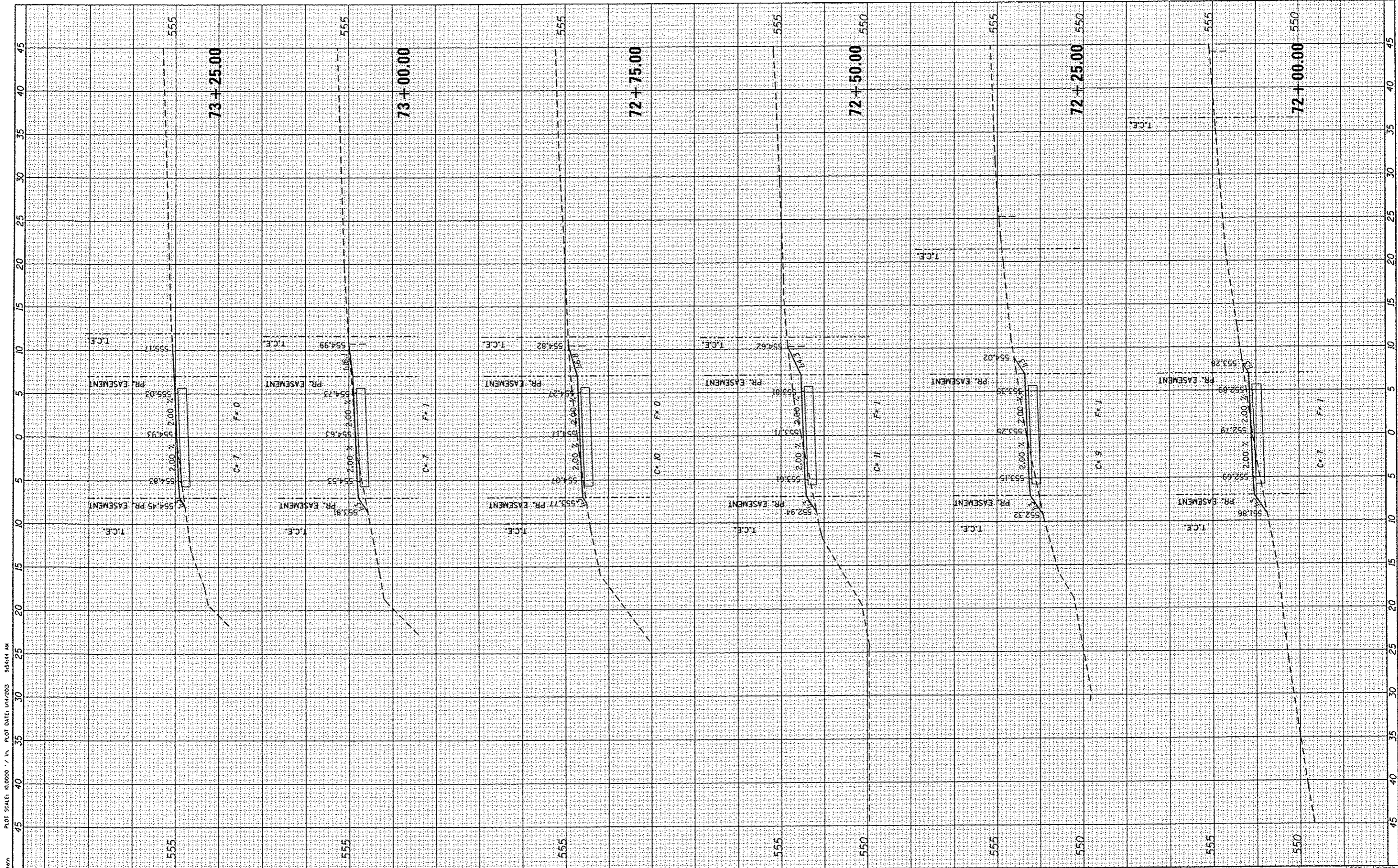

PLOTTED BY: Jarsin
 PLOT SCALE: 0.0000 / in. PLOT DATE: 04/20/03 9:54:44 AM
 FILE NAME: P:\R068\4-CA00 - 0\WC\4.2-FR\Sheets\ED68-xshf-bellevue.dgn

DESIGNED - JWS/KMO
DRAWN - JWS/KMO
CHECKED - SJK
DATE - 01-2013

THOUVENOT, WADE & MOERCHEN, INC.
 CORPORATE OFFICE
 4940 Old Collinsville Road
 Swansea, Illinois 62226
 Tel: 618.624.4488
 Fax: 618.624.0888
SWANSEA - WATERLOO - EDWARDSVILLE - ST. LOUIS - ST. CHARLES



CITY OF BELLEVILLE

CROSS SECTIONS
 SCALE: 1" = 5'
 SHEET NO. 30 OF 49 SHEETS
 STA. 72+00.00 TO STA. 73+25.00

F.A. RTE.	SECTION	COUNTY	TOTAL SHEETS	SHEET NO.
	10-00215-00-BT	ST. CLAIR	129	110
ILLINOIS FED. AID PROJECT			CONTRACT NO. 97515	

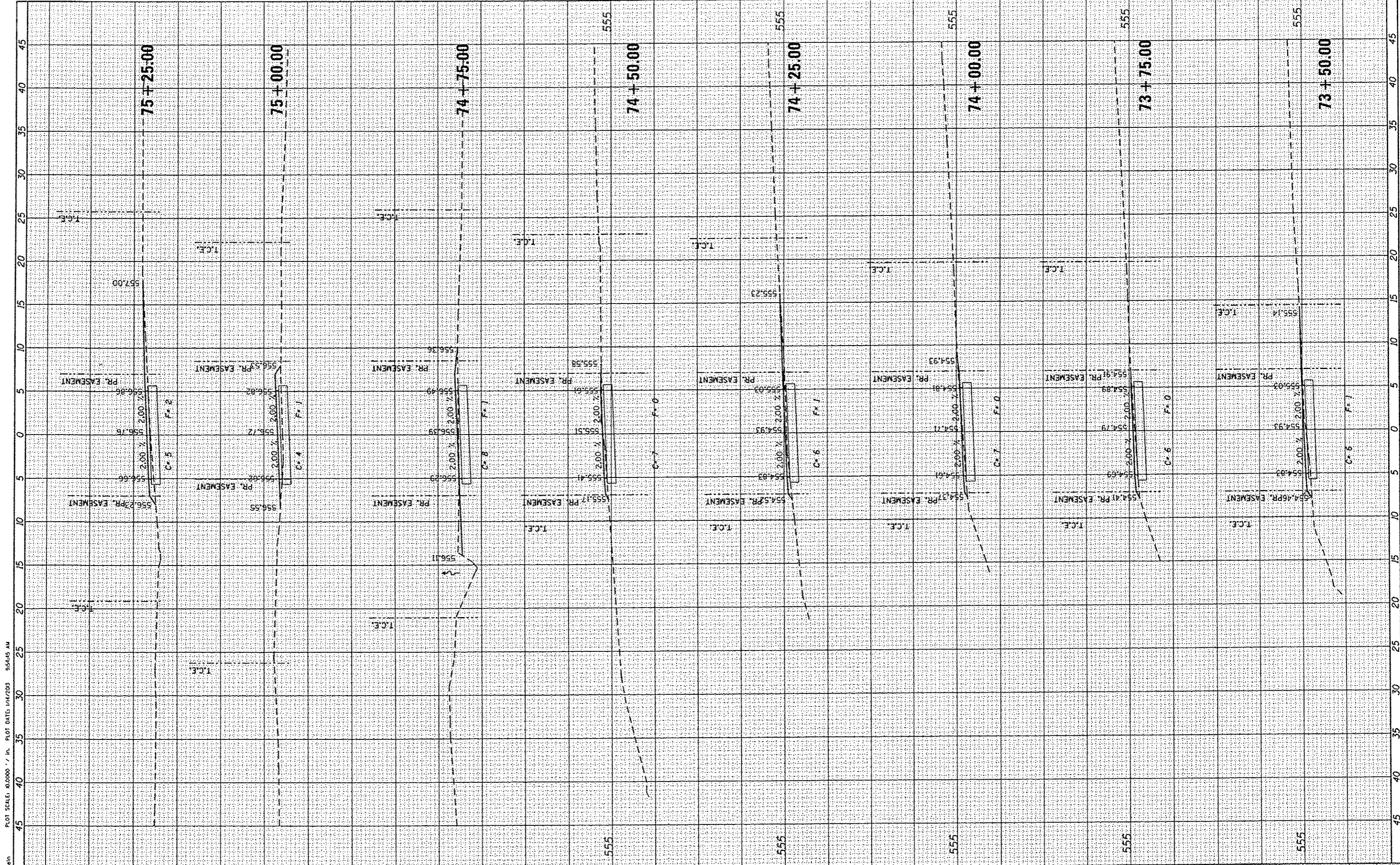

PLOTTED BY: jk4616
 PLOT SCALE: 1/8"=1'-0"
 PLOT DATE: 1/14/2013 9:54:45 AM

DESIGNED - JWS/KMO
DRAWN - JWS/KMO
CHECKED - SJK
DATE - 01-2013

THOUVENOT, WADE & MOERCHEN, INC.
 CORPORATE OFFICE
 4940 Old Collinsville Road
 Swansea, Illinois 62226
 Tel: 618.824.4488
 Fax: 618.624.6688



CITY OF BELLEVILLE

CROSS SECTIONS
 SCALE: 1" = 5'
 SHEET NO. 31 OF 49 SHEETS
 STA. 73+50.00 TO STA. 75+25.00

F.A. RTE.	SECTION	COUNTY	TOTAL SHEETS	SHEET NO.
	10-00215-00-BT	ST. CLAIR	129	111
			CONTRACT NO. 97515	
ILLINOIS FED. AID PROJECT				

PLOTTED BY: jbrfin PLOT SCALE: 0.0000 / in. PLOT DATE: 11/17/2013 9:54:46 AM

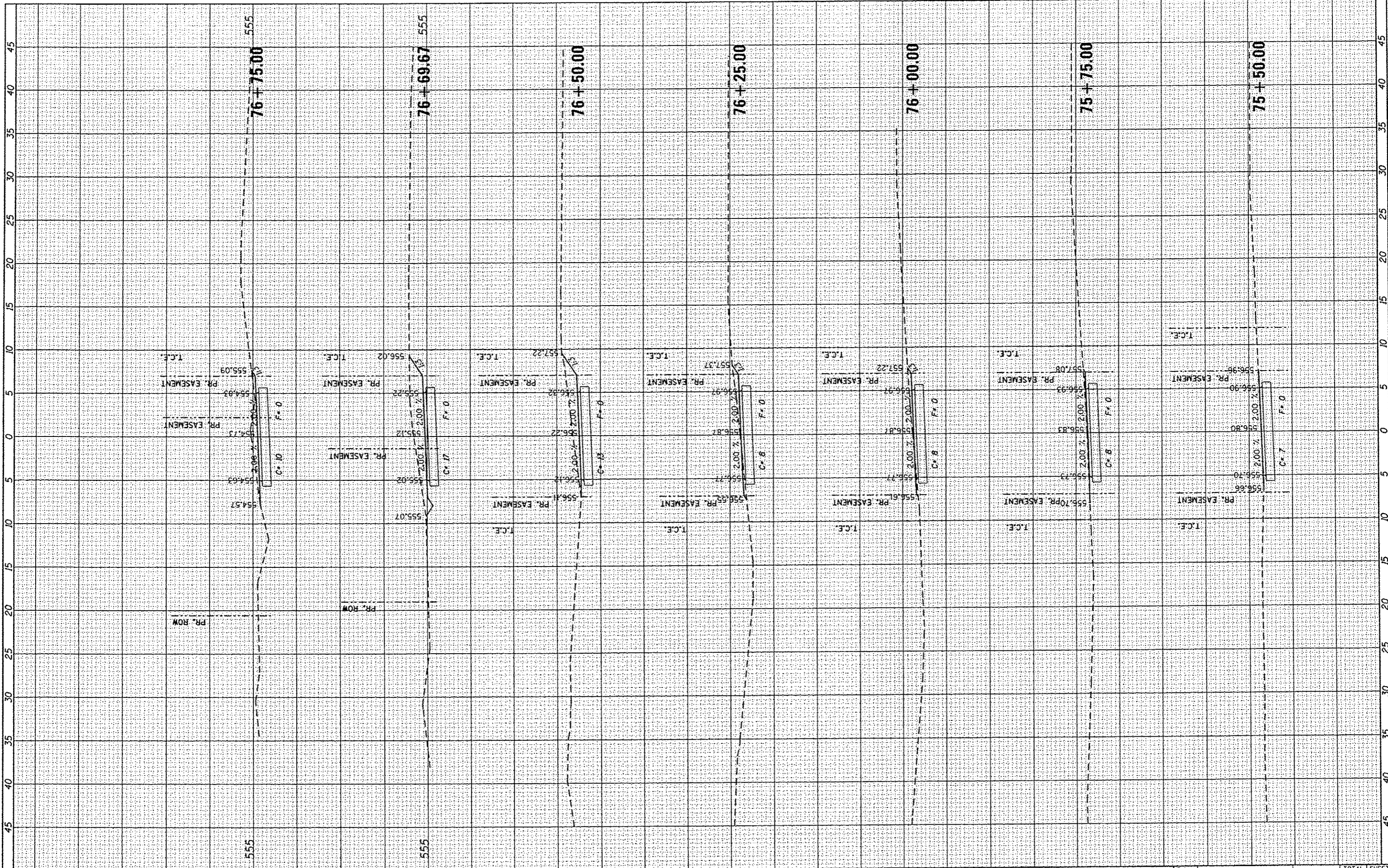

DESIGNED - JWS/KMO
DRAWN - JWS/KMO
CHECKED - SJK
DATE - 01-2013

THOUVENOT, WADE & MOERCHEN, INC.
 CORPORATE OFFICE
 4940 Old Collinsville Road
 Swansea, Illinois 62226
 Tel: 618.624.4488
 Fax: 618.624.0688
 SWANSEA - WATERLOO - EDWARDSVILLE - ST. LOUIS - ST. CHARLES



CITY OF BELLEVILLE

CROSS SECTIONS
 SCALE: 1" = 5' SHEET NO. 32 OF 49 SHEETS STA. 75+50.00 TO STA. 76+75.00

F.A. RTE.	SECTION	COUNTY	TOTAL SHEETS	SHEET NO.
	10-00215-00-BT	ST. CLAIR	129	112
			CONTRACT NO. 97515	
ILLINOIS FED. AID PROJECT				

FILE NAME: P:\R06814-CAGD - DWG\4.2-TR\Sheet\R068-xah1-bellevue.dgn

PLotted BY: JF:rejn PLOT SCALE: 10.0000 / in. PLOT DATE: 1/14/200 9:54:49 AM

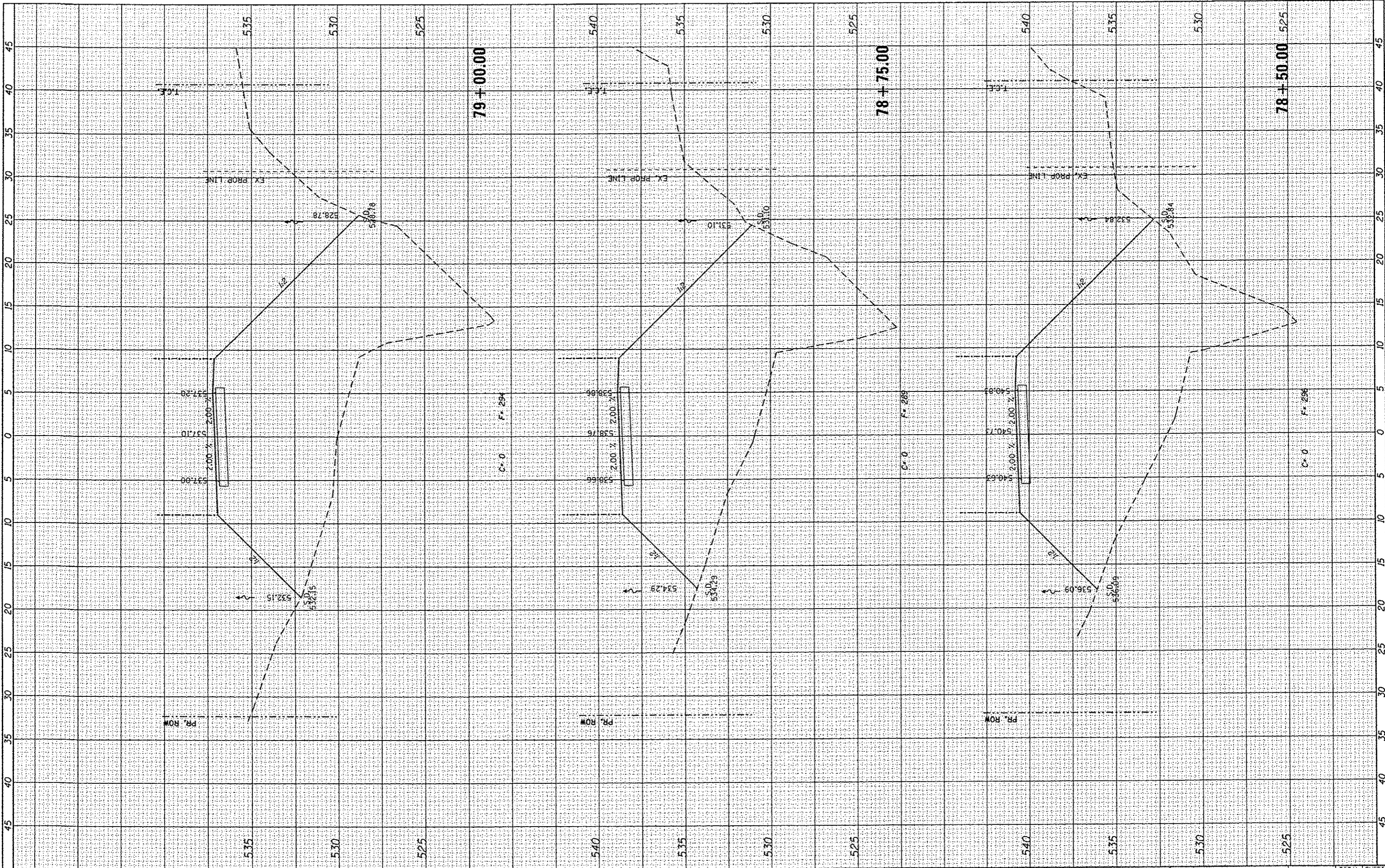

REVISED -	DESIGNED - JWS/KMO
REVISED -	DRAWN - JWS/KMO
REVISED -	CHECKED - SJK
REVISED -	DATE - 01-2013

**THOUVENOT,
WADE &
MOERCHEN, INC.**
CORPORATE OFFICE
4940 Old Collinsville Road
Swarano, Illinois 62226
Tel: 618.624.4488
Fax: 618.624.0888
SWANOA WATER CO. - EDWARDSVILLE - ST. LOUIS - ST. CHARLES



CITY OF BELLEVILLE

CROSS SECTIONS
SCALE: 1" = 5'
SHEET NO. 35 OF 49 SHEETS
STA. 78+50.00 TO STA. 79+00.00

F.A. RTE.	SECTION	COUNTY	TOTAL SHEETS	SHEET NO.
	10-00215-00-BT	ST. CLAIR	129	115
CONTRACT NO. 97515				
ILLINOIS FED. AID PROJECT				

FILE NAME: P:\RD6168\4-CADD - DMC\4.2-TR\Sheets\RD68-xah1-bellevue.dgn

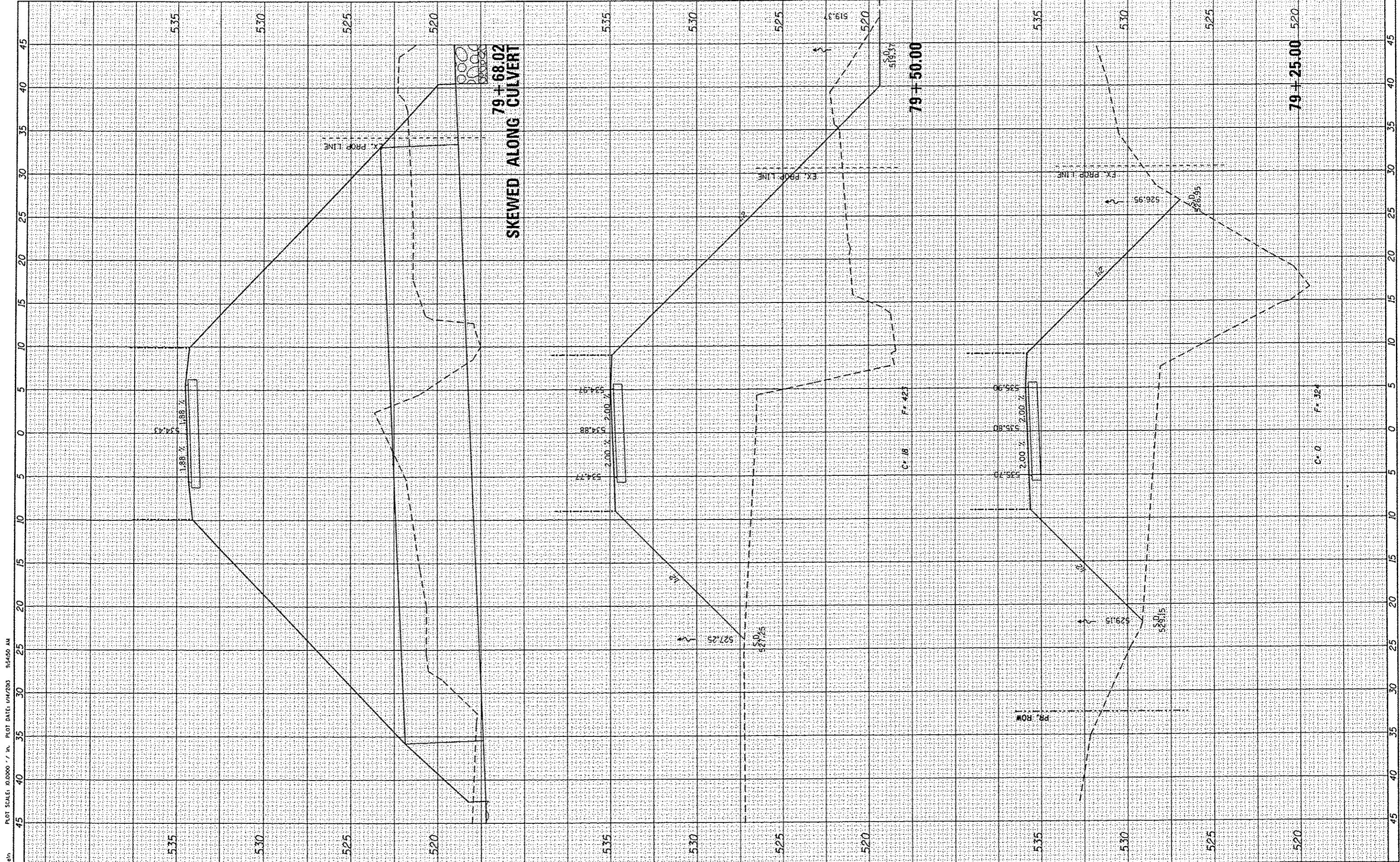

PLOTTED BY: jarelin
 PLOT SCALE: 10.0000 / in. PLOT DATE: 1/4/2013 9:54:50 AM

DESIGNED - JWS/KMO
DRAWN - JWS/KMO
CHECKED - SJK
DATE - 01-2013

THOUVENOT, WADE & MOERCHEN, INC.
 CORPORATE OFFICE
 4940 Old Collinsville Road
 Swansea, Illinois 62226
 Tel: 618.624.4488
 Fax: 618.624.6998
SWANSEA • WATERLOO • EDWARDSVILLE • ST. LOUIS • ST. CHARLES



CITY OF BELLEVILLE

CROSS SECTIONS

SCALE: 1" = 5' SHEET NO. 36 OF 49 SHEETS STA. 79+25.00 TO STA. 79+68.02

F.A. RTE.	SECTION	COUNTY	TOTAL SHEETS	SHEET NO.
	10-00215-00-BT	ST. CLAIR	129	116
CONTRACT NO. 97515				
ILLINOIS FED. AID PROJECT				

PLOTTED BY: jstein
 PLOT SCALE: 0.0000 / in. PLOT DATE: 04/20/13 9:54:51 AM

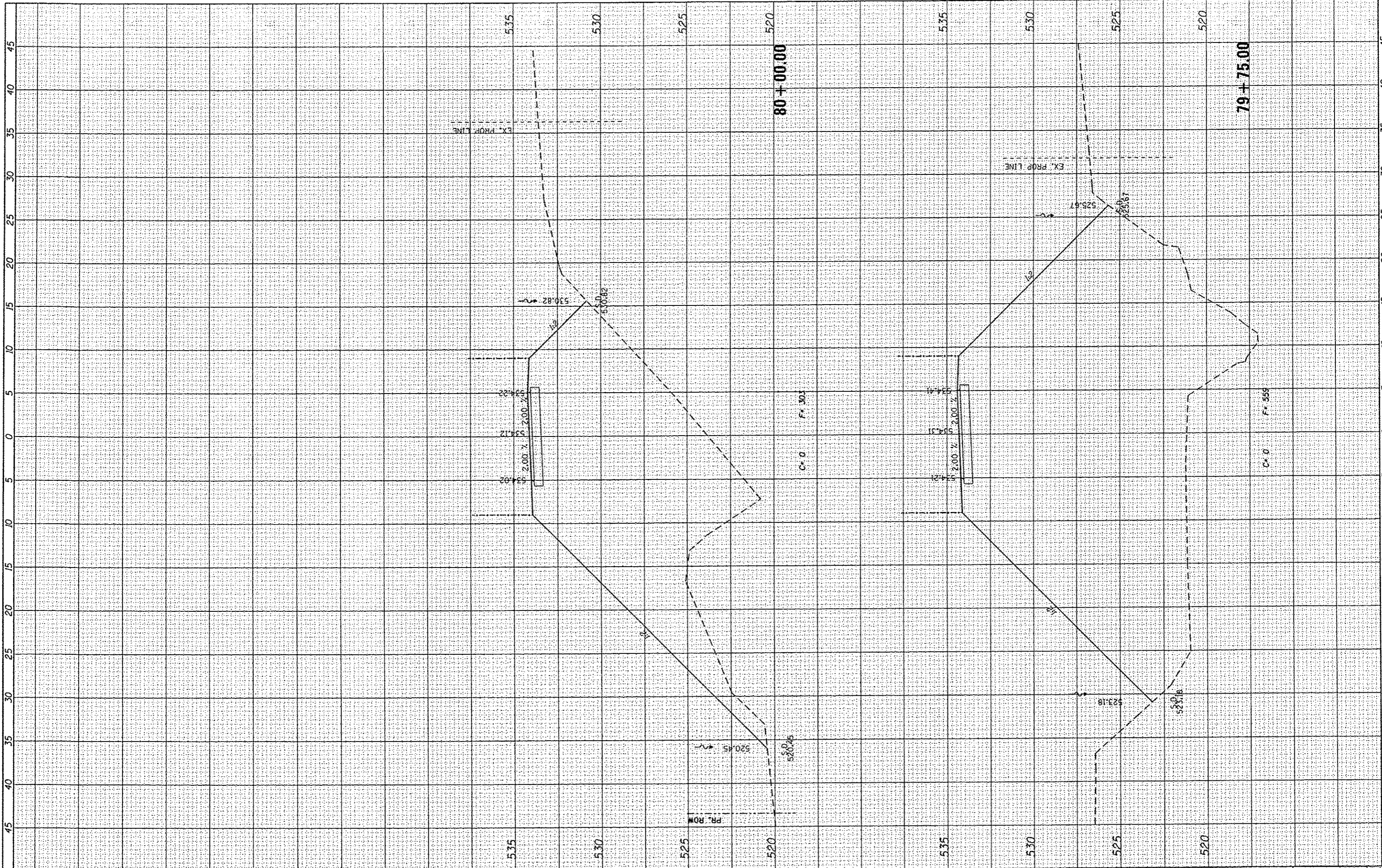

REVISED -	DESIGNED - JWS/KMO
REVISED -	DRAWN - JWS/KMO
REVISED -	CHECKED - SJK
REVISED -	DATE - 01-2013

**THOUVENOT,
 WADE &
 MOERCHEN, INC.**
 CORPORATE OFFICE
 4940 Old Collinsville Road
 Swansea, Illinois 62226
 Tel: 618.624.4488
 Fax: 618.624.6088
 SWANSEA - WATERLOO - EDWARDSVILLE - ST. LOUIS - ST. CHARLES



CITY OF BELLEVILLE

CROSS SECTIONS
 SCALE: 1" = 5'
 SHEET NO. 37 OF 49 SHEETS
 STA. 79+75.00 TO STA. 80+00.00

F.A. RTE.	SECTION	COUNTY	TOTAL SHEETS	SHEET NO.
	10-00215-00-BT	ST. CLAIR	129	117
			CONTRACT NO. 97515	
ILLINOIS FED. AID PROJECT				

PLOTTED BY: bshen
 FILE NAME: P:\10168\4-CADD - DRG\4.2-TR\Sheets\10168-ksh1-bellevue.dgn
 PLOT SCALE: 10.0000 / IN. PLOT DATE: 1/14/2003 9:54:52 AM

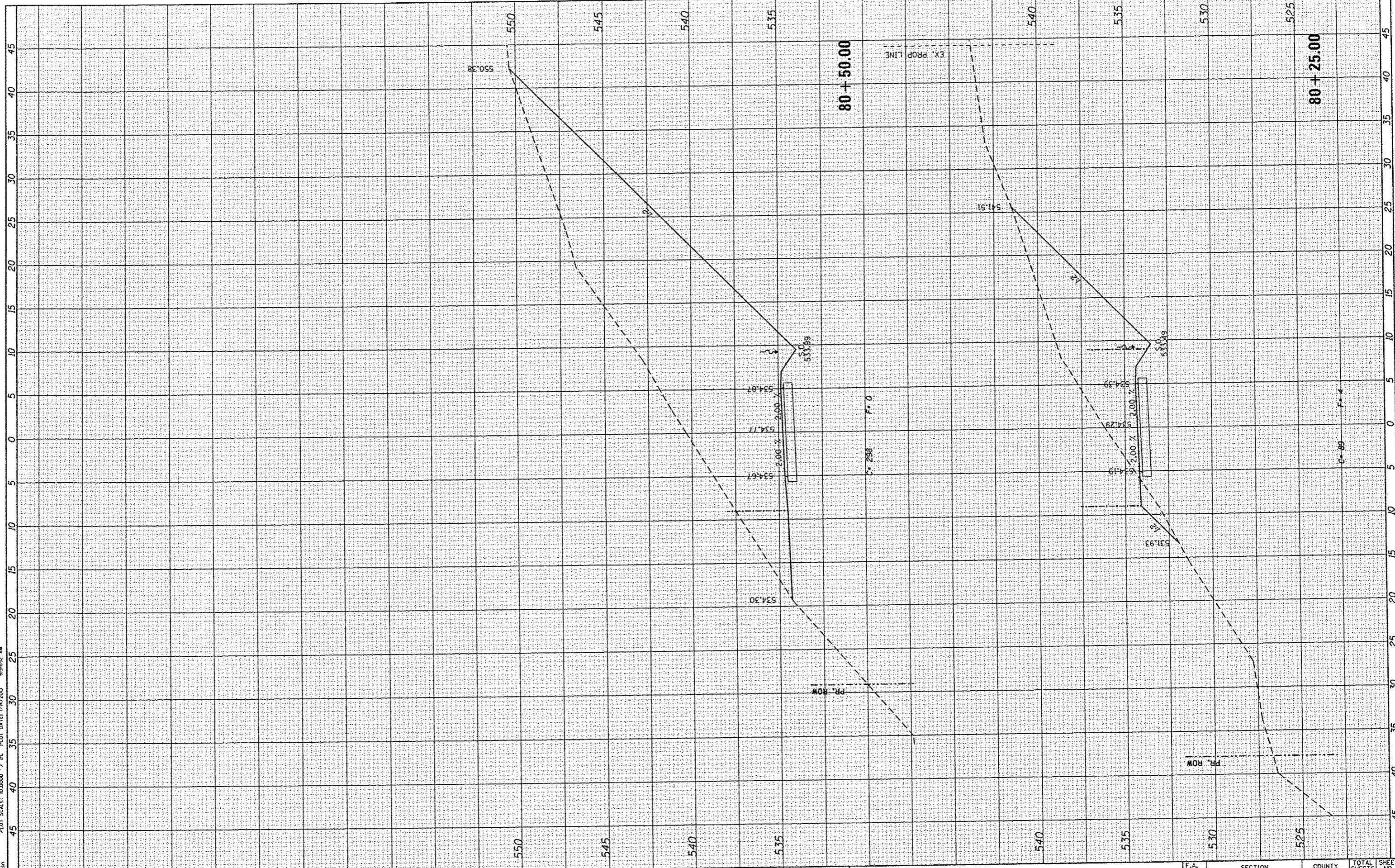

DESIGNED - JWS/KMO
DRAWN - JWS/KMO
CHECKED - SJK
DATE - 01-2013

THOUVENOT, WADE & MOERCHEN, INC.
 CORPORATE OFFICE
 4940 Old Collinsville Road
 Swansea, Illinois 62226
 Tel: 618.624.4100
 Fax: 618.624.0588
SWANSEA - WATERLOO - EDWARDSVILLE - ST. LOUIS - ST. CHARLES



CITY OF BELLEVILLE

CROSS SECTIONS	
SCALE: 1" = 5'	SHEET NO. 38 OF 49 SHEETS
STA. 80+25.00 TO STA. 80+50.00	

F.A. RTE.	SECTION	COUNTY	TOTAL SHEETS	SHEET NO.
	10-00215-00-BT	ST. CLAIR	129	118
			CONTRACT NO. 97515	
ILLINOIS FED. AID PROJECT				

PLOTTED BY: jsteh
 PLOT SCALE: 10.0000' / in. PLOT DATE: 1/14/2013 9:54:53 AM

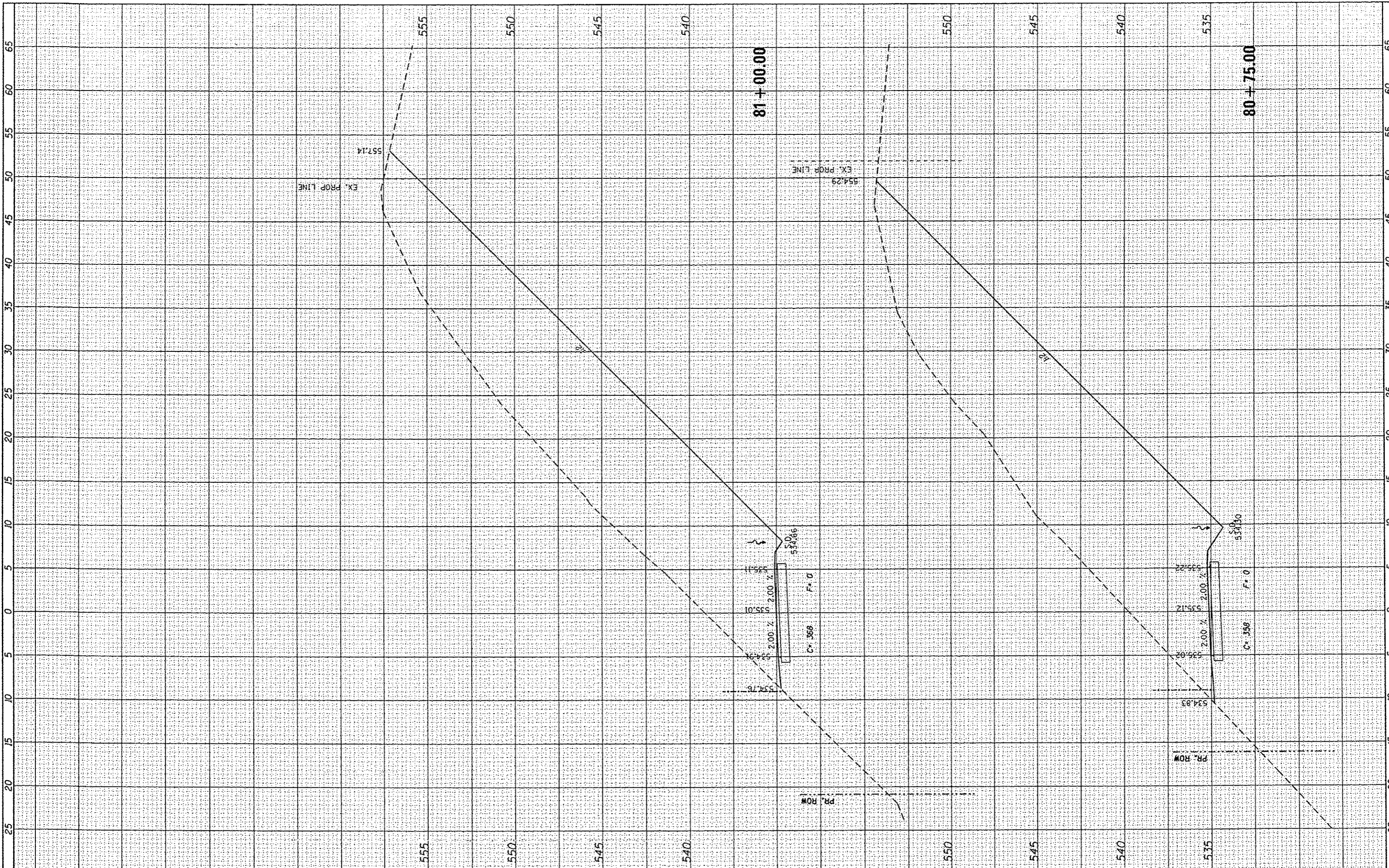

DESIGNED - JWS/KMO
DRAWN - JWS/KMO
CHECKED - SJK
DATE - 01-2013

THOUVENOT, WADE & MOERCHEN, INC.
 CORPORATE OFFICE
 4940 Old Collinsville Road
 Swanton, Illinois 62226
 Tel: 618.824.6488
 Fax: 618.824.6688
 ST. LOUIS • ST. CHARLES



CITY OF BELLEVILLE

CROSS SECTIONS
 SCALE: 1" = 5'
 SHEET NO. 39 OF 49 SHEETS
 STA. 80+75.00 TO STA. 81+00.00

F.A. RTE.	SECTION	COUNTY	TOTAL SHEETS	SHEET NO.
	10-00215-00-BT	ST. CLAIR	129	119
			CONTRACT NO. 97515	
ILLINOIS FED. AID PROJECT				

FILE NAME: P:\1068\14-CADD - DWG\4.2-TRV\Sheets\1068-x.sh1-bellvue.dgn

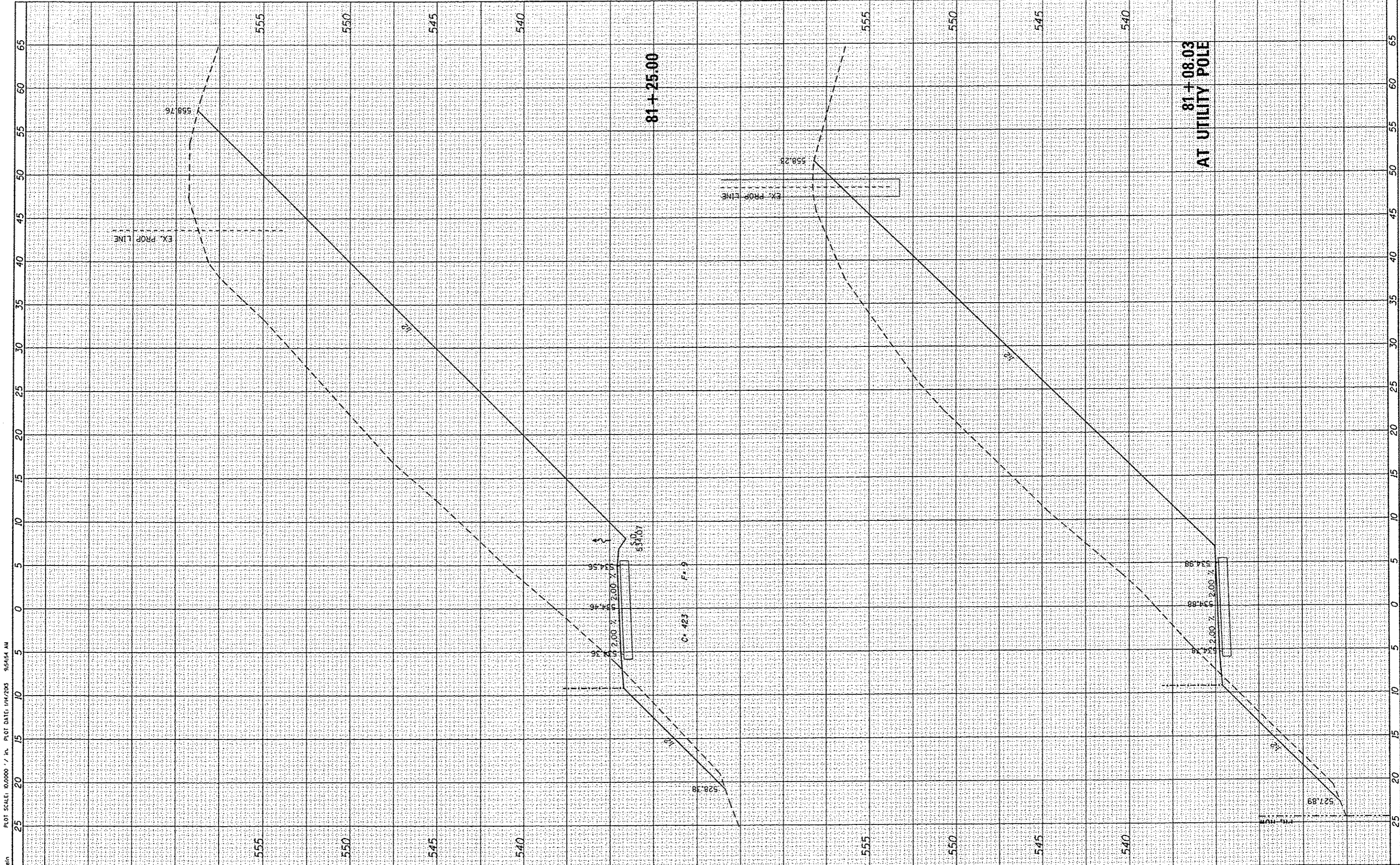

PLOTTED BY: jstein
 PLOT SCALE: 10.0000 / in. PLOT DATE: 1/14/2013 9:54:54 AM
 FILE NAME: P:\H068\4-CA00 - DWG\4.2-TR\Sheets\H068-xsh1-bellevue.dgn

DESIGNED - JWS/KMO
DRAWN - JWS/KMO
CHECKED - SJK
DATE - 01-2013

THOUVENOT, WADE & MOERCHEN, INC.
 CORPORATE OFFICE
 4940 Old Collinsville Road
 Swansea, Illinois 62226
 Tel: 618.624.4488
 Fax: 618.624.6888
 SWANSEA - WATERLOO - EDWARDSVILLE - ST. LOUIS - ST. CHARLES



CITY OF BELLEVILLE

CROSS SECTIONS
 SCALE: 1" = 5'
 SHEET NO. 40 OF 49 SHEETS
 STA. 81+08.03 TO STA. 81+25.00

F.A. RTE.	SECTION	COUNTY	TOTAL SHEETS	SHEET NO.
	10-00215-00-BT	ST. CLAIR	129	120
			CONTRACT NO. 97515	
ILLINOIS FED. AID PROJECT				

PLotted BY: Jrsain
 PLOT SCALE: 0.0000 / in. PLOT DATE: 04/2003 9:54:56 AM

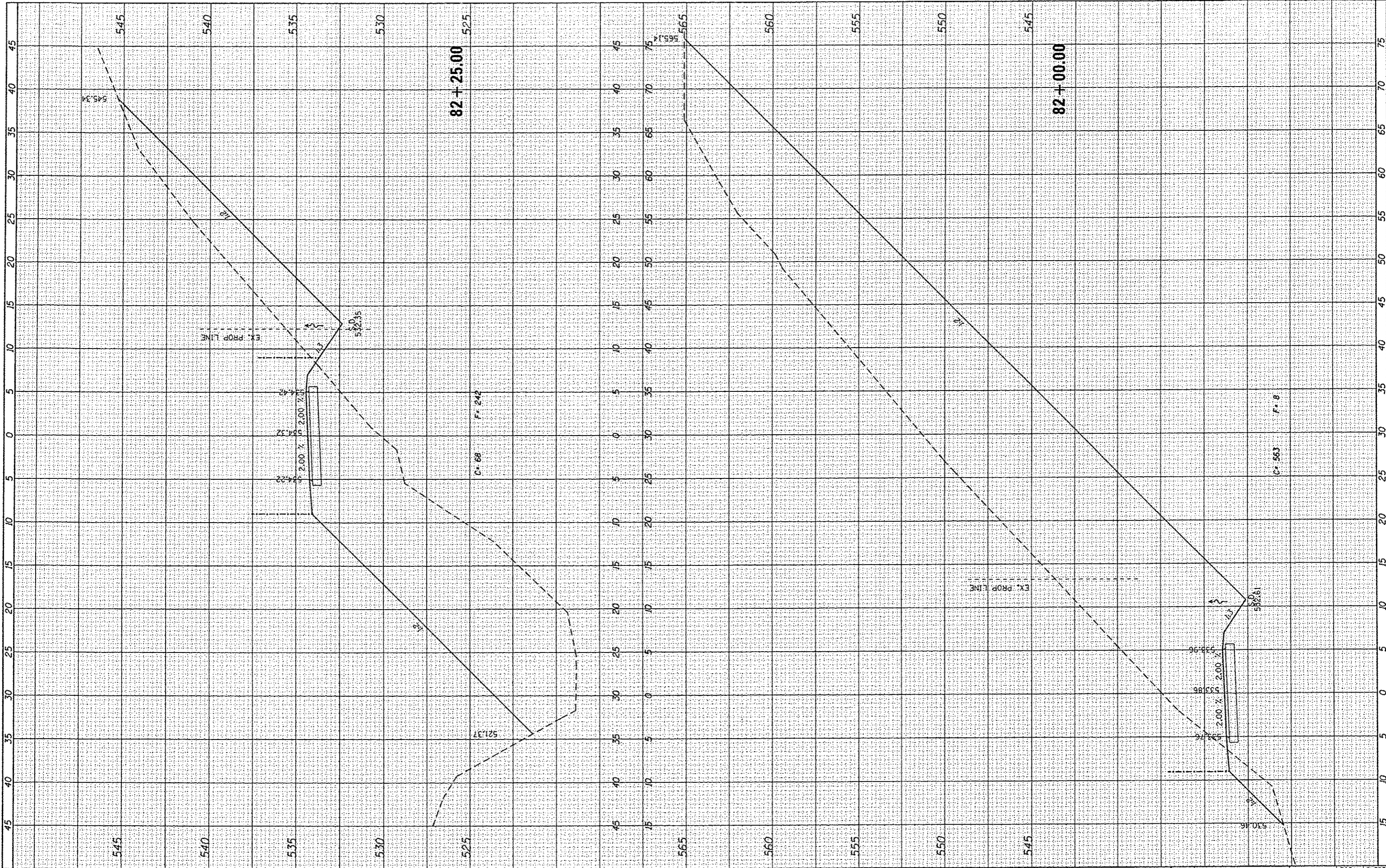

REVISÉD -	DESIGNED - JWS/KMO
REVISÉD -	DRAWN - JWS/KMO
REVISÉD -	CHECKED - SJK
REVISÉD -	DATE - 01-2013

**THOUVENOT,
 WADE &
 MOERCHEN, INC.**
 CORPORATE OFFICE
 4940 Old Collinsville Road
 Swansea, Illinois 62226
 Tel: 618.524.4488
 Fax: 618.624.6888
 SWANSEA - WATERLOO - EDWARDSVILLE - ST. LOUIS - ST. CHARLES



CITY OF BELLEVILLE

CROSS SECTIONS
 SCALE: 1" = 5'
 SHEET NO. 42 OF 49 SHEETS
 STA. 82+00.00 TO STA. 82+25.00

F.A. RTE.	SECTION	COUNTY	TOTAL SHEETS	SHEET NO.
	10-00215-00-BT	ST. CLAIR	129	122
CONTRACT NO. 97515				
ILLINOIS FED. AID PROJECT				

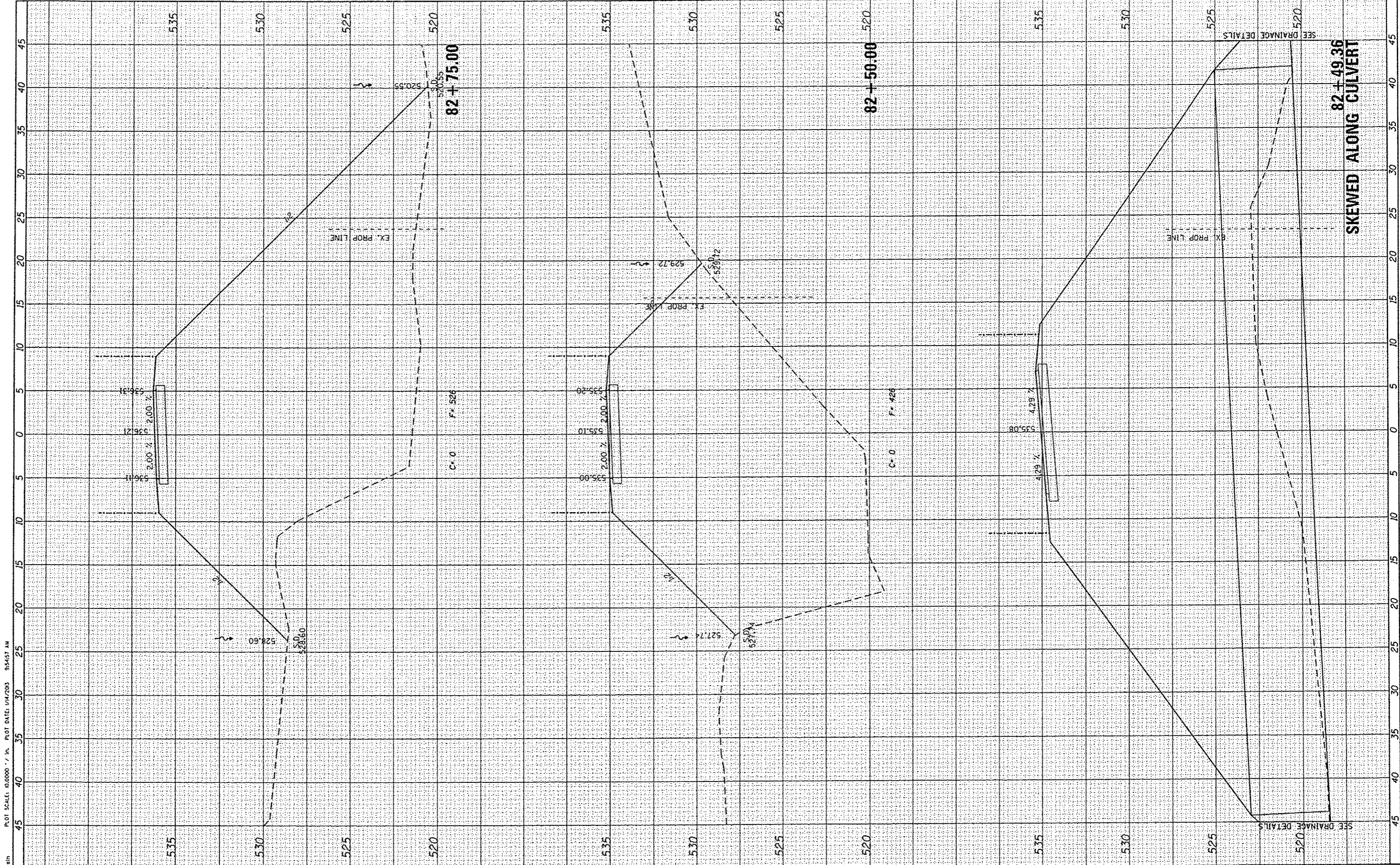

PLOT SCALE: 0.0000 / in. PLOT DATE: VM/203 9:54:57 AM
 PLOTTED BY: jstern

DESIGNED - JWS/KMO
DRAWN - JWS/KMO
CHECKED - SJK
DATE - 01-2013

THOUVENOT, WADE & MOERCHEN, INC.
 CORPORATE OFFICE
 4940 Old Collinsville Road
 Swansea, Illinois 62226
 Tel: 618.624.4488
 Fax: 618.624.0088
 SWANSEA - WARROU - EDWARDSVILLE - ST. LOUIS - ST. CHARLES



CITY OF BELLEVILLE

CROSS SECTIONS
 SCALE: 1" = 5'
 SHEET NO. 43 OF 49 SHEETS
 STA. 82+49.36 TO STA. 82+75.00

F.A. RTE.	SECTION	COUNTY	TOTAL SHEETS	SHEET NO.
	10-00215-00-BT	ST. CLAIR	129	123
			CONTRACT NO. 97515	
ILLINOIS FED. AID PROJECT				

FILE NAME: P:\0606\4-CADD - QMG\4.2-TR\Sheets\0606-xsh1-bellevue.dgn

PLOTTED BY: JSTAIN
 PLOT SCALE: 10.0000 / IN. PLOT DATE: 1/14/2013 9:54:59 AM

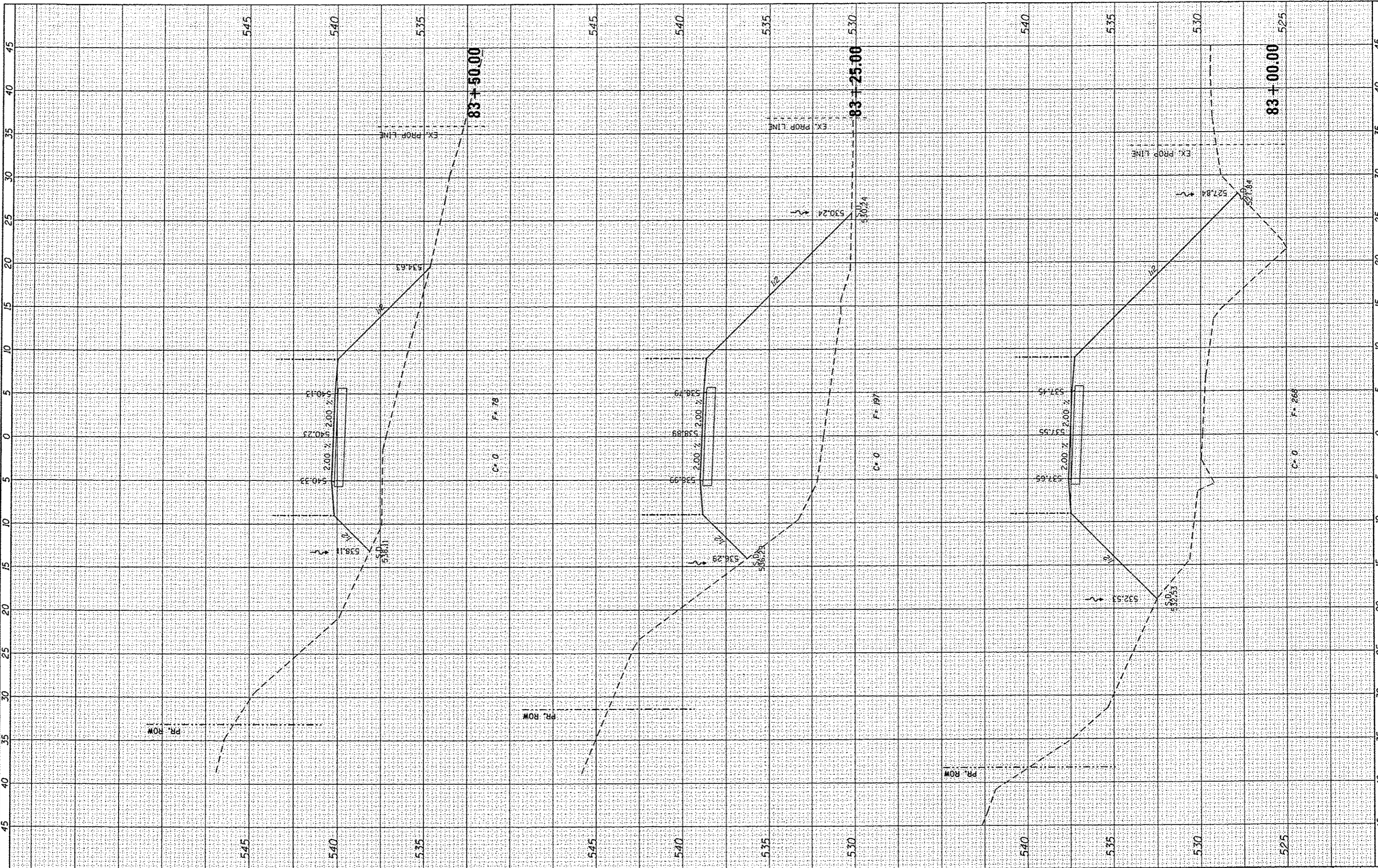

DESIGNED - JWS/KMO
DRAWN - JWS/KMO
CHECKED - SJK
DATE - 01-2013

**THOUVENOT,
 WADE &
 MOERCHEN, INC.**
 CORPORATE OFFICE
 4940 Old Collinsville Road
 Swansea, Illinois 62226
 Tel: 618.624.4488
 Fax: 618.624.6888
 SWANSEA - WATERLOO - EDWARDSVILLE - ST. LOUIS - ST. CHARLES



CITY OF BELLEVILLE

CROSS SECTIONS
 SCALE: 1" = 5'
 SHEET NO. 44 OF 49 SHEETS
 STA. 83+00.00 TO STA. 83+50.00

F.A. RTE.	SECTION	COUNTY	TOTAL SHEETS	SHEET NO.
	10-00215-00-BT	ST. CLAIR	129	124
ILLINOIS FED. AID PROJECT			CONTRACT NO. 97515	

PLOTTED BY: jstain
 PLOT SCALE: 0.0000 / in. PLOT DATE: 04/20/03 9:54:59 AM

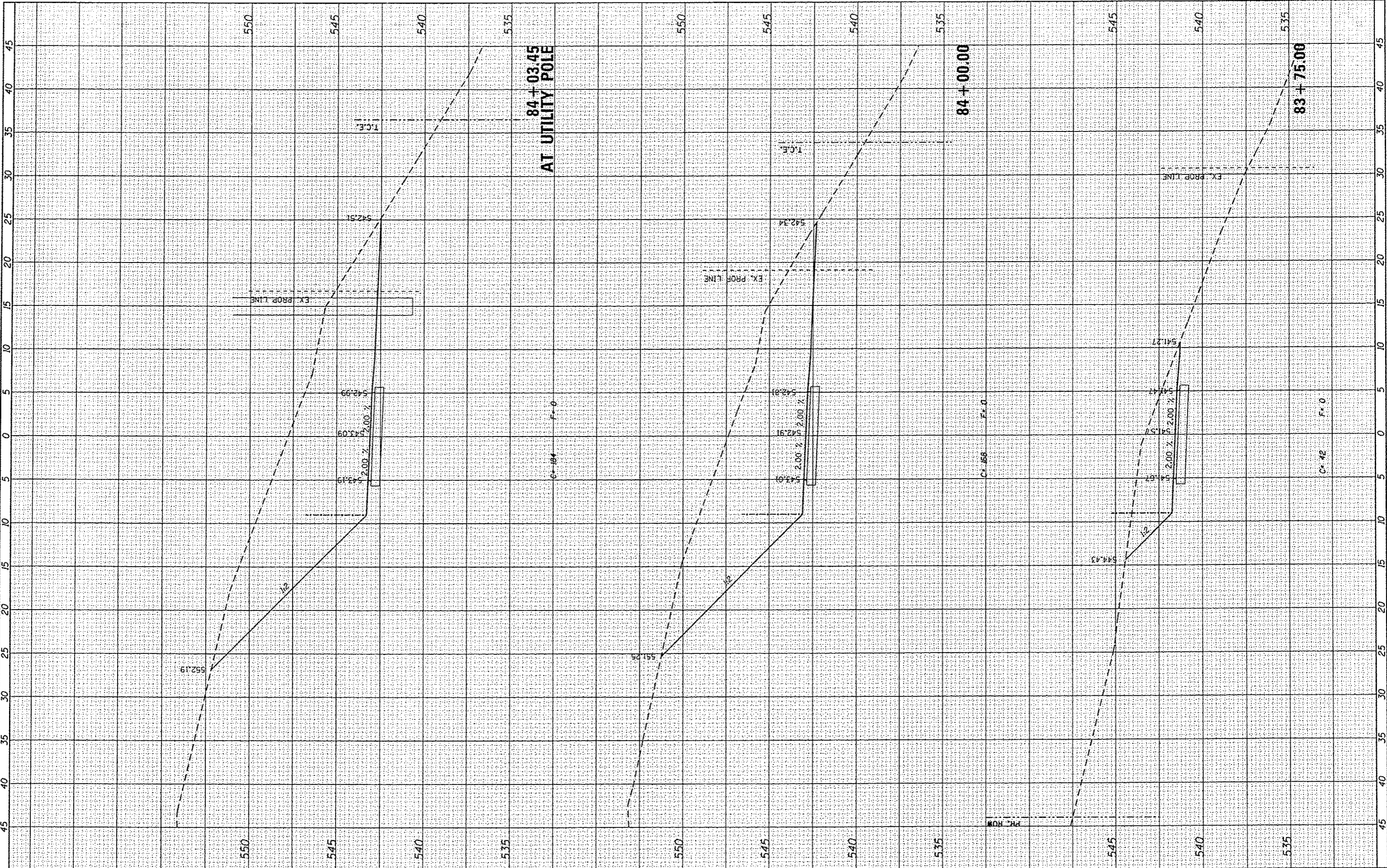

REVISED -	DESIGNED - JWS/KMO
REVISED -	DRAWN - JWS/KMO
REVISED -	CHECKED - SJK
REVISED -	DATE - 01-2013

THOUVENOT, WADE & MOERCHEN, INC.
 CORPORATE OFFICE
 4940 Old Collinsville Road
 Swansea, Illinois 62226
 Tel: 618.624.4488
 Fax: 618.624.6888
 *SWANSEA - WARRILOO - NEW BOSTONVILLE - ST. LOUIS - ST. CHARLES



CITY OF BELLEVILLE

CROSS SECTIONS
 SCALE: 1" = 5'
 SHEET NO. 45 OF 49 SHEETS
 STA. 83+75.00 TO STA. 84+03.45

F.A. RTE.	SECTION	COUNTY	TOTAL SHEETS	SHEET NO.
	10-00215-00-BT	ST. CLAIR	129	125
			CONTRACT NO. 97515	
ILLINOIS FED. AID PROJECT				

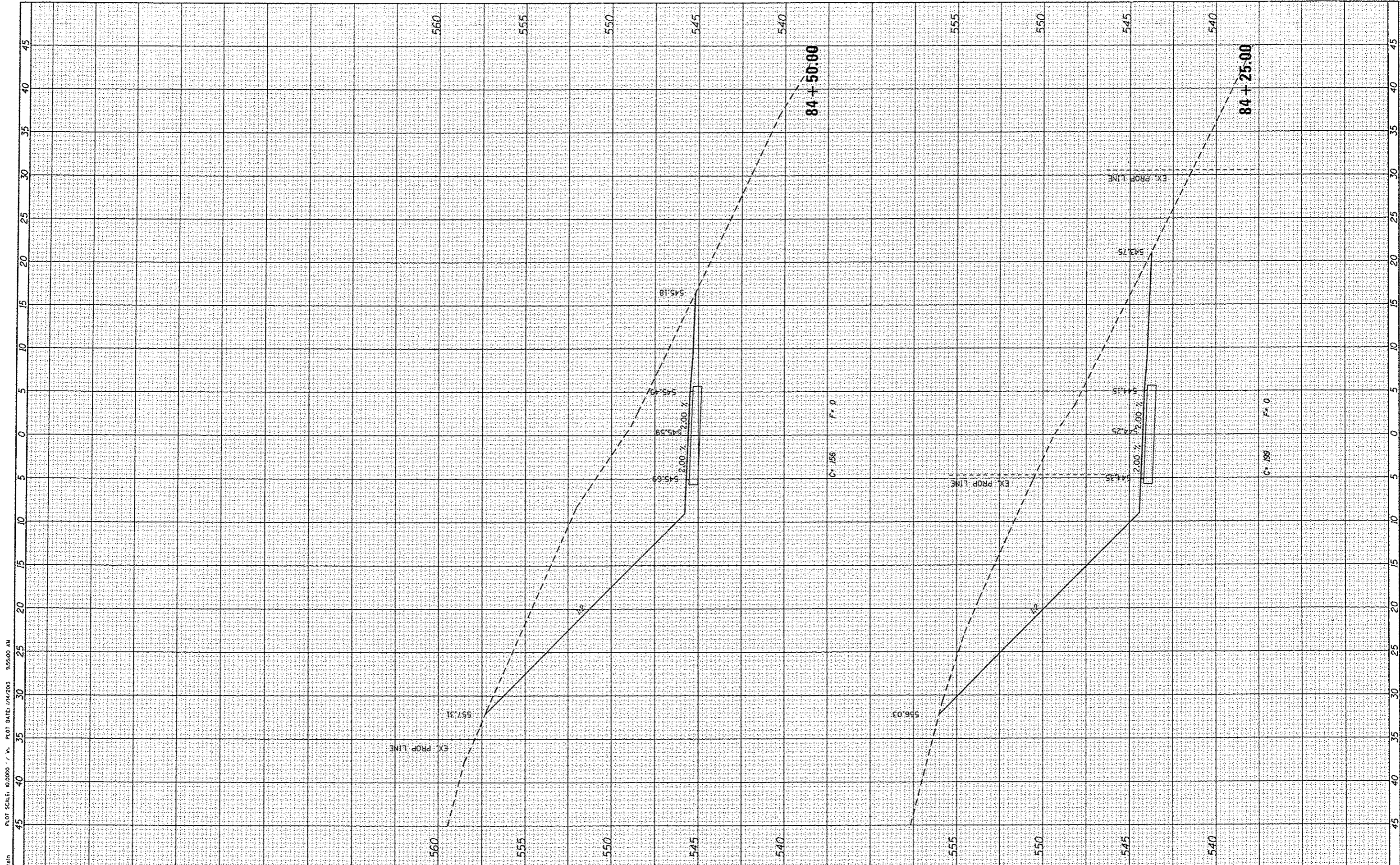

PLOTTED BY: jkash
 PLOT SCALE: 10.0000 / in. PLOT DATE: 04/20/13 9:55:00 AM
 FILE NAME: P:\06814-CADD - DWG\4.2-TR\Shoets\6068-xat1-bellevue.dgn

DESIGNED - JWS/KMO
DRAWN - JWS/KMO
CHECKED - SJK
DATE - 01-2013

**THOUVENOT,
WADE &
MORCHEN, INC.**
 CORPORATE OFFICE
 4940 Old Collinsville Road
 Swansea, Illinois 62226
 Tel: 618.624.4488
 Fax: 618.624.6888
SWANSEA • WARREROO • EDWARDSVILLE • ST. LOUIS • ST. CHARLES



CITY OF BELLEVILLE

CROSS SECTIONS			
SCALE: 1" = 5'	SHEET NO. 46 OF 49 SHEETS	STA. 84+25.00	TO STA. 84+50.00

F.A. RTE.	SECTION	COUNTY	TOTAL SHEETS	SHEET NO.
	10-00215-00-BT	ST. CLAIR	129	126
CONTRACT NO. 97515				
[ILLINOIS] FED. AID PROJECT				

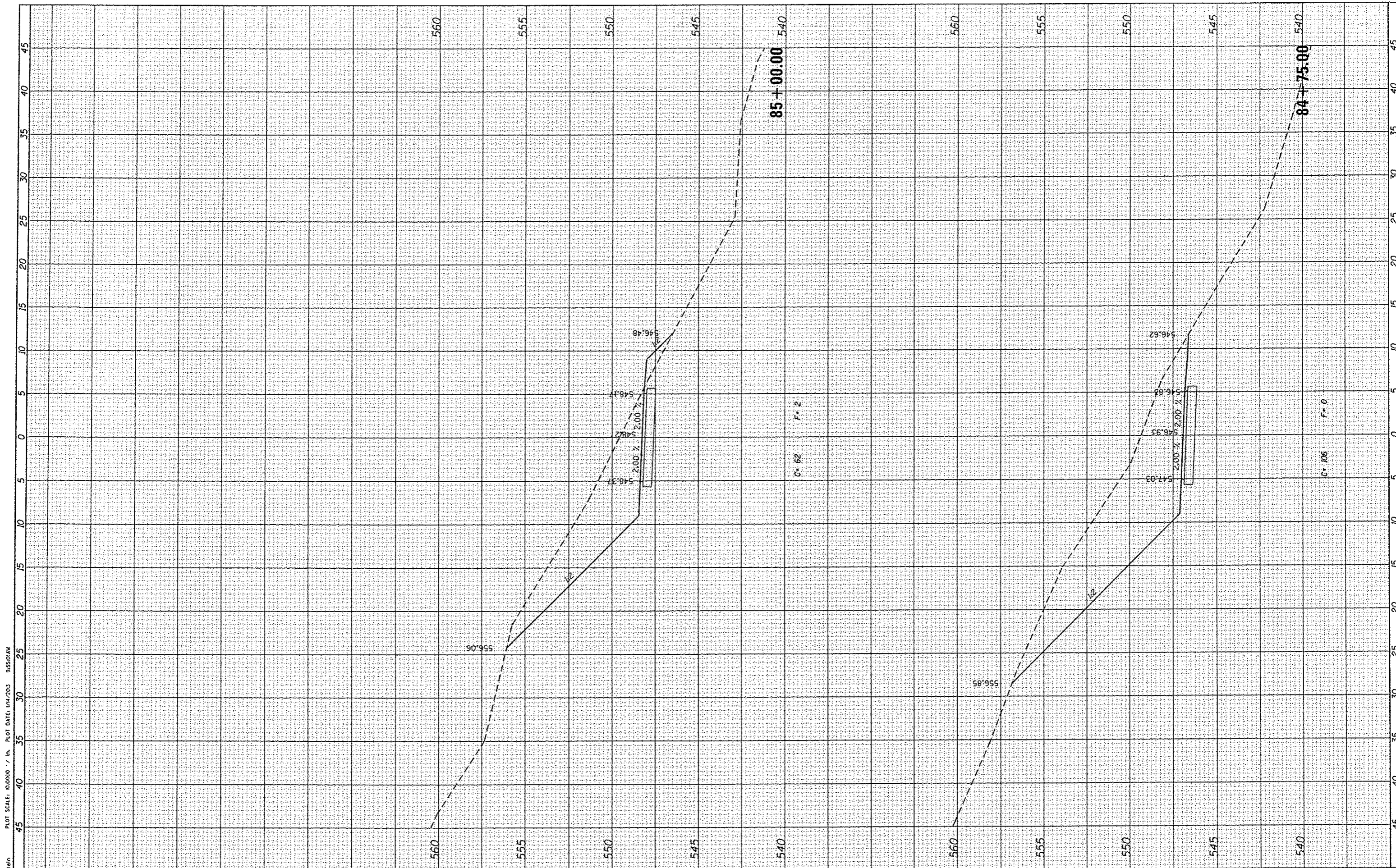

PLOTTED BY: JPM/lin
 PLOT SCALE: 10.0000 / in. PLOT DATE: 1/14/2013 9:55:04AM
 FILE NAME: P:\068\4-CADD - DWG\4.2-TR\Sheets\068-xsh-bellevue.dwg

DESIGNED - JWS/KMO
DRAWN - JWS/KMO
CHECKED - SJK
DATE - 01-2013

THOUVENOT, WADE & MOERCHEN, INC.
 CORPORATE OFFICE
 4940 Old Collinsville Road
 Swansea, Illinois 62226
 Tel: 618.624.4488
 Fax: 618.624.6568
 SWANSEA • WATKINS • EDWARDSVILLE • ST. LOUIS • ST. CHARLES



CITY OF BELLEVILLE

CROSS SECTIONS
 SCALE: 1" = 5'
 SHEET NO. 47 OF 49 SHEETS
 STA. 64+75.00 TO STA. 85+00.00

F.A. RTE.	SECTION	COUNTY	TOTAL SHEETS	SHEET NO.
	10-00215-00-BT	ST. CLAIR	129	127
CONTRACT NO. 97515				
ILLINOIS FED. AID PROJECT				

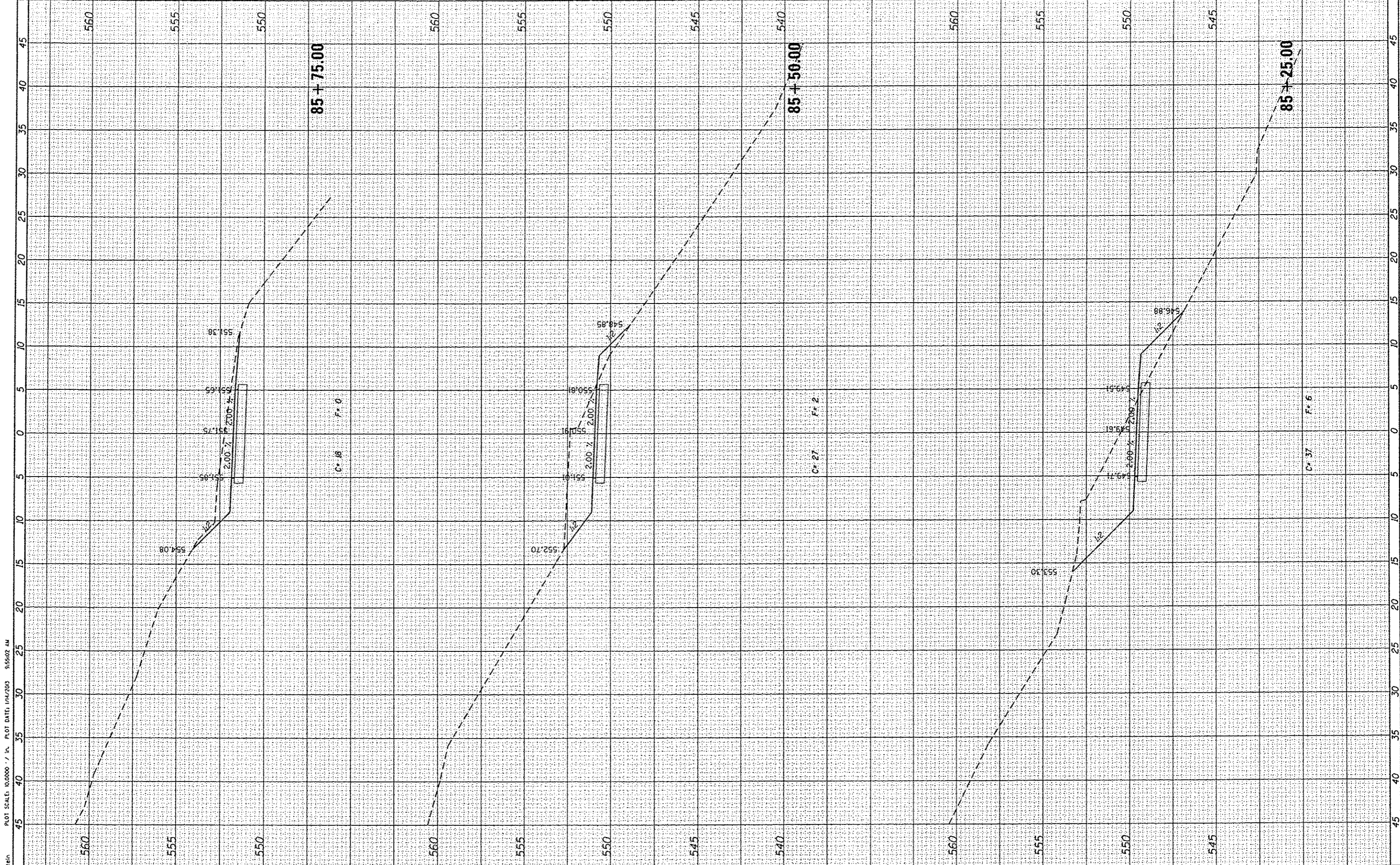

PLOTTED BY: jstabin
 PLOT SCALE: 0.0000 / in. PLOT DATE: 11/14/2013 9:55:02 AM
 FILE NAME: P:\2006\14-CA00 - DWG\1.2-TR\Sheets\1006-ksh1-bellevue.dgn

REVISION	DESIGNED - JWS/KMO
REVISION	DRAWN - JWS/KMO
REVISION	CHECKED - SJK
REVISION	DATE - 01-2013

THOUVENOT, WADE & MOERCHEN, INC.
 CORPORATE OFFICE
 4940 Old Collinsville Road
 Swansea, Illinois 62226
 Tel: 618.624.4488
 Fax: 618.624.0608
 ST. LOUIS • EDWARDSVILLE • ST. LOUIS • ST. CHARLES



CITY OF BELLEVILLE

CROSS SECTIONS
 SCALE: 1" = 5'
 SHEET NO. 48 OF 49 SHEETS
 STA. 85+25.00 TO STA. 85+75.00

F.A. RTE.	SECTION	COUNTY	TOTAL SHEETS	SHEET NO.
	10-00215-00-BT	ST. CLAIR	129	128
CONTRACT NO. 97515			ILLINOIS FED. AID PROJECT	

