

| F.A.P. RTE.         | SECTION            | COUNTY                    | TOTAL SHEETS | SHEET NO. |
|---------------------|--------------------|---------------------------|--------------|-----------|
| 334                 | III RS-5 & 116 B-1 | MCHENRY                   | 98           | 17        |
| STA.                |                    | TO STA.                   |              |           |
| FED. ROAD DIST. NO. |                    | ILLINOIS FED. AID PROJECT |              |           |

\*REF-TOPOG  
\*REF-PROJ

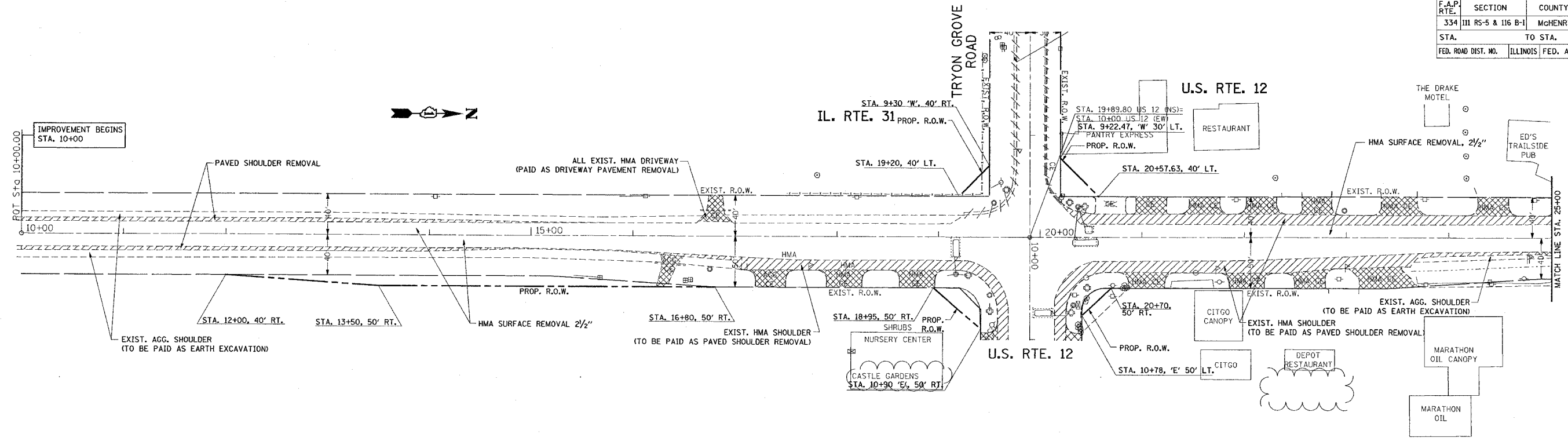

**EXISTING**

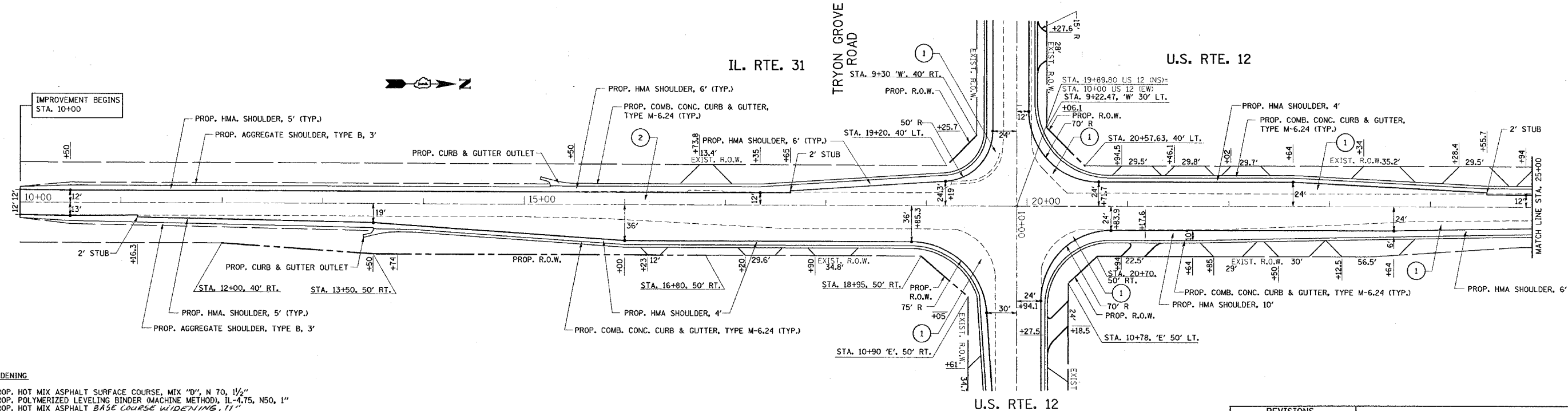

- 1 **WIDENING**  
 PROP. HOT MIX ASPHALT SURFACE COURSE, MIX "D", N 70, 1 1/2"  
 PROP. POLYMERIZED LEVELING BINDER (MACHINE METHOD), IL-4.75, N50, 1"  
 PROP. HOT MIX ASPHALT BASE COURSE WIDENING, 11"  
 PROP. AGGREGATE SUBGRADE, 12"
- 2 **RESURFACING**  
 PROP. HOT MIX ASPHALT SURFACE COURSE, MIX "D", N70, 1 1/2"  
 PROP. POLYMERIZED LEVELING BINDER (MACHINE METHOD), IL-4.75, N50, 1"

\* SEE TYPICAL SECTION FOR SHOULDER WIDTH

**PROPOSED**

| REVISIONS |      |
|-----------|------|
| NAME      | DATE |
|           |      |
|           |      |
|           |      |
|           |      |
|           |      |
|           |      |
|           |      |
|           |      |
|           |      |
|           |      |

ILLINOIS DEPARTMENT OF TRANSPORTATION  
 EXIST. & PROP. ROADWAY PLAN  
 U.S. RTE. 12 @  
 IL. RTE. 31 (TRYON GROVE RD.)

SCALE: VERT. 1"=50'  
 HORIZ. 1"=50'  
 DATE 5/10/2007  
 DRAWN BY  
 CHECKED BY

PLOT DATE = 5/10/2007  
 FILE NAME = c:\projects\114895\ah-dwg2.dgn  
 PLOT SCALE = 1/8"=1'-0"  
 USER NAME = baureid