

LEGEND

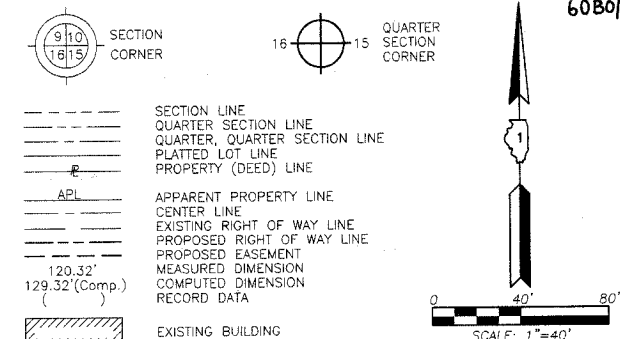

Bearings are referenced to the Illinois Coordinate System NAD83 (1997) East Zone at Found Geodetic Survey Control Monuments "Lincolnshire", P.I.D. AJ3083 and "LAK21 1A", P.I.D. AJ2861.

- IRON PIPE OR ROD FOUND
- ⊕ "MAG" NAIL SET
- + CUT CROSS FOUND OR SET
- 5/8" REBAR SET
- T1 THESE STAKES REFERENCE FOUND OR SET MONUMENTATION. SET 5/8 INCH IRON ROD FLUSH WITH GROUND TO TIE FOUND IRON STAKE. IDENTIFIED BY COLORED PLASTIC CAP BEARING SURVEYORS REGISTRATION NUMBER.
- T2 THESE STAKES, IN CULTIVATED AREAS, REFERENCE FOUND OR SET MONUMENTATION. BURIED 5/8 INCH IRON ROD 20 INCHES BELOW GROUND TO TIE FOUND IRON STAKE. IDENTIFIED BY COLORED PLASTIC CAP BEARING SURVEYORS REGISTRATION NUMBER.
- BT1 THESE STAKES, IN CULTIVATED AREAS, REFERENCE FOUND OR SET MONUMENTATION. BURIED 5/8 INCH IRON ROD 20 INCHES BELOW GROUND TO TIE FOUND IRON STAKE. IDENTIFIED BY COLORED PLASTIC CAP BEARING SURVEYORS REGISTRATION NUMBER.
- BT2 THESE STAKES, IN CULTIVATED AREAS, REFERENCE FOUND OR SET MONUMENTATION. BURIED 5/8 INCH IRON ROD 20 INCHES BELOW GROUND TO TIE FOUND IRON STAKE. IDENTIFIED BY COLORED PLASTIC CAP BEARING SURVEYORS REGISTRATION NUMBER.
- BT3 THESE STAKES, IN CULTIVATED AREAS, REFERENCE FOUND OR SET MONUMENTATION. BURIED 5/8 INCH IRON ROD 20 INCHES BELOW GROUND TO TIE FOUND IRON STAKE. IDENTIFIED BY COLORED PLASTIC CAP BEARING SURVEYORS REGISTRATION NUMBER.
- STAKING OF PROPOSED RIGHT OF WAY. SET DIVISION OF HIGHWAYS SURVEY MARKER TO MONUMENT THE POSITION SHOWN. IDENTIFIED BY INSCRIPTION DATA AND SURVEYORS REGISTRATION NUMBER.
- M STAKING OF PROPOSED RIGHT OF WAY IN CULTIVATED AREAS. BURIED 5/8 INCH METAL ROD 20 INCHES BELOW GROUND TO MARK FUTURE SURVEY MARKER POSITION IDENTIFIED BY COLORED PLASTIC CAP BEARING SURVEYORS REGISTRATION NUMBER.
- PERMANENT SURVEY MARKER, I.D.O.T. STD 2135 (TO BE SET BY OTHERS)
- RIGHT OF WAY STAKING PROPOSED TO BE SET.

STATE OF ILLINOIS }  
COUNTY OF LAKE }  
SS

THIS IS TO CERTIFY THAT WE, JORGENSEN & ASSOCIATES, INC., AN ILLINOIS PROFESSIONAL DESIGN FIRM LAND SURVEYING CORPORATION, NUMBER 184-2771, HAVE SURVEYED THE PLAT OF HIGHWAYS SHOWN HEREON BETWEEN SECTION 1, TOWNSHIP 43N., RANGE 11E. AND SECTION 36, TOWNSHIP 44N., RANGE 11E., OF THE THIRD PRINCIPAL MERIDIAN, LAKE COUNTY, THAT THE SURVEY IS TRUE AND COMPLETE AS SHOWN TO THE BEST OF MY KNOWLEDGE AND BELIEF, THAT THE PLAT CORRECTLY REPRESENTS SAID SURVEY, THAT ALL MONUMENTS FOUND AND ESTABLISHED ARE OF PERMANENT QUALITY AND OCCUPY THE POSITIONS SHOWN THEREON AND THAT THE MONUMENTS ARE SUFFICIENT TO ENABLE THE SURVEY TO BE RETRACED. MADE FOR THE DEPARTMENT OF TRANSPORTATION, STATE OF ILLINOIS.

DATED AT LAKE VILLA, ILLINOIS THIS 16th DAY OF March 2007 A.D.



Coordinates are based on the Published Metric Coordinate Values at Found Geodetic Survey Control Monument "LAK 1A", P.I.D. AJ2861, of N.616,853.422-E.332,544.198.

NOTE: SURFACE COORDINATES ARE SHOWN.

| STATION   | OFFSET      | NORTH         | EAST          |
|-----------|-------------|---------------|---------------|
| 451+54.50 | 121.15' Rt. | 2,030,263.635 | 1,101,809.117 |
| 451+63.14 | 170.00' Lt. | 2,030,554.770 | 1,101,818.122 |
| 452+08.50 | 115.63' Lt. | 2,030,500.342 | 1,101,863.409 |
| 453+00.00 | 140.00' Lt. | 2,030,524.596 | 1,101,954.944 |
| 453+73.43 | 108.27' Rt. | 2,030,276.237 | 1,102,028.060 |
| 457+25.00 | 100.00' Lt. | 2,030,484.057 | 1,102,379.893 |
| 457+61.43 | 78.16' Lt.  | 2,030,462.168 | 1,102,416.292 |
| 457+75.00 | 79.96' Lt.  | 2,030,463.954 | 1,102,429.868 |
| 457+87.80 | 81.65' Rt.  | 2,030,302.331 | 1,102,442.468 |
| 458+15.14 | 79.94' Lt.  | 2,030,463.885 | 1,102,470.013 |
| 458+25.64 | 66.91' Lt.  | 2,030,450.842 | 1,102,480.491 |
| 459+05.78 | 62.59' Rt.  | 2,030,321.234 | 1,102,560.464 |

JORGENSEN & ASSOCIATES, INC.  
120 PARK AVENUE  
LAKE VILLA, ILLINOIS 60046  
(847) 356-3371

SHEET 1 IS A COVER SHEET AND IS NOT RECORDED.

**PLAT OF HIGHWAYS**  
STATE OF ILLINOIS  
DEPARTMENT OF TRANSPORTATION  
F.A.P. 335 (ILLINOIS ROUTE 60)  
SECTION LAKE COUNTY  
PROJECT JOB NO. R-91-026-06  
STATION 450+00 TO STATION 459+00  
SCALE: 1"=40' SHEET 3 OF 6

**BUREAU OF LAND ACQUISITION**  
201 WEST CENTER COURT  
SCHAUMBURG, ILLINOIS 60196

AS DOCUMENT NO.

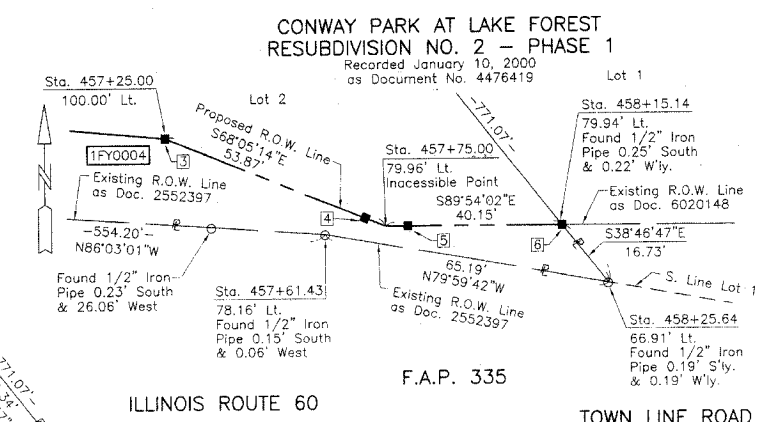

Detail "A"  
Scale: 1"=20'

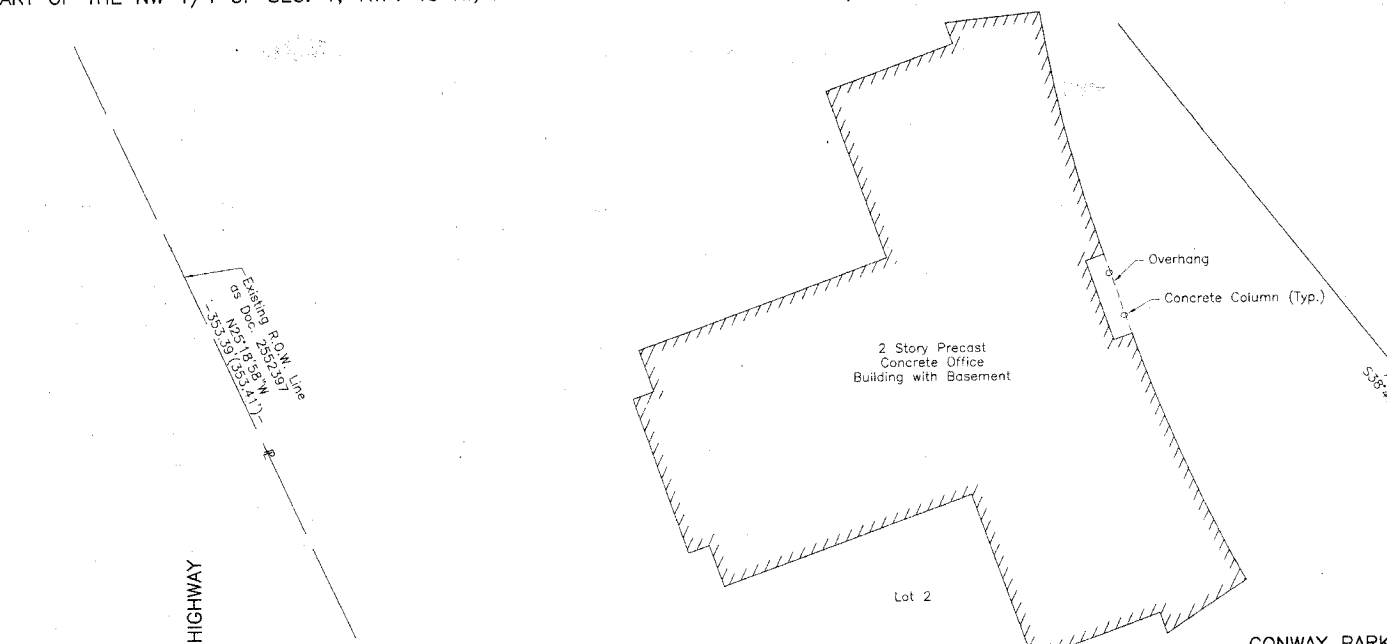

See Sheet 5 for Total Holdings Parcel 1FY0004

CONWAY PARK AT LAKE FOREST  
RESUBDIVISION NO. 2 - PHASE 1  
Recorded January 10, 2000  
as Document No. 4476419

SEE SHEET 2

SEE SHEET 4

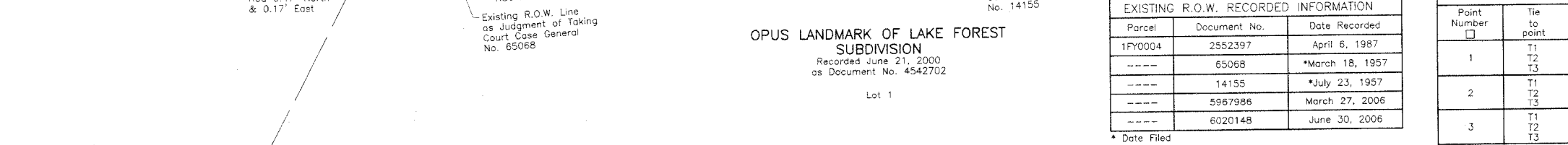
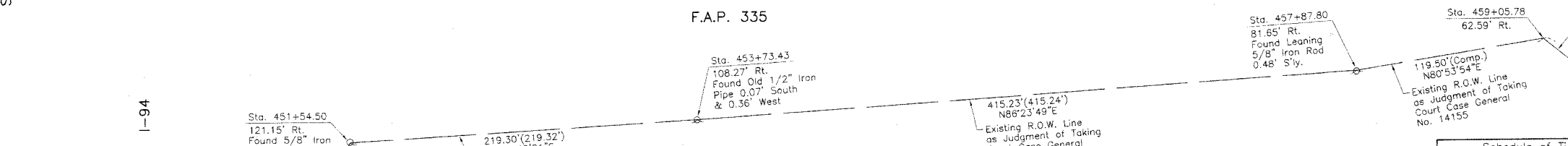
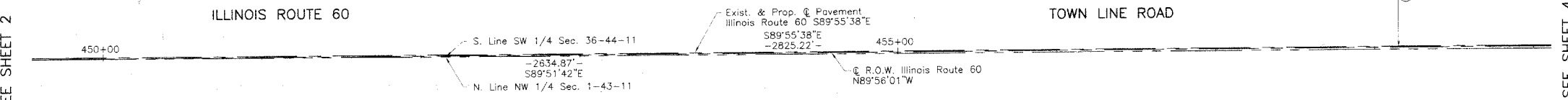

| Parcel  | Document No. | Date Recorded   |
|---------|--------------|-----------------|
| 1FY0004 | 2552397      | April 6, 1987   |
| -----   | 65068        | *March 18, 1957 |
| -----   | 14155        | *July 23, 1957  |
| -----   | 5967986      | March 27, 2006  |
| -----   | 6020148      | June 30, 2006   |

\* Date Filed

| Point Number | Tie to point | Tie Distance (feet) |
|--------------|--------------|---------------------|
| 1            | T1           | 10.66               |
|              | T2           | 9.18                |
|              | T3           | 10.40               |
| 2            | T1           | 15.12               |
|              | T2           | 4.24                |
|              | T3           | 11.56               |
| 3            | T1           | 38.00               |
|              | T2           | 4.95                |
|              | T3           | 38.88               |
| 4            | T1           | 35.32               |
|              | T2           | 47.22               |
|              | T3           | 42.41               |
| 5            | T1           | 40.82               |
|              | T2           | 41.21               |
|              | T3           | 40.33               |
| 6            | T1           | 50.82               |
|              | T2           | 30.84               |
|              | T3           | 45.51               |

Note: All Ties to Point Nos. 3 thru 6 are "MAG" Nails (Set) in Trees.

| PARCEL NUMBER | OWNER   | TOTAL HOLDINGS ACRES | PART TAKEN ACRES | AREA IN EXISTING R.O.W. ACRES | REMAINDER AREA ACRES | EASEMENT AREA ACRES | EASEMENT PURPOSE | PERMANENT INDEX NUMBER | PROPERTY ACQUIRED BY |
|---------------|---|----------------------|------------------|-------------------------------|----------------------|---------------------|------------------|------------------------|----------------------|
| 1FY0004       | NewTower Trust Company as Trustee of the NewTower Trust Company Multi-Employer Property Trust dated June 14, 2005 | 9.177                | 0.367            | N/A                           | 8.810                | N/A                 | N/A              | 11-36-301-015          |                      |

| DATE | BY | MADE | CHECKED | INKED | NOTEBOOK NO. |
|------|----|------|---------|-------|--------------|
|      |    |      |         |       |              |

Existing R.O.W. Line as Judgment of Taking Court Case General No. 65068 (610.55')

Existing R.O.W. Line as Judgment of Taking Court Case General No. 65068 (427.03' 34'E)