

PART OF THE NE 14 OF SECTION 12, AND THE SE 14 OF SECTION 1, TWP. 39 N., R. 8 E. OF THE 3RD-P.M., IN KANE COUNTY, ILLINOIS.

PROP. CURVE 38-1
 PI STA. = 90+20.69
 $\Delta = 7^\circ 13' 16''$ (L.T.)
 $D = 0^\circ 44' 03''$
 $R = 7,805.49'$
 $T = 492.52'$
 $L = 983.73'$
 $E = 15.52'$
 $e = \dots$
 $T.R. = \dots$
 S.E. RUN = \dots
 P.C. STA. = 85+28.17
 P.T. STA. = 95+11.90

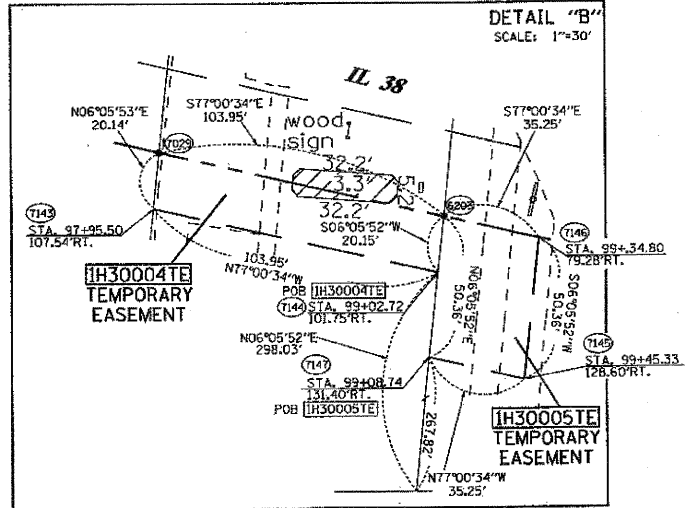
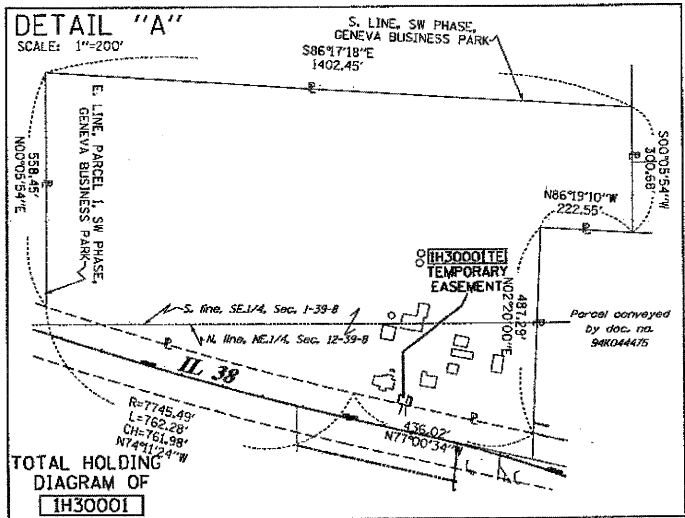
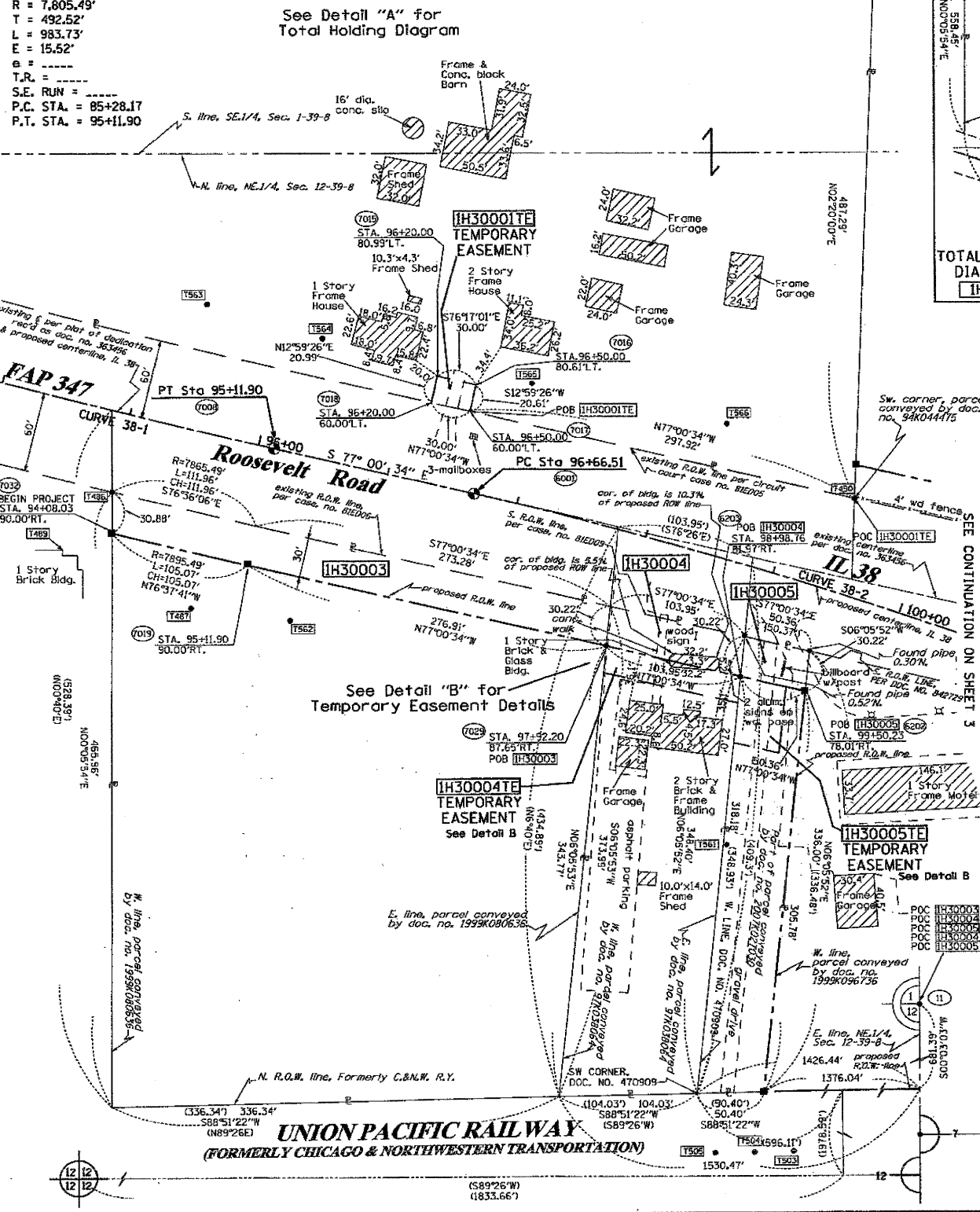

LEGEND

- SECTION CORNER
- QUARTER SECTION CORNER
- SECTION LINE
- QUARTER SECTION LINE
- QUARTER, QUARTER SECTION LINE
- FLATTED LOT LINES
- PROPERTY (FIELD) LINE
- APL
- APPARENT PROPERTY LINE
- CENTERLINE
- EXISTING RIGHT OF WAY LINE
- PROPOSED RIGHT OF WAY LINE
- PROPOSED BASEMENT
- MEASURED DIMENSION
- COMPUTED DIMENSION
- RECORDED DIMENSION
- EXISTING BUILDING

Bearings are referenced to the Illinois Coordinate System, NAD83, East Zone, as provided by the Illinois Department of Transportation.

GRAPHIC SCALE
 FEET
 0 50.00
 100.00
 150.00
 200.00
 250.00
 300.00
 SCALE: 1" = 50'

○ IRON PIPE OR ROD FOUND ⊕ "MAG" NAIL SET
 + CUT CROSS FOUND OR SET ● 5/8" REBAR SET

● T1 THESE STAKES REFERENCE FOUND OR SET MONUMENTATION. SET 5/8 INCH IRON ROD FLUSH WITH GROUND TO TIE FOUND IRON STAKE IDENTIFIED BY COLORED PLASTIC CAP BEARING SURVEYORS REGISTRATION NUMBER.
 ● T2
 ● T3

● BT1 THESE STAKES, IN CULTIVATED AREAS, REFERENCE FOUND OR SET MONUMENTATION. BURIED 5/8 INCH IRON ROD 20 INCHES BELOW GROUND TO TIE FOUND IRON STAKE. IDENTIFIED BY COLORED PLASTIC CAP BEARING SURVEYORS REGISTRATION NUMBER.
 ● BT2
 ● BT3

■ STAKING OF PROPOSED RIGHT OF WAY. SET DIVISION OF HIGHWAYS SURVEY MARKER TO MONUMENT THE POSITION SHOWN, IDENTIFIED BY INSCRIPTION DATA AND SURVEYORS REGISTRATION NUMBER.

■ M STAKING OF PROPOSED RIGHT OF WAY IN CULTIVATED AREAS. BURIED 5/8 INCH METAL ROD 20 INCHES BELOW GROUND TO MARK FUTURE SURVEY MARKER POSITION IDENTIFIED BY COLORED PLASTIC CAP BEARING SURVEYORS REGISTRATION NUMBER.

● PERMANENT SURVEY MARKER, I.D.D.T. STANDARD 2135 (TO BE SET BY OTHERS)

□ RIGHT OF WAY STAKING PROPOSED TO BE SET

REFERENCE TABLE

FROM BEARING	DISTANCE	TO DESCRIPTION
6901 SW 64°10'W	166.51	T192 5/8" REBAR WITH YELLOW CAP
6901 NE 28°17'41"W	94.39	T655 5/8" REBAR WITH YELLOW CAP
6901 NE 74°39'00"W	199.10	T696 5/8" REBAR WITH YELLOW CAP
6282 NE 14°49'19"W	150.88	T490 5/8" REBAR AT ROW CORNER
6282 SW 27°19'52"W	130.30	T581 5/8" REBAR WITH YELLOW CAP
6282 NW 16°04'07"W	210.34	T606 5/8" REBAR WITH YELLOW CAP
7028 SE 06°02'07"W	132.33	T582 5/8" REBAR WITH YELLOW CAP
7028 SW 24°43'05"W	120.39	T563 5/8" REBAR WITH YELLOW CAP
7028 NE 23°46'02"W	90.96	T554 5/8" REBAR WITH YELLOW CAP
7019 SW 83°03'30"W	60.83	T487 5/8" REBAR WITH YELLOW CAP
7019 SE 37°08'29"W	82.67	T562 5/8" REBAR WITH YELLOW CAP
7019 NW 08°41'16"W	195.34	T663 5/8" REBAR WITH YELLOW CAP
7029 NE 00°00'00"W	30.86	T486 5/8" REBAR AT ROW CORNER
7022 SE 46°12'19"W	81.84	T487 5/8" REBAR WITH YELLOW CAP
7022 SW 71°34'51"W	38.18	T489 NE CORNER OF 1 STORY BRICK BLDG

PARCEL NUMBER	OWNER	TOTAL HOLDINGS ACRES	PART TAKEN ACRES	AREA IN EXISTING R.O.W. ACRES	REMAINDER AREA ACRES	EASEMENT AREA ACRES	EASEMENT AREA SQUARE FEET	EASEMENT PURPOSE	PERMANENT INDEX NUMBER	PROPERTY ACQUIRED BY
IH30001	SUSAN JANE PETERSON, MARY ANN MURRAY, & JAMES EDWARD KAUTZ	19.986	N/A	N/A	19.986	0.014	624	CONST.	12-01-426-019 12-12-200-021	
IH30003	CATHERINE MARY CUSHING, JANET L. SMUDGE, AND MARGARET R. MILNAMOW	3.437	0.264	N/A	3.173	N/A	N/A	N/A	12-12-200-023	
IH30004	ROBERT L. STARE AND PATRICIA L. STARE	0.856	0.072	N/A	0.784	0.048	N/A	CONST.	12-12-200-016	
IH30005	FRANK A. HASSELL, TRUSTEE FRANK A. HASSELL, TRUST	0.393	0.035	N/A	0.358	0.040	N/A	CONST.	12-12-200-008	

STATE OF ILLINOIS)
 COUNTY OF)

THIS IS TO CERTIFY THAT I, RONALD F. HODGEN, AN ILLINOIS PROFESSIONAL LAND SURVEYOR, (ME. RUETTIGER, TONELLI & ASSOCIATES, AN ILLINOIS PROFESSIONAL DESIGN FIRM LAND SURVEYING CORPORATION, NUMBER 893) HAVE SURVEYED THE PLAT OF HIGHWAYS SHOWN HEREON IN SECTIONS 1 AND 12, TOWNSHIP 39 NORTH, RANGE 8 EAST OF THE THIRD PRINCIPAL MERIDIAN, KANE COUNTY, THAT THE SURVEY IS TRUE AND COMPLETE AS SHOWN TO THE BEST OF MY KNOWLEDGE AND BELIEF, THAT THE PLAT CORRECTLY REPRESENTS SAID SURVEY, THAT ALL MONUMENTS FOUND AND ESTABLISHED ARE OF PERMANENT QUALITY AND OCCUPY THE POSITIONS SHOWN THEREON AND THAT THE MONUMENTS ARE SUFFICIENT TO ENABLE THE SURVEY TO BE RETRACED, MADE FOR THE DEPARTMENT OF TRANSPORTATION, STATE OF ILLINOIS.

DATED AT _____, ILLINOIS THIS _____ DAY OF _____, 20____ A.D.

ILLINOIS PROFESSIONAL LAND SURVEYOR NO. 2630
 LICENSE EXPIRATION DATE: 11-30-2010

THIS PROFESSIONAL SERVICE CONFORMS TO THE CURRENT ILLINOIS MINIMUM STANDARDS FOR A BOUNDARY SURVEY.

REVISION DATES: 4-20-2010 REVISION: ADD 0004TE & 0005TE
 REVISION DATES: 03-10-2010 REVISION: 0005TH, DELETE DETAIL B
 REVISION DATES: 07-06-2009 REVISION: MISC. REVISIONS

PROP. CURVE 38-2
 PI STA. = 101+18.84
 $\Delta = 15^\circ 43' 55''$ (RT)
 $D = 1^\circ 45' 00''$
 $R = 3,274.05'$
 $T = 452.33'$
 $L = 898.97'$
 $E = 31.10'$
 $e = \dots$
 $T.R. = \dots$
 S.E. RUN = \dots
 P.C. STA. = 96+66.51
 P.T. STA. = 105+65.48

MADE BY: TLW
 MADE BY: TLW
 MADE BY: MJ

RECEIVED
 MAY 13 2010
 RUETTIGER, TONELLI & ASSOCIATES, INC.
 Land Surveyors/Engineers/Planners/Surveyors/Architects/G.I.S. Consultants
 8174 GENEVA STREET
 JOLIET, ILLINOIS 60450
 PH. (815) 745-6200 FAX (815) 744-0161

PLAT OF HIGHWAYS
 STATE OF ILLINOIS
 DEPARTMENT OF TRANSPORTATION
 FAP 347 (IL RTE. 38)

SECTION: LAC COUNTY: DUPAGE&KANE
 PROJECT JOB NO.: R91-030-09
 STATION 94+00 TO STATION 99+50
 SCALE: 1"=50' SHEET 2 OF

BUREAU OF LAND ACQUISITION
 201 WEST CENTER COURT
 SCHALMURG, ILLINOIS 60196