

PART OF THE NE 1/4 OF SECTION 12 AND THE SE 1/4 OF SECTION 1, TWP. 39 N., R. 8 E. OF THE 3RD. P.M., IN KANE COUNTY, ILLINOIS.

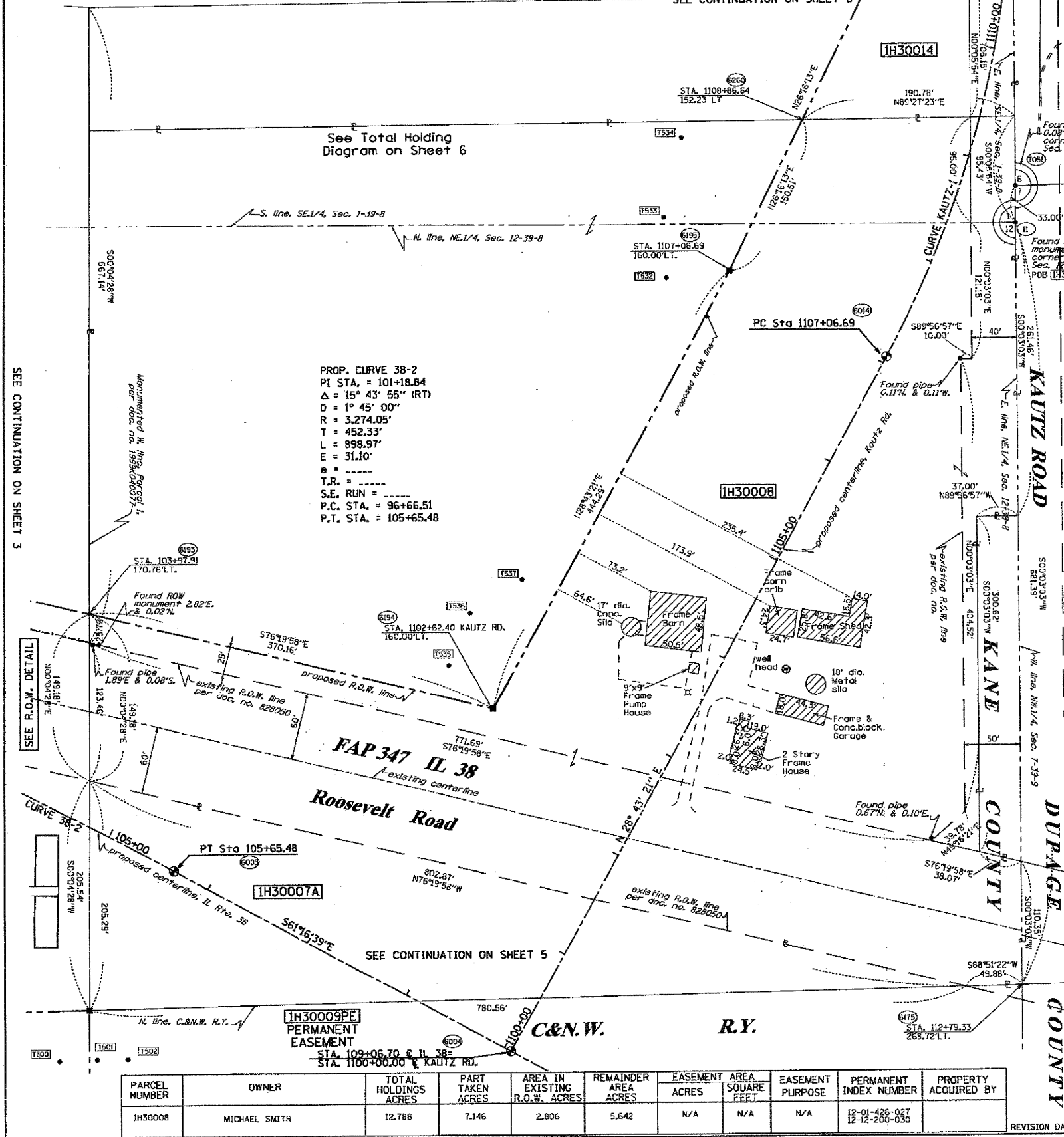

PROPOSED CURVE KAUTZ-1
 PI STA. = 1109+50.32
 $\Delta = 28^\circ 37' 27''$ (LT)
 D = $6^\circ 00' 00''$
 R = 954.93'
 T = 243.62'
 L = 477.07'
 E = 30.59'
 T.R. = -----
 S.E. RUN = -----
 P.C. STA. = 1107+06.69
 P.T. STA. = 1111+83.76

PROP. CURVE 38-2
 PI STA. = 101+18.84
 $\Delta = 15^\circ 43' 55''$ (RT)
 D = $1^\circ 45' 00''$
 R = 3,274.05'
 T = 452.33'
 L = 898.97'
 E = 31.10'
 T.R. = -----
 S.E. RUN = -----
 P.C. STA. = 96+66.51
 P.T. STA. = 105+65.48

LEGEND

SECTION CORNER 16 SECTION CORNER

SECTION LINE
 QUARTER SECTION LINE
 QUARTER QUARTER SECTION LINE
 PLATTED LOT LINES
 PROPERTY (DEED) LINE
 APPARENT PROPERTY LINE
 CENTERLINE
 EXISTING RIGHT OF WAY LINE
 PROPOSED RIGHT OF WAY LINE
 PROPOSED EASEMENT
 MEASURED DIMENSION
 129.82'
 129.82' (COMP)
 129.82'
 RECORDED DIMENSION
 EXISTING BUILDING

GRAPHIC SCALE
 FEET
 0 50.00
 20.00
 30.00
 SCALE: 1" = 50'

Bearings are referenced to the Illinois Coordinate System, NAD83, East Zone, as provided by the Illinois Department of Transportation.

IRON PIPE OR ROD FOUND
 CUT CROSS FOUND OR SET
 THESE STAKES REFERENCE FOUND OR SET MONUMENTATION. SET 5/8 INCH IRON ROD FLUSH WITH GROUND TO TIE FOUND IRON STAKE IDENTIFIED BY COLORED PLASTIC CAP BEARING SURVEYORS REGISTRATION NUMBER.
 THESE STAKES IN CULTIVATED AREAS REFERENCE FOUND OR SET MONUMENTATION. BURIED 5/8 INCH IRON ROD 20 INCHES BELOW GROUND TO TIE FOUND IRON STAKE. IDENTIFIED BY COLORED PLASTIC CAP BEARING SURVEYORS REGISTRATION NUMBER.
 STAKING OF PROPOSED RIGHT OF WAY. SET DIVISION OF HIGHWAYS SURVEY MARKER TO MONUMENT THE POSITION SHOWN. IDENTIFIED BY INSCRIPTION DATA AND SURVEYORS REGISTRATION NUMBER.
 STAKING OF PROPOSED RIGHT OF WAY IN CULTIVATED AREAS. BURIED 5/8 INCH METAL ROD 20 INCHES BELOW GROUND TO MARK FUTURE SURVEY MARKER POSITION IDENTIFIED BY COLORED PLASTIC CAP BEARING SURVEYORS REGISTRATION NUMBER.
 PERMANENT SURVEY MARKER, I.D.O.T. STANDARD 2135 (TO BE SET BY OTHERS)
 RIGHT OF WAY STAKING PROPOSED TO BE SET

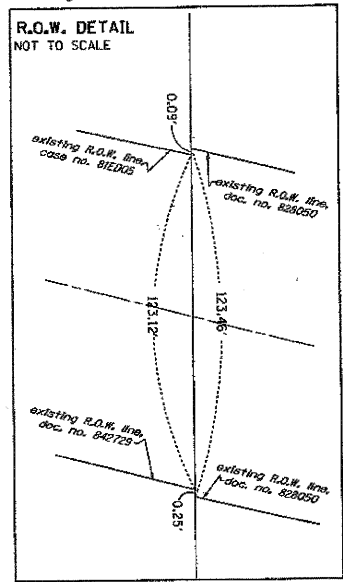

REFERENCE TABLE

FROM BEARING/ANGLE	DISTANCE	TO DESCRIPTION
6003 SW 20 58'12"	193.32	T990 PK NAIL AND PLS2830 WASHER IN RR RTE
6002 SW 13 41'40"	173.86	T082 PK NAIL AND PLS2830 WASHER IN RR RTE
6000 NE 03 24'44"	305.21	T335 5/8" REBAR WITH YELLOW CAP
6104 NW 42 53'41"	289.47	T534 5/8" REBAR WITH YELLOW CAP
6104 SW 58 59'10"	282.07	T537 5/8" REBAR WITH YELLOW CAP
6104 NE 88 42'39"	209.88	T573 5/8" REBAR WITH YELLOW CAP
6184 SW 46 16'36"	451.32	T902 PK NAIL AND PLS2830 WASHER IN RR RTE
6104 NW 46 43'58"	56.76	T335 5/8" REBAR WITH YELLOW CAP
6184 NW 13 20'00"	88.10	T336 5/8" REBAR WITH YELLOW CAP
6184 NE 12 46'23"	118.84	T337 5/8" REBAR WITH YELLOW CAP
6185 SW 84 20'38"	56.65	T332 5/8" REBAR WITH YELLOW CAP
6185 NW 50 47'01"	76.91	T333 5/8" REBAR WITH YELLOW CAP
6185 NW 19 30'05"	127.06	T334 5/8" REBAR WITH YELLOW CAP
6185 SE 78 21'12"	357.30	T573 5/8" REBAR WITH YELLOW CAP

STATE OF ILLINOIS)
 COUNTY OF)

THIS IS TO CERTIFY THAT I, RONALD F. HODGEN, AN ILLINOIS PROFESSIONAL LAND SURVEYOR, (ME, RUETTIGER, TONELLI & ASSOCIATES, AN ILLINOIS PROFESSIONAL DESIGN FIRM LAND SURVEYING CORPORATION, NUMBER 893) HAVE SURVEYED THE PLAT OF HIGHWAYS SHOWN HEREON IN SECTIONS 1 AND 12, TOWNSHIP 39 NORTH, RANGE 8 EAST OF THE THIRD PRINCIPAL MERIDIAN, KANE COUNTY, THAT THE SURVEY IS TRUE AND COMPLETE AS SHOWN TO THE BEST OF MY KNOWLEDGE AND BELIEF, THAT THE PLAT CORRECTLY REPRESENTS SAID SURVEY, THAT ALL MONUMENTS FOUND AND ESTABLISHED ARE OF PERMANENT QUALITY AND OCCUPY THE POSITIONS SHOWN THEREON AND THAT THE MONUMENTS ARE SUFFICIENT TO ENABLE THE SURVEY TO BE RETRACED, MADE FOR THE DEPARTMENT OF TRANSPORTATION, STATE OF ILLINOIS.

DATED AT _____, ILLINOIS THIS _____ DAY OF _____ 20__ A.D.

ILLINOIS PROFESSIONAL LAND SURVEYOR NO. 2630
 LICENSE EXPIRATION DATE: 11-30-2010

THIS PROFESSIONAL SERVICE CONFORMS TO THE CURRENT ILLINOIS MINIMUM STANDARDS FOR A BOUNDARY SURVEY.
 REVISION DATE: 07-06-2009 REVISION: MISC. REVISIONS MADE BY: MJ

RECEIVED
 MAY 14 2010
 PLATS & LEGALS

RUETTIGER, TONELLI & ASSOCIATES, INC.
 Land Surveyors/Engineers/Planners/Landscape Architects/G.I.S. Consultants
 274 OWEN STREET
 JOLIET, ILLINOIS 60438
 PH. 815 744-6600 FAX 815 744-0101

PLAT OF HIGHWAYS
 STATE OF ILLINOIS
 DEPARTMENT OF TRANSPORTATION
 FAP 347 (IL RTE. 38)

SECTION: LAC COUNTY: DUPAGE & KANE
 PROJECT: JOB NO.: R91-030-09
 STATION 104+00 TO STATION 109+00
 SCALE: 1"=50' SHEET 4 OF

BUREAU OF LAND ACQUISITION
 201 WEST CENTER COURT
 SCHAMBURG, ILLINOIS 60196

PARCEL NUMBER	OWNER	TOTAL HOLDINGS ACRES	PART TAKEN ACRES	AREA IN EXISTING R.O.W. ACRES	REMAINDER AREA ACRES	EASEMENT AREA ACRES	EASEMENT SQUARE FEET	EASEMENT PURPOSE	PERMANENT INDEX NUMBER	PROPERTY ACQUIRED BY
IH30008	MICHAEL SMITH	12.788	7.146	2.806	5.642	N/A	N/A	N/A	12-01-426-027 12-12-200-030	

107 of 421